3 CENTS PAY NO MORE!

Chicago Daily Tribune

THE WORLD'S GREATEST NEWSPAPER

FINAL ★★

VOLUME CIII.—NO. 7 C [REG. U. S. PAT. OFFICE. COPYRIGHT 1944 BY THE CHICAGO TRIBUNE.] SATURDAY, JANUARY 8, 1944.—30 PAGES THIS PAPER CONSISTS OF TWO SECTIONS—SECTION ONE PRICE THREE CENTS.

REDS SMASH 62 MILE FRONT

Alter Draft Induction Plan; End Furloughs

GREEN IS GIVEN FAST ACTION ON SOLDIERS' VOTE

Warns Congress to Stick to Law.

BY GEORGE TAGGE.
[Chicago Tribune Press Service.]

Springfield, Ill., Jan. 7.—The special session of the legislature to provide practical voting facilities for 700,000 Illinoisans in military service got off to a flying start today, with Gov. Dwight H. Green warning congress to keep its soldier vote bills within constitutional limits.

Gov. Green's program was swiftly advanced in both senate and house without opposition from the minority Democrats. Addressing the joint session of both houses, the governor asked fast action and declared the nation's fighters are "entitled above all others to the right of franchise."

Efforts of congress to solve the problem involved have borne little fruit during the last year, he said.

Congress' Power Limited.

"The federal Constitution gives no power to congress to deal with the elections of legislative, executive, or judicial officers in the state," he told the legislature. "If congress were, therefore, to keep within the bounds of its powers, it might prescribe a method of voting by the soldiers for senators and representatives in congress. But that would be an extremely abbreviated right.

"Congress could not pass a binding statute giving to those in the military services the right to vote for President [or Presidential electors] or for governor or other state officers or for members of the legislature or for county officials.

"Request" Its Only Recourse.

"The conclusion of congress, therefore, to request the states to deal with the problem presents the only possibility of securing to the brave men and women in our military services a complete and unabridged right to vote."

The governor recommended a new law providing a complete system for soldier voting. It should permit them to apply for absentee ballots within 100 days of an election, he said. For the purpose of the April 11 primary this year, he said 85 days will be available if the legislature enacts appropriate bills by Jan. 15.

Other changes would advance the first day for filing petitions of candidacy from Feb. 5 to Jan. 26, the final day from Feb. 21 to Feb. 11, and cut down the time for withdrawals of candidates and certifications to enable printing of ballots 45 days before a primary or election.

45 Days Held Enough.

Statements by the secretaries of war and the navy indicate 45 days is sufficient for a ballot to make a round trip to any of our military bases in the world, he said.

Service applications for ballots could contain a statement of qualifications in place of registration under present laws, he said.

Adoption of these recommendations would produce a "modern,

[Continued on page 4, column 2.]

PHILADELPHIA MAYOR AGREES TO PAY RAISE; CITY STRIKE HALTED

Philadelphia, Pa., Jan. 7 (AP).—Union leaders called off a two day strike of 3,000 public works employes late today after Mayor Bernard Samuel promised to "make every effort" to obtain a wage increase for them.

Spokesmen for three locals of the American Federation of State, County, and Municipal Employes [AFL], said the men would be ordered back on the job immediately but that many probably would not return until Monday.

The tieup has left rubbish and garbage littering streets and curbs, creating what John H. Neeson, public works director, called a serious threat to public health. City prison inmates were used both days to replace absent water department workers.

Report G.O.P. Will Vote to Convene Here

BY ARTHUR EVANS.

Selection of Chicago as the Republican national convention city appeared to be assured last night, as national committeemen began arriving for sessions of the national committee Monday and Tuesday. In New York, Wendell L. Willkie said he had no objection to the selection of Chicago. Willkie supporters in New York had been trying to raise $150,000 to bid the convention for that city in furtherance of Willkie's campaign for the Presidential nomination.

Harrison E. Spangler.

Interpretation among politicians here was that Willkie by his statement had tossed in the sponge on any test of strength between his supporters and opponents in the party organization on choice of the convention city.

List Majority for Chicago.

Reports have indicated that a majority of committee members west of the Alleghanies favor Chicago and that between 60 and 70 of the 106 committee members were inclined to this city as the convention site.

Whether the Willkie partisans will bid for the convention for New York regardless of their chief's statement, was not known. Willkie earlier had declared against Chicago, and his supporters were opposing choice of the city on the ground that it was a pre-Pearl Harbor noninterventionist center.

Among many party chiefs last night general opinion was that Willkie's avowal withdrawing his opposition, gives Chicago clear sailing, and that opposition will not be pressed to a showdown between Willkie opponents and partisans.

Choice to Be Made Tuesday.

So far as is known no other cities are making serious bids for the convention. The national committee on Tuesday will pick the place and time of the national nominating convention. Chicago, thru a citizens nonpartisan committee, will bid $75,000 to bring the convention here, guaranteeing to pay its expenses up to that amount.

Willkie, in his New York statement, said he had told a number of national committeemen that he has "not the slightest objection" to the convention meeting in Chicago, "for I know that the delegates will be wholly unaffected by the attitude of The Chicago Tribune, both as to the platform and the candidate nominated. As a matter of fact, the attitude of that paper would probably have just the exact reverse effect from what it might intend."

Chairman Spangler, commenting on the suggestion of the Democrats that the campaign be a short one, said:

"I'm firmly of the opinion that the opposition is conducting its

[Continued on page 4, column 1.]

THE WEATHER

SATURDAY, JANUARY 8, 1944.

Sunrise, 8:19. Sunset, 5:37. Moonset, 6:30 a. m. Jupiter and Venus are morning stars. Mars and Saturn are night luminaries. [There are no evening stars.]

CHICAGO AND VICINITY: Snow flurries in forenoon; continued cold today, high 18, low tonight, zero to 5 above; fair and warmer tomorrow, gentle winds.

ILLINOIS: Fair northwest and mostly cloudy today; light snow in south and near Lake Michigan; colder south and east today and tonight; warmer tomorrow.

TEMPERATURES IN CHICAGO
For 24 hours ended 2 a. m. Jan. 8:

3 a. m.	8	11 a. m.	11	7 p. m.	16
4 a. m.	7	Noon	13	8 p. m.	16
5 a. m.	6	1 p. m.	16	9 p. m.	13
6 a. m.	†5	2 p. m.	19	10 p. m.	15
7 a. m.	5	3 p. m.	*21	11 p. m.	15
8 a. m.	6	4 p. m.	21	Midn't	16
9 a. m.	6	5 p. m.	19	1 a. m.	16
10 a. m.	10	6 p. m.	18	2 a. m.	15

*High. †Low.

For 24 hours ended 7:30 p. m., Jan. 7:
Mean temperature, 14 degrees; normal, 23; excess since Jan. 1, 25.
Precipitation, trace; deficiency since Jan. 1, .36 of an inch.
Highest wind velocity, 16 miles an hour.
Relative humidity, 7:30 a. m., 71 per cent; 1:30 p. m., 86; 7:30 p. m., 88.

[Official weather report on page 10.]

Total average net paid circulation
DECEMBER, 1943
DAILY in excess of 905,000
THE CHICAGO TRIBUNE

DECREE 3 WEEK WAIT BETWEEN TEST AND CALL

Officials Foresee 6 Week Interval.

BY LLOYD NORMAN.
[Chicago Tribune Press Service.]

Washington, D. C., Jan. 7.—Physical examinations of all draft registrants at least three weeks before their induction into the army and navy was ordered by the selective service system today, effective Jan. 10, in a move to create an eventual pool of approximately 600,000 physically fit men immediately available for draft calls.

The interval between the examination and induction eventually may be stretched to six weeks or more as the man power pool grows, officials said.

As a result of the radical revision of induction procedures, selective service announced the usual induction furlough of three weeks in the army and one week in the navy will be canceled after Feb. 1. The pre-induction examination will not apply to draftees who will be inducted before Feb. 1.

End Preliminary Tests.

At the same time, draft headquarters announced the current preliminary blood test and screening examination given at local draft boards will be dropped after Feb. 1 except for those persons with obvious physical defects.

Draft officials said the reservoir of 600,000 men will be accumulated over several months as the local boards order advance physical examinations for men reclassified into 1-A [available for induction] from the 4½ million fathers still in 3-A [dependency deferments] and more than 1½ million men in occupationally deferred groups. Withdrawals from the pools will be replenished by constant examination of additional registrants.

The size of the pool will be limited to permit an orderly flow of men thru the examination procedure and to provide that registrants shall be inducted within 90 days after the physical examination. Draft officials said the army and navy will not accept a medical report more than 90 days old.

Boards to Tell Exact Date.

Under the new induction method, draftees will know generally that their call will come three weeks or more after their examination, draft officials said. Local boards will be able to inform the draftees of the exact date.

Outlining the new procedure, the selective service system said registrants will be called for examinations by order number from the ranks of volunteers, then childless men, and finally from fathers.

After the medical examination, those found acceptable for military service will be returned to their local boards with a report that they are qualified for "army general service," "army limited service," or "navy," indicating to which branch of the service they are assigned. The "navy" designation includes the marine corps and the coast guard. Those not qualified will be placed in class 4-F, as at present.

Instead of the one general draft call now issued to local boards, they will receive separate army and navy calls, draft officials said. From the separate pools of physically qualified men, the local boards will fill their quotas.

Period Will Be Extended.

"While for the time being men may be inducted 21 days after qualifying for service at the time of their pre-induction physical examination," selective service said, "this period will be extended as soon as a large enough pool of physically acceptable men has been established.

"So that such a pool may be started this month, local boards in addition to ordering men to report for induction to meet the normal January call of the armed forces will begin at once to order a substantial number of men now in class 1-A to report for pre-induction physical examinations."

SHIPS THAT PASS IN THE NIGHT

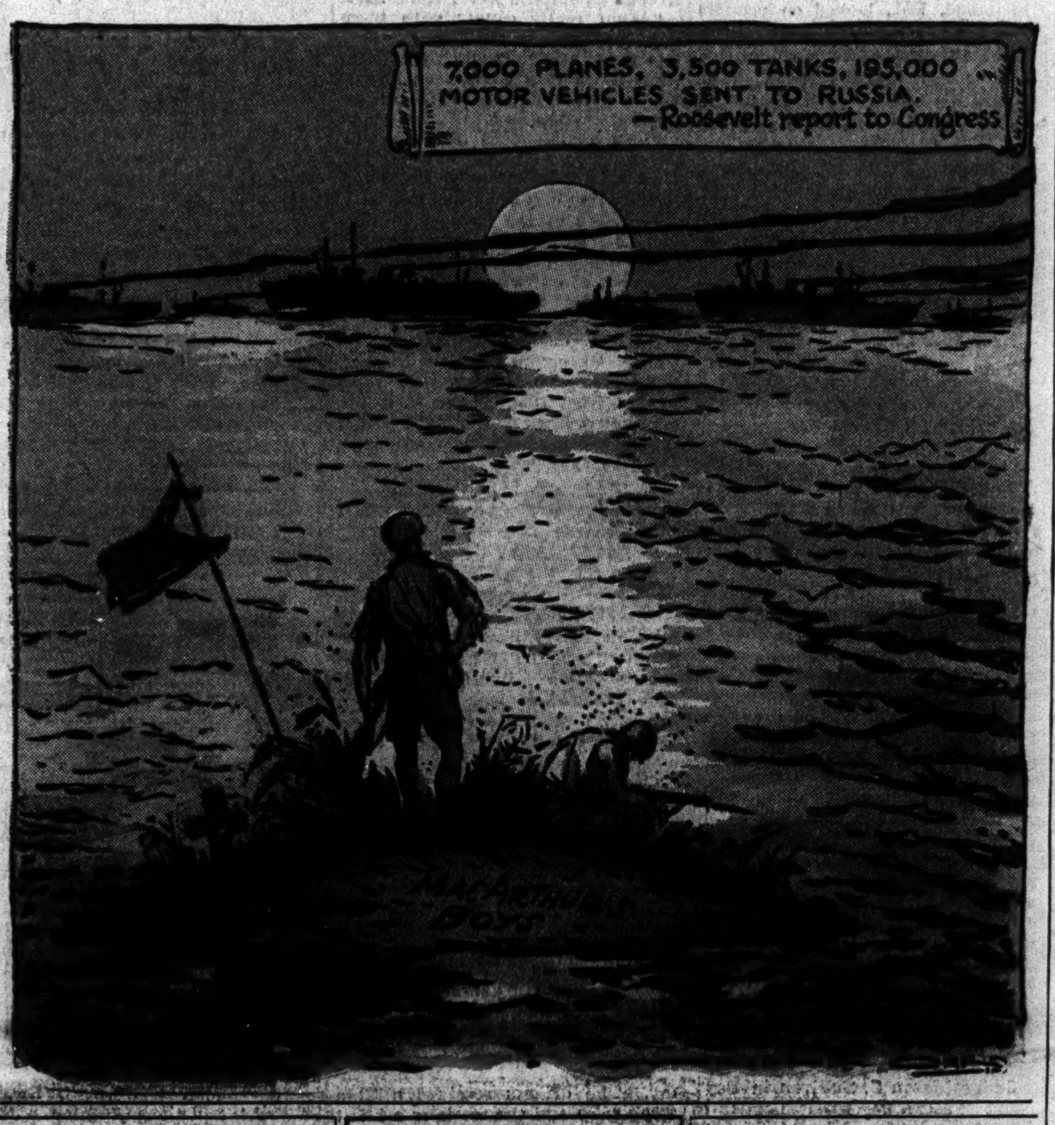

Woman Gives Up and Admits 1927 Slaying

BY RUTH MONTGOMERY.

Seized with remorse after 16 years of nightmares and fear, Mrs. Maxine Allan surrendered to police yesterday and confessed that she shot and killed a man in a North Clark street restaurant on Oct. 3, 1927. Since that day, she said, she has been wandering from state to state, from city to city, from job to job, fearing to return to Chicago.

Mrs. Maxine Allen.

Wearing a neat brown slack suit and a fur coat, Mrs. Allan taxied to the detective bureau from the Fort Dearborn hotel, 117 West Van Buren street, where she had spent the previous night. To Sgt. Edward Dooley she said simply: "I want to confess that I shot a man named Blackie Woods."

Tells of Threat With Cleaver.

Police files, yellowed by time, disclosed that the slain man was Harry Woods, 28, and that another man, Henry Eichel, was wounded in the shooting at 677 North Clark street. Mrs. Allan, who is 45, exclaimed: "But I don't see how any one else could have been wounded. I fired the first shot into the floor to frighten Blackie. Then, when he came at me with a cleaver, I took careful aim and shot at him here," she said, indicating the abdomen. "I thought in that spot it would wound, but not kill him."

Newspaper accounts of the shooting, printed at that time, quoted police as saying that Woods was shot accidentally while Mrs. Allan was firing at a former suitor. Mrs. Allan denied this version of the encounter.

Why She Had Revolver.

"I was separated from my husband at the time," she explained, "and was keeping company with a cab driver named George Miller. I was broke, after returning from a visit with my folks, and had borrowed $2 from a girl friend. Another cab driver, who knew I had a revolver [it was my husband's], offered to buy it.

"I needed the money," she continued, "so I wrapped it in tissue paper, put it in my pocket, and reported for work at the restaurant. Miller and Woods jumped up and came over to me, and Blackie began accusing me of telling things on him. He was a dope addict, and I knew he was full of dope then. Miller yelled that he would cut my ears off. Then Blackie pulled out the cleaver and backed me to the wall.

Says He Threw Cleaver.

"I pulled out the gun and fired once at the floor, but I didn't aim at him until he threw the cleaver at me. It dug into the wall just above my head."

Expressing relief at having confessed the tragedy, Mrs. Allan then described her wanderings, from the moment that she ran out the back door of the restaurant, slipped down the dark alley, and hitch-hiked a ride with an unknown-to-her bootlegger. She left the "hot" car in Evansville, Ind., she revealed. In a railroad yard she met a farmer boy who got a pair of overalls for her, and she begged food at a farm home.

Then the fantastic odyssey began. She rode the rods of freight trains, in refrigerator cars, in trucks. She worked in restaurants, in bars, in gambling establishments, in factories. She changed her name from Mary to Jane, to Helen, to a dozen forgotten others.

Reviews Years of Nightmares.

Nights she could not sleep. Days she could not forget. When she dozed she awakened screaming. She imagined constantly that people knew about her and were "tattling to the cops."

At last, she said, she reached the decision that she would return and confess. Then, for the first time in 16 years, she really slept.

"My hair was dark when I killed Woods," she said slowly. "Now it is dyed. I am gray. I have had not so much as a scrap of news concerning my parents, my husband, or my daughter since that horrible night." It required several minutes for Mrs. Allan to calculate that her daughter, if alive, is now 29 years old.

At intervals during police questioning Mrs. Allan remarked quietly, "I'm not looking for any favors. I expect to get at least 15 years for this. No punishment the state can inflict could compare with my mental anguish during the last 16 years."

She is being held at the detective bureau while police complete their investigation.

Tribune Features

Crossword puzzle	Page 21
Dick Tracy	Page 18
Editorials	Page 12
Gasoline Alley	Page 19
Gumps	Page 18
Harold Teen	Page 6
Inquiring Camera Girl	Page 8
Little Orphan Annie	Page 15
Moon Mullins	Page 17
Neighbors	Page 4
Obituaries	Page 19
Radio programs	Page 10
Smilin' Jack	Page 18
Smitty	Page 18
Terry	Page 18
Winnie Winkle	Page 8

Ex-President Hoover's Wife Dies at Home

(Picture on page 3.)

New York, Jan. 7 [Special].—Mrs. Herbert Hoover, 68 years old, wife of the former President, died suddenly of a heart attack tonight in their apartment in the Waldorf Towers.

She had returned from a concert only a short time before and was bidding good-by to Mr. Hoover, who was preparing to leave for a dinner, when she was stricken. She apparently had been in her usual health and recently had visited California, returning to New York before the holidays.

Two Sons Notified.

Funeral arrangements were to be announced tomorrow. The Hoover's two sons, Allan, a California rancher, and Herbert Jr., a radio engineer, were immediately notified of the death.

Mrs. Hoover was one of the most accomplished hostesses the White House ever knew. The late "Ike" Hoover, chief usher of the Presidential menage for 42 years, but no relative, said "they undoubtedly set the best table that was ever set in the White House."

Mrs. Hoover's ability in shifting from quick, eager conversation to reflective listening was termed largely responsible for her social success. She wore no jewels and used no cosmetics. Her shoes were low heeled and her clothes were simply tailored.

Never Exploited Position.

Almost unique in comparison with others high in public life was her insistence that her family life not be exploited and her habit of seldom allowing the duties of her position to encroach on domestic pursuits. Unobtrusively, she moved beside her husband to far corners of the earth in his many international affairs before and after his Presidential term, and made a home for him wherever he went.

She was born March 29, 1875, the daughter of Charles D. Henry, a banker of Waterloo, Ia., and a descendant of westward-pressing pioneers. The family moved to California for her mother's health and she attended Stanford university where, as a freshman, she met Herbert Hoover, then a senior and honor student.

In Boxer Rebellion.

They were engaged when he was graduated and went to work in western mines and were married four years later. The day after their marriage in 1899 they sailed for China. While in Tientsin they lived in a tiny settlement that was one of the first targets of the Boxers and their home was struck by a number of shells during the uprising.

5th Army Wins Nazis' Fortress of San Vittore

BY DON WHITEHEAD.

(Map on page 6.)

SAN VITTORE, Italy, Jan. 7 (AP).—American troops fighting from house to house in a bitter battle which raged for nearly three days captured the village of San Vittore yesterday, killing or capturing virtually all the German defenders.

Control of San Vittore put the 5th army a step nearer Cassino and wiped out German resistance in one of the toughest fortresses in the enemy's winter line.

[Tribune writer tells of tank battle at San Vittore. Story on page 6.]

More than 100 prisoners were taken during the battle thru the gray stone houses and at least an equal number were killed in the savage fighting that swirled thru the streets, into houses and up on rooftops.

Few Germans Escape.

But, tho the Germans fought well, they did not fight wisely because the doughboys trapped them and only a scattered few Germans slipped thru the ring of steel which closed around the shell smashed town.

While the battle roared around the town, terrified, miserable, and hungry civilians crouched in dark cellars and caves where they lived for days.

The Germans had forced them from their homes to convert each house into a small fortress. Some 200 women and children crept into the dark, smelly sanctuaries to wait for the tide of battle to roll over.

They were too frightened to come into the open today for the Germans were dropping shells among the already wrecked buildings to harass the victorious Americans.

Yanks Gain Four Miles.

ALLIED HDQ., Algiers, Jan. 7 (AP).—American and British troops fought their way methodically today thru Nazi defenses guarding the communications center of Cassino.

American forces to the east of Cassino hacked their way forward four miles, in rain and sleet, to storm 3,500 foot Mount Maio, cutting the German supply road from Cervaro to San Vittore. This is the highest peak yet captured in Italy. Meanwhile, British troops pressing up the Garigliano river from the south reached the edge of the Cassino plain. The Americans were less than four miles from Cervaro, which lies in the Cassino plain three miles above San Vittore and between that village and Cassino.

Altho the 5th army's 10 mile wide offensive had gained from one to four miles since the jump off early Wednesday, there yet was no indication of a substantial breakthru.

The British troops at the southern end of the front pushed steadily northward from Rocca d'Evandro and captured 79 more prisoners for a two day bag of 126.

Weather Hampers Air Action.

The tactical air force has been hampered by bad weather since A-36 Invader dive bombers supported the first day's advance. Only a few Invaders and P-40 Warhawks were over the front yesterday, dive bombing and shooting up enemy gun positions and troop concentrations around Cervaro and Aquino, just behind the battle line.

Snow and cold continued to retard the progress of the 8th army on the Adriatic end of the line, tho Indian troops made a short advance west of San Tommaso.

[A German broadcast reported that Lt. Gen. Mark W. Clark, commander of the 5th army, had moved his headquarters in Italy and was bringing up heavy reserves in preparation for a "large scale offensive." The broadcast did not locate Clark's new headquarters.]

800 LOCOMOTIVES FOR REDS! FIRST ONE 'LAUNCHED'

Eddystone, Pa., Jan. 7 (AP).—Eleven Russian officials, Brig. Gen. C. D. Young and Vice Chairman William L. Batt of the war production board were present today at the "launching"—complete with champagne—of the first of a fleet of 800 locomotives to be built at the Baldwin Locomotive works for the soviet government.

Shouting "hail to victory," Gen. L. G. Rudenko of the Red army broke a bottle of champagne against the front of the locomotive after several trial trips.

Convoy Reaches Britain with Canadian Troops

LONDON, Jan. 8 [Saturday]—(AP).—A convoy has reached Britain carrying reënforcements for the Canadian army, it was announced tonight.

NEW OFFENSIVE GAINS 25 MI. IN DNIEPER BEND

Army Circles Nazis' Bastion in 3 Days.

BATTLE MAPS.
Turn to back page for color map of Europe. Turn to page 5 for map of day's developments in Russia and story of German strategical position on eastern front.

LONDON, Jan. 7 (AP).—A new offensive by the Russian 2d Ukrainian army has blasted a 62 mile wide break-thru in German Dnieper bend lines and has advanced 25 miles in three days, completely surrounding the industrial town of Kirovograd, Moscow announced tonight.

The Russian 1st Ukrainian army, to the northwest, struck 12 miles farther into old Poland to capture Klesow.

More than 120 towns and hamlets in the Nazis' easternmost salient were captured by the Dnieper forces of Gen. Ivan S. Konev, which also routed five German divisions in their sweep, said the broadcast Moscow war bulletin recorded here by the soviet monitor.

Gain in 300 Mile Arc.

Gen. Nikolai F. Vatutin's forces, driving virtually unchecked in a 300 mile arc in the northern Ukraine, captured another town below Kiev to link up with a long established Russian bridgehead south of Pereyaslav.

This gave the northern arc a front from the Dnieper southwest to Orotovo and Lipovets and then northwest where it dipped 22 miles into pre-war Poland.

Separating the 1st and 2d Ukrainian armies was a corridor 56 miles wide along the Dnieper but rapidly narrowing as part of Vatutin's forces hammered southward and Konev's army pounded westward. A juncture of these two forces would eliminate the last German positions in the middle Dnieper and speed the collapse of perhaps 500,000 to 750,000 Germans in the entire Dnieper bend.

Drive 13 Miles from Sarny.

The town of Kirovograd, near which the Russians and Germans have been attacking and counter-attacking for weeks, was expected to fall into Russian hands shortly. The Germans "suffered heavy losses in men and equipment" as approximately 75,000 men were routed by the attack which began Jan. 5, the war bulletin said.

Capture of Klesow in old Poland put the Russians within 13 miles of Sarny, important rail hub.

South of this area, the Russians also were moving toward Rovno [Rowe], 35 miles inside the Polish frontier. Rovno is an important highway and rail town.

Vinnetsa was the next target on the road to Rumania. The Russians were only 26 miles east of the town.

Far to the north in the Nevel area the Russians were pushing down the railway to Polotsk. North of Nevel the Russians were nearing Novosokolniki, a rail station on a line from Veliki Luki into Latvia.

NAZI WAR BULLETIN

The German Friday war bulletin broadcast from Berlin and recorded by the Associated Press said:

"In the Kirovograd section, the enemy has increased his pressure. Attacks by strong infantry and tank formations were checked on both sides of the town with the aid of the air force, 51 tanks being knocked out. North of the town, our troops drove the soviets back in a counter-attack and captured 30 guns.

"Also on either side of Berdichev, heavy fighting of varying nature continues with numerically superior forces.

"At Vitebsk, our troops scored full defensive successes against renewed, strong soviet efforts to break thru and annihilated 49 enemy tanks."

War Summaries

LONDON—Reds' new Dnieper drive gains 25 miles. Page 1.
SAN VITTORE—Citadel of Nazi line in Italy captured. Page 1.
NEW GUINEA HDQ.—Blast 30 Jap barges in South Pacific. Page 7.
LONDON—Yanks raid southwest Germany and French coast. Page 2.

GEN. MARSHALL TOLD: 'EXPLAIN PEARL HARBOR'

Wheeler Defends Labor in War Dispute.

BY WALTER TROHAN.

[Chicago Tribune Press Service.]

Washington, D. C., Jan. 7.—Sen. Burton K. Wheeler [D., Mont.], tonight asserted that Gen. George C. Marshall, army chief of staff, has no right to hurl charges that labor is prolonging the war until he explains Pearl Harbor.

Sen. Wheeler.

The senator made this statement in renewing his demand that the general identify himself as the author of the accusation that the threatened railroad and steel strikes had prolonged the war by six months at the cost of hundreds of thousands of American lives.

"The charge made against labor is widely attributed to Gen. Marshall," said Wheeler. "The White House has acknowledged that what amounts to a charge of treason against labor was made by 'some one a little more military minded than the President,' and then blessed the unfair allegation by adding, 'The President thinks along the same lines.'

Not Denied by Marshall.

"I am at a loss to understand how any one can be more military minded than a 'commander in chief,' but I assume the White House meant to say the charge was made by some one in uniform, and in direct military command. At any length, it has been widely assumed from the White House statement that Gen. Marshall made the charge and the general has not seen fit to deny it. I see no reason to doubt his authorship.

"Whether he made the charge at the orders of the commander in chief or not is immaterial at the moment. It is highly important that the charge was made by one who was chief of staff on Dec. 7, 1941, when the Japanese struck at Pearl Harbor.

"Gen. Marshall has given the public no explanation for the failure of the army defenses at Hawaii. It is now known the army and navy were repeatedly warned that the Japs might strike at Hawaii. It is also known that the totally inadequate preparations made against possible attack were at least tacitly approved by the army high command in Washington.

"There cannot be the slightest doubt that the disaster, suffered thru inadequate defense, prolonged the war in the Pacific for months and even years. I, therefore, state that it is unseemly for any one in the military establishment to strike at labor until Pearl Harbor has been explained."

Plans Known by Marshall.

The report of the commission appointed by President Roosevelt to inquire into the attack on Pearl Harbor, stated Gen. Marshall was aware of the defense precautions taken by Maj. Gen. Walter C. Short at Pearl Harbor. Gen. Short was relieved of his command after the disaster, but was not brought before a court martial.

The report, written by Justice Owen J. Roberts of the United States Supreme court, said that on Nov. 27, 1941, Gen. Short was advised of the possibilities of hostilities between Japan and the United States. The warning message directed him to take such defensive measures as he deemed necessary.

Gen. Short also was directed to restrict knowledge of the warning message to the minimum of essential officers and to report to the chief of staff on the measures taken. At that time the Hawaiian area had three forms of alerts. The first was a defense against acts of sabotage and uprisings within the islands with no threat from without. The second was more serious than the first, including security from attacks from hostile subsurface, surface, and air craft. The third required occupation against all field positions to ward off invasion.

Gen. Short ordered alert No. 1, which was maintained until Dec. 7, 1941.

"On Nov. 27, 1941, the commanding general, Hawaiian department [Short] in response to the direction of the chief of staff [Marshall] that he report measures taken, informed the chief of staff that he had alerted his command against sabotage and that he was maintaining liaison with the navy," the Roberts report states. "No reply referring to this message was sent by the war department."

Sgt. Thomas Meade Ends 33 Year Police Career

Sgt. Thomas Meade, 59 years old, retired from the police force yesterday after serving 33 years, the last 11 at the Central station. Prior to his service there, Sgt. Meade was attached to several district stations, the mounted police, and the state's attorney's office. He lives with his wife, Ann, at 5453 Kamerling avenue. He has two sons in service.

Chicago Daily Tribune
THE WORLD'S GREATEST NEWSPAPER
Vol. CIII. Saturday, Jan. 8. No. 7.
Published daily except Sunday at Tribune Tower, 435 North Michigan avenue, Chicago 11, Illinois.
The Tribune company, publishers
MAIL SUBSCRIPTION PRICES.
Mail subscription prices in Illinois [outside Chicago], Indiana, Iowa, Michigan, and Wisconsin: Daily Tribune only, $5.00 per year; with Sunday Tribune, $12.50 per year.
Zones 3 and 4 in states other than Illinois, Indiana, Iowa, Michigan, and Wisconsin: Daily Tribune only, $7.50 per year; with Sunday Tribune, $15.00 per year.
Zones 5, 6, 7, and 8, inclusive, Canada and Mexico: Daily Tribune only, $12.00 per year; with Sunday Tribune, $19.50 per year.
Foreign: Daily Tribune only, $25.00 per year; with Sunday Tribune, $42.00 per year.
Entered as second class matter May 14, 1903, at postoffice at Chicago under the act of March 3, 1879.

Yeomanette's Daughter Joins WAVES

Mrs. Floss Kavanaugh (right) watches Capt. E. S. Root welcome her daughter, Dawn Thorlton, into the WAVES. [U. S. Navy Photo.]

Leaves for School

Miss Dawn Thorlton was accepted yesterday for induction into the WAVES as her mother, Mrs. Floss Kavanaugh, 6216 Monroe street, Hammond, Ind., looked on proudly in the office of Capt. E. S. Root, director of naval officer procurement for the 9th naval district. Mrs. Kavanaugh was a "yeomanette" in the first world war, having served the navy two years and receiving her discharge with the rating of a second class yeoman on Jan. 6, 1919. Miss Thorlton was one of a group departing for Hunter college, New York City, for boot training.

PLAN FLY QUIZ ON ATTEMPT TO OUST ADMIRAL

Lea Bares Letter to Frank Knox.

BY LAURENCE BURD.

[Chicago Tribune Press Service.]

Washington, D. C., Jan. 7.—James L. Fly, chairman of the federal communications commission, will be summoned soon before a house committee to reply to charges that he asked and obtained White House pressure in an attempt to force the ousting of a high naval officer who was critical of FCC.

This was announced today by Rep. Clarence F. Lea [D., Cal.], chairman of a special committee investigating FCC, who said he had been informed of a letter from the White House to Navy Secretary Frank Knox urging the removal of Rear Adm. Joseph Redman as chief of naval communications. The letter, Lea said, was reportedly written at Fly's request.

Lea said Fly will also be asked about charges before the committee that Fly, by exerting pressure on Secretary Knox, forced the ouster of Redman's predecessor in the communications job, Rear Adm. Stanford C. Hooper, U. S. N. [retired], who also had criticized FCC.

Admiral Criticized Fly.

Adm. Hooper in a memorandum in May, 1942, deplored the "penetration" of FCC into the field of war communications as dangerous to the war program and assailed the "domination" of that field by Fly. Hooper was subsequently removed from his communications post, in which capacity he had been praised by his superiors, and was placed on the retired list in March, 1943, altho he was only 58 years old at the time.

The letter dealing with Adm. Redman reportedly was sent to Knox by the President after Fly complained to the White House against testimony by Adm. Redman at a closed committee session last summer.

Redman is reported to have testified at the time that the radio intelligence activities of the FCC had "absolutely no value" and to have termed the agency a "very amateurish outfit."

Still Holds Job.

Soon after this testimony, according to committee sources, the White House commandeered the committee's transcript and subsequently sent a letter to Knox stating that Adm. Redman's remarks showed a lack of loyalty to his commander in chief and urging his removal from the communications job. Up to now, the admiral has not been displaced.

Fly, according to committee members, was sent a copy of the letter, and, it is reported, has used it in an effort to keep members of his commission from giving testimony adverse to the FCC before the congressional committee.

NEGROES ROB LAUNDRY TRUCK.

Two Negroes stole two bundles of laundry valued at $35 from his truck parked in front of 3834 South State street, David Smith, 6320 South Artesian avenue, a laundry driver, reported yesterday to police.

TAILORED SLACKS

For Play! For Work!
$5.95
EXCEPTIONAL VALUES!
Wool, rayon and cotton combine to achieve a beautiful fabric for these perfect fitting slacks. Powder Blue, Navy, Slate, Green and Red.
Sizes 10 to 20
PROMPT DELIVERY
Send this coupon or phone Web. 2172
BAILEY'S—25 W. Van Buren Chicago 5, Ill.
I am enclosing money order or send me these tailored slacks C.O.D. I will pay $5.95 and 15c postage plus 12c Illinois Occupational Tax.
Give size (10 to 20)..........
☐ Powder Blue ☐ Navy ☐ Slate
☐ Green ☐ Red
2nd Color Choice..........
PRINT NAME..........
ADDRESS..........
CITY & STATE.......... (T)
BAILEY'S
25 W. VAN BUREN ST.
OPEN EVES. to 9; Sun. to 5 P.M.
627 DAVIS ST., EVANSTON
103 N. MARION, OAK PARK
201 S. Main St., Rockford, Ill.

SIX EMPLOYED AT ARMY DEPOT GET JAIL TERMS

Philadelphia, Pa., Jan. 7 [Special]. —Six employes of the army quartermaster depot here were sentenced in federal court today to prison terms ranging from 6 months to a year and a day on charges of accepting bribes from contractors.

Judge George A. Welsh, who previously had fined five contractors $1,000 to $2,500 and sent a sixth to jail, described the employes' action as "close to treasonable" and warned that any further defendants brought before him would be sentenced to three year terms. Agents of the federal bureau of investigation testified the men received amounts varying from $500 to $1,275. All of the defendants pleaded no defense.

Ned Sonstein, 29 years old, a commodity clerk, and Elmer T. Frasch, a negotiator, received the year and a day terms. Six months sentences were imposed on David Nager, 33, Albert E. Conrad, 46, John F. Cronin, 55, and Robert Clifton Pyle, 30.

$30,000 Bonds Set for 3 Suspects in 3 Robberies

Judge Mason S. Sullivan in Boys' court yesterday fixed bonds of $30,000 each for Nick Guido, 22 years old, 1358 Fillmore street; Frank Manollela, 17, of 3030 Lexington street, and Guido Protanom, 20, of 2716 Arthington street. Each faces three robbery charges. Asst. States Atty. Charles McNamara said the cases will be placed before the grand jury. Judge Sullivan continued the cases until Jan. 21 to give McNamara additional time to investigate.

MRS. ROOSEVELT CRITICIZED FOR 'SLUR' ON VETS

[Chicago Tribune Press Service.]

Washington, D. C., Jan. 7.—Members of congress expressed concern today over an address by Mrs. Eleanor Roosevelt in New York yesterday regarding the "organized force" which she said America's fighting men will have learned to utilize when they return after the war.

Some said they considered the remarks of the President's wife a slur on the men of the services. Others said her remarks might be interpreted as encouraging returned soldiers to use "organized force" in taking what they want.

Know Value of Force.

Mrs. Roosevelt was quoted in press dispatches as having warned the Rotary club of New York the returning soldiers "will not take injustice or lack of consideration mildly," and added:

"They know what organized force is, and they know that with organized force you take what you want.

"They are accustomed to the idea that life is cheap. They see their friends go out and never come back.

"What really counts with them out there is whether you get what you want, and that will count with them when they come back home."

Mrs. Roosevelt discussed the returning soldiers in an address praising, as ambassadors of good will, the fighting men she saw on her travels in the Southwest Pacific.

Legislators Have No Fear.

Members of the house said they had no fear that the returning soldiers would attempt to apply the principle of organized force, or that it would ever be necessary for them to make demands on their country for the opportunities they deserve. One member said the New Dealers, however, might take warning from Mrs. Roosevelt's speech that the men and women of the services will return the government to the people with their ballots.

MILK DEALERS CONFER TODAY ON PAY BOOSTS

Representatives of more than 75 milk dealers will meet this afternoon with Paul Potter, secretary of the Associated Milk Dealers, to discuss the recent war labor board orders on wage increases for milk wagon drivers and inside dairy workers.

One of the first matters to be considered will be the payment of back wages, Potter said. The wage boosts were retroactive to May 1, 1943. The representatives then will see if there is some move that can be made to get an increase in the price of milk, he said. Washington sources asserted yesterday that the office of price administration would deny the dealers a 1 cent a quart increase for which they have petitioned.

Affected by the WLB orders were 4,200 drivers and 1,800 inside workers. The drivers received a $2 a week raise and the workers a boost of $2.80 weekly.

Extra Police Assigned to Capture Negro Rapist

Six uniformed policemen and two plainclothes men have been assigned to patrol the vicinity of 18th street and Wabash avenue in an effort to capture a Negro rapist who has assaulted four women in the vicinity in the last two weeks.

$19.95
JUNIOR CHARMER
"Suited to a T" in radiant Spring Pastels
100% virgin wool suit to bloom cheerily under Chesterfields and furs now and sally forth alone on spring's first warm day! Gold, aqua, purple, brown, green, and beige.
Sixth Floor
THE HUB
Henry C. Lytton & Sons
CHICAGO EVANSTON OAK PARK GARY

WACs View Tribune Photo Exhibit

Corp. Marie A. Sullivan (left) and Sgt. Mary Jane McGuire in gallery in Tribune Tower yesterday. [TRIBUNE Photo.]

Closes on Jan. 16

Two WACs stationed in Chicago stopped in yesterday to admire the photographic exhibition in Tribune Tower where 233 pictures, taken by Tribune photographers in 1943, are on display. They are Corp. Marie A. Sullivan of Sacramento, Cal., and Sgt. Mary Jane McGuire of Detroit, Mich. The exhibition, which is open to the public daily, will end Jan. 16.

THEATER OF AIR PRESENTS OPERA 'LA TOSCA' AT 8

4,000 Guests to Be Entertained.

Four thousand guests will see and hear the broadcast of Puccini's grand opera "La Tosca" as the feature of the Chicago Theater of the Air on the stage of Medinah temple tonight. The opera will be presented by a cast of more than 100 and will be aired thru W-G-N, WGNB, FM station, and the coast to coast Mutual Broadcasting system from 8 to 9 o'clock.

Marion Claire will sing the title role of Floria Tosca; Attilio Baggiore that of Mario Cavaradossi.

Col. Robert R. McCormick, editor and publisher of THE CHICAGO TRIBUNE, will be the speaker of the evening.

Presented in English.

The entire production will be presented in English, a distinguishing feature of grand opera whenever it is presented on the Theater of the Air. "La Tosca" will be the eighth production from Medinah temple, at Wabash avenue and Ohio street. More than 30,000 persons have been guests at the broadcasts from the temple.

Supporting singers will be Bruce Foote, baritone, as Scarpia; John MacDonald, basso, as Sacristan, and Ruth Slater, contralto, as the Shepherd.

Orchestra Provides Setting.

The 60 piece W-G-N Symphony orchestra, directed by Henry Weber, and a chorus of 30 voices coached by Robert Trendler will provide the musical setting.

The dramatic company includes Laurette Fillbrandt as Floria, Marvin Mueller as Mario, John Barclay as Scarpia, Cliff Soubier as Sacristan, Norman Gottschalk, Elmira Roessler and Bob Jellison. Jack La Frandre is the writer-director.

ROBBED IN FRONT OF HOME.

Mrs. Anna McKay reported to police yesterday that three men held her up in front of her home at 739 East 87th street and robbed her of $34.

STEVENS

17.95
Print Perfect
sophisticated antidote for the winter-weary!
The smart, Stephanie way of reminding you that Spring is not far off—a print to lighten and brighten your spirits. The gracefully gathered bodice ties into a low collared neckline, a flattering, molded waistline. White print on Black, Grey or Green rayon crepe. 10 to 20. 17.95
Sorry, no mail orders!
Stephanie Shop—4th Floor
Approximately 2% will be added to all our marked prices to cover additional cost of doing business in Illinois
Chas. A. Stevens & Co.
State Street Open 9:45 to 5:45

DON'T BURN IT!

Waste paper is vitally needed for war. Save a bundle a week and turn it in regularly.

ARMY IS SILENT ON CENSORSHIP OF MARCH TALK

New York, Jan. 7 [Special].—A wall of official silence here and in Washington rebuffed attempts today to get an explanation of the army's censorship of a press interview of Fredric March, actor, to delete the actor's reply to a question about how soldiers abroad felt about strikes at home.

There were indications that the banning of any mention of how the soldiers reacted to strike reports had been ordered by the war department, but attempts to obtain a clarification in Washington brought from Col. Stanley Grogan, deputy chief of the department's bureau of public relations, an official "no comment."

Capt. Fred Driver, who ordered March's reply about strike feeling taken "off the record" after the actor had answered the question in an interview yesterday, referred all inquiries to Grogan.

March said that he had been "screened" by Capt. Driver in preparation for the press interview, but that no mention of strike matters had been made. Entertainers are required by the army to subject themselves to censorship.

4 TAVERNS SUED BY SAILOR WHOM TWO COPS SHOT

Howard Darnell, a Great Lakes sailor, who was shot last summer by two policemen, yesterday filed suit in Superior court for $25,000 damages against four taverns where the policemen allegedly had been drinking before the shooting. The action was instituted under the dram shop act.

The taverns named are the Tropical Nights cafe, 2430 Clark street, operated by Edward Morris; the Green Frog tavern, 2860 North Halsted street, owned by Ralph D. Ham; the Park Lane lounge, 2435 Clark street, run by Fred Galiano, and Dewey's inn, 2683 North Halsted street, headed by Fred Matteoni.

O-G SHOES FOR WOMEN

O-G Youthies
in brown elkskin with rubber soles!
$3.98
The same low price ... for the same high quality!
THESE are the new casual shoes that smart girls are so keen about! They're sublimely soft and yielding, with a grand ability to fit! Quality shoes for countless occasions.
O'CONNOR & GOLDBERG
205 STATE ST., South, at Adams • 59 MADISON ST., West, near Dearborn
4616 SHERIDAN ROAD 4040 W. MADISON ST. 1147 LAKE ST., OAK PARK
3300 LAWRENCE AVE. 1255 MILWAUKEE AVE. 6348 HALSTED ST., SOUTH
835 63rd STREET, EAST 2752 MILWAUKEE AVE. 3225 ROOSEVELT ROAD
NOT available at 23 MADISON, EAST
O-G STORES FOR WOMEN OPEN TUESDAY, THURSDAY AND SATURDAY EVENINGS

CONVENIENT CREDIT—SATISFACTION GUARANTEED
Our January '44 clearance sale

$85 $95 $100
ROTHMOOR & BRUCEWOOD COATS
with billows & cascades of precious furs
REDUCED TO
$77
$65 $75 $79.95
COATS NOW
$57
$110 $115 $125
COATS NOW
$97
5TH FLOOR
MAURICE L ROTHSCHILD
State at Jackson

GEORGIA PASSES SOLDIER VOTING LAW IN 5 DAYS

Governor Signs It Few Minutes Later.

Atlanta, Ga., Jan. 7 [Special].—Georgia today became the first state in the union to enact a soldier vote statute when Gov. Ellis Arnall signed into law a bill passed by a special session of the legislature only a few minutes before.

The new war time legislation will permit the state's quarter million men and women in the military services to vote in the 1944 elections.

Legislative action on the bill was completed when the senate approved it 39 to 0. The house had passed it 140 to 0 on Wednesday. The special five day session called for the purpose of amending the state law, was the shortest in Georgia legislative history. The legislature adjourned immediately after the senate had voted.

Required Personal Registration.

The action was necessary because the old law, containing no provision for registration by mail, required absentee voters to qualify by registering in person at their home precincts.

Under the amended procedure, relatives or friends of a service man—or the service man himself—may request of county election officials that a registration form be sent to him to a military address to be provided the officials at that time.

When the service man returns the registration card, his name will be placed on the voters' list, provided he is otherwise qualified to vote, and he will be mailed ballots. Service personnel may be registered at any time.

Ballots will be mailed directly to the service men by election officials. Service men will send their votes back by mail and will not be required to have a witness in mailing.

What Cards Will Provide.

The registration cards will read: "I do hereby affirm that I am a citizen of the United States; that I have resided in the state of Georgia one year and in the county of .... for six months immediately preceding the date of my induction into the military service of the United States; that I possess the qualifications of an elector required by the constitution of Georgia; that I am not disenfranchised from voting by reason of any offense committed against the laws of Georgia, and that I am .... years of age."

Control of the soldier voting will be under a powerful state ballot commission composed of the governor, assembly presiding officers, attorney general, and secretary of state, which will have last word authority over the ballots cast.

W. VIRGINIA IS SECOND

Charleston, W. Va., Jan. 7 [Special].—West Virginia today became the second state to pass specific soldier voting legislation by approving a bill which would allow those in the military services to cast ballots wherever they may be.

The bill would allow all service personnel to vote in the May primary and the November general election, but excluded from the war time special privileges those in the maritime service.

The new measure repeals permanent registration requirements for those in the services, permitting the families of service men and women to register for them. The ballots are returnable up to and including election day. The measure was sent to Gov. N. M. Neely for signature. It will remain in effect until June 30, 1947.

URGES EDISON PLAN

[Chicago Tribune Press Service.]

Washington, D. C., Jan. 7.—Sen. Arthur Walsh [D., N. J.] today recommended the soldier vote plan of Gov. Charles Edison of New Jersey to every member of congress.

Gov. Edison has proposed that congress enact legislation enabling the federal government to send registration postal cards to the members of the military forces. The states then would furnish ballots, and the federal government's only other participation would be in expediting the transmission of the cards and the ballots.

Asserting that the Edison plan will avoid unnecessary federal interference in the elections, Sen. Walsh announced he has sent complete details to every member of the senate and the house. He said he is confident it will meet the approval of most members of congress.

REPORTS .9 DROP IN POPULATION OF CHICAGO AREA

Washington, D. C., Jan. 7 (AP).—Most Illinois "metropolitan counties" had declined slightly in civil population as of last March 1 compared with April 1, 1940, a bureau of census report showed today.

The estimates were based on registrations for war ration books 1 and 2. The figures, including estimated population March 1, 1943, May 1, 1942, and April 1, 1940, with percentage of gain or loss, respectively, included:

Chicago metropolitan counties—4,531,674, 4,705,110, 4,574,692, —0.9. Includes Cook county, 3,990,052, 4,167,545, 4,062,935, —1.8; Du Page. 112,049, 109,441, 103,480, —8.3; Lake county, Ill., 119,354, 121,174, 115,082, —3.7; Lake county, Ind., 310,219, 306,950, 293,195, +5.8.

Gary Mill Torn by Blast Will Resume Work Today

Officials of the Gary works of the Carnegie-Illinois Steel corporation said yesterday that the No. 3 blowing engine house, put out of operation Thursday by a steam and gas explosion in which five employes were injured, will resume production today.

Man Power Levels Runways on Air Field in China

With a C-46 transport plane in background, coolies and soldiers of garrison pull heavy rollers over rock and mud runways at airport in southeastern China. [Acme Telephoto.]

IOWA GOVERNOR PREPARES PLAN FOR ARMY VOTE

Meets with Auditors Before Session.

Des Moines, Ia., Jan. 7 [Special.—Gov. B. B. Hickenlooper today was prepared to ask the "soldiers vote" special session of the Iowa legislature to adopt a uniform ballot for service men and women when it convenes here Jan. 26. The Iowa governor has called a special session to make it possible for the military services overseas to vote in the 1944 elections.

After meeting with a group of county auditors, the governor said it was agreed an act should be passed prescribing the form, size and weight of the soldiers' absent voter ballots.

Can Make It Uniform.

Altho the ballots are printed by each of the county adultors the legislative act can make the specifications for uniform printing to meet the army and navy department requirements. At the same time the ballot would contain the necessary information to make is possible for soldiers from permanent registration cities to comply with registration requirements when they vote. This is a major problem, since many of the soldiers and sailors have become of age since the last election and have never voted before.

The auditors also recommended an act giving permission to the soldiers and sailors to have their absent voter ballot affidavits acknowledged by commissioned officers or noncommissioned officers above the rank of duty sergeant in the army and the equivalent in the navy. It is believed the governor's recommendations to the legislature will be to make any changes temporary and so the present election laws would stand for civilians.

Other Matters Likely.

Under the proposed plan the date for candidates to file for office would be shortened from 30 days, as at present, to 60 days and members of the military could apply for absent voter ballots immediately after the filing date instead of having only 20 days, as under the present laws.

At the same time, it appeared the special session of the legislature may get into more than just the soldiers' vote legislation with an increasing demand for complete elimination of the state income tax this year. Last session the legislation reduced the tax to 50 per cent for 1943 and 1944. It is estimated the 50 per cent tax this year would amount to approximately 7 million dollars.

TODAY'S FORECAST: SNOW FLURRIES AND HIGH OF 18 DEGREES

Chicago experienced its coldest weather of the new year yesterday with temperatures near the zero mark. Snow flurries accompanied the temperature drop, but the weather forecasters said they would end this forenoon. The temperature was expected to climb steadily during the day to a high around 18 degrees.

In the southwestern states heavy snow and near zero temperatures were general. Amarillo was the center of a storm sweeping the Texas Panhandle that was described as the worst in 52 years. A 42 mile an hour wind drifted a 10 inch snow in that area and the Texas highway patrol said visibility was reduced to 20 feet.

Personnel of the army air base near Amarillo, in the city on passes, were advised to remain there and those at the field were refused permission to leave. One Amarillo war plant closed down. Cattlemen feared heavy losses in range cattle exposed to the storm.

Possessor of Counterfeit Dies Is Granted Probation

Joseph Piacente, 35 years old, 176 East 23d street, Chicago Heights, was placed on probation for three years yesterday by Federal Judge Michael L. Igoe for possessing dies for counterfeiting 50 cent pieces. Piacente was found guilty on Nov. 26.

SENATORS URGE FURLOUGHS FOR MEN AT FRONTS

Report Army Acts to Relieve Veterans.

Washington, D. C., Jan. 7 (AP).—Amid reports that the army is moving to relieve troops in isolated outposts, senate Democrats and Republicans joined today in urging the establishment of a furlough system for battle weary men long overseas.

Sen. Robert A. Taft [R., O.] told a reporter he believed the war department should make some provision for short furloughs for men who had seen at least two years of foreign service. He suggested the possibility of a rotation system which would let one man out of four in a designated unit come home for a month or more. On his return, another would be given leave.

Sen. George L. Radcliffe [D., Md.] said he too felt that arrangements could be made for furloughs that would not interfere with the war effort.

Congress heard informally that the army already has acted to replace many of its garrisons in Alaska, the Caribbean, Iceland, and other outposts in this hemisphere.

Some service men in Sicily, Italy, and the southwest Pacific also have been returned to the United States, but the percentage is said to be extremely small.

Members of congress said their mail is full of appeals from parents for furloughs for their sons, but most legislators thought no attempt would be made to enact legislation on the subject. The general disposition was to leave the decision to the high command.

FIGHTERS INSIST ON BALLOTS AND CALL FOR ACTION

BY JOHN THOMPSON.
[Chicago Tribune Press Service.]

ALLIED HDQ., Algiers, Jan. 7.—In a Stars and Stripes editorial entitled "Bullets and Ballots" which will appear in Saturday's issue the army newspaper predicts that "any measure making it simple and easy for the overseas personnel to vote would find favor with the uniformed men and women of this theater."

The editorial in general reflects the opinions voiced to The Tribune correspondent during his opinion sampling of the last several days. The editorial also emphasizes as was evident in The Tribune interviews, that "those service men and women who have expressed an opinion to the Stars and Stripes have not coupled their appeal for a federal overseas voting law with statements favoring any particular platform or candidate."

Find Interest at Front.

The army paper points out that the nearer soldiers and WACs are to the fighting front the greater appears their interest. It cites a letter sent to the paper's Italian edition signed by 42 soldiers, each from a different state; all members of one battalion. Their view was that congress should pass some simple voting law covering all soldiers rather than leave the matter to separate and conflicting laws in each state.

The Italian edition of the Stars and Stripes has received, the editorial says, more mail on this issue than on any other. Even in the rear base areas of this section, interest in the soldier vote is apparent.

Lack of Guidance Seen.

"Mail received by the Stars and Stripes," the editorial continues, "indicates that service men and women are not unaware of the constitutional difficulties and political complexities of the issue. One letter pointed out that it would not be easy to give the men and women overseas political information they will need to vote intelligently in this year's elections.

"Their letters and statements indicate that they are primarily concerned with the right to vote for its own sake and reflect the belief that the members of the American citizens army even if outside the continental limits of the United States retain their base rights and privileges of citizenship. They do not believe they are asking congress for any special privileges. They feel they are asking a simple right."

The editorial quotes the majority of soldiers as feeling that a congressman's remark that they were more concerned with the fate of the Varga girl than with voting was "in bad taste" and that the vote issue was "too fundamental to be made the subject of a wisecrack."

WOMAN ROBBED IN STORE.

Mrs. Iva Kateeb, 30 years old, was robbed of $85 by a Negro in her dry goods store at 129 East 35th street yesterday, she reported to police.

Dies Unexpectedly

(Story on page 1.)

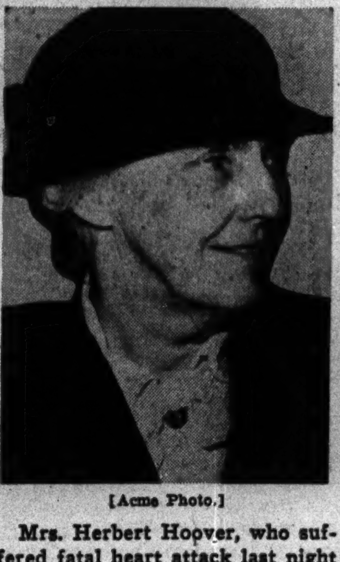

[Acme Photo.]

Mrs. Herbert Hoover, who suffered fatal heart attack last night in New York.

ARREST BALKS PLAN TO RAPE SCHOOL GIRLS

Edward Konetzke, 18 years old, 832 North Paulina street, recently released from the Illinois State Training School for Boys, near St. Charles, where he admitted serving a term of 32 months for attempted rape, was being held last night by Racine avenue police after his confession of a similar offense Wednesday. Konetzke was seized earlier in the day in the boiler room of the Trinity parochial school, 1116 Noble street, where he admitted he planned to lure and attack girl pupils.

Edward Konetzke.

He told Capt. P. B. O'Connell he had lured a small girl into the St. Boniface school at Noble and Chestnut streets on the pretense that a nun wanted her to run an errand. Taking the child to a loft, he said, he pressed a knife against her back, telling her that it was a gun. The girl screamed and he fled at the approach of a nun, he said.

Konetzke was questioned regarding the assault last Sunday on Mrs. Florine Henry in her home at 1234 Loyola avenue, but he told police he was in church at the time.

Police Hunting Fur Coat of Former Senator's Wife

Racine avenue police are searching for a $1,000 fur coat owned by Mrs. James Hamilton Lewis of the Ambassador Hotel East and stolen from a delivery truck when it was parked in a garage at 401 North Ogden avenue between Dec. 23 and Dec. 29. Mrs. Lewis, widow of the senator, told police that her name is written on the reverse side of several of the skins underneath the lining.

Find Lost Bonds Worth $14,500 in Widow's Home

Brazilian bonds worth $14,900, which had been reported missing by Mrs. Mary Salisbury, 86 years old, of 5312 Cornell avenue, widow of W. H. Salisbury, a rubber manufacturer, were found yesterday in her apartment, Hyde Park police reported. Sgt. John Connely discovered the missing packet where it had fallen behind some hats atop a cabinet.

STEAL BUTTER AND MEAT TRUCK.

A truck, laden with butter and meat valued at $500, was stolen yesterday while parked at 1900 Erie street.

Army Clothing Repaired by Prisoners in Joliet

Inmates of the state prison in Joliet yesterday began repairing winter army clothing that had been reclaimed at Fort Sheridan. The garments will be issued to prisoners of war in American camps and also will be used by American troops on infiltration courses in which they engage in simulated warfare.

January Clearance SALE

Don't miss this timely opportunity to buy Kerman quality apparel at great reductions

	NOW
DRESSES	$10-$18
Crepes, wools, jerseys, pastels, blacks—were to $49.	
GOWNS	$28-$48
Sheer wools, short dinner dresses—high shades and blacks—were to $89.95.	
FURRED TUXEDO COATS ...	$88
Your favorite high style coat—broken sizes and colors—were to $125.	
FUR-LINED COATS	$68-$148
Pastels, blacks, browns—values to $195.	
SUITS	$28-$48
Tailored and soft—checks, tweeds—solid colors—were to $89.95.	
MILLINERY	$2.95-$5.95
All smartest types—felts, fabrics, velvets. Were $6.95 to $22.50.	
ROBES	$7.95-$22.95
Housecoats, pajamas—values to $45.	

KERMANS
160 N. MICHIGAN near RANDOLPH

CONVENIENT CREDIT—SATISFACTION GUARANTEED

$35 $39.95 $45 $49.95

BRUCEWOOD ALL WOOL SUITS of coverts, gabardines and worsteds reduced to

$28

Club collar suits, 3 button suits, dressmaker suits, link button suits . . and every last one of them a quality suit—from our famous stocks—at $28 here are savings you'll never, never want to miss

Sizes 10 to 20—7th floor

MAURICE L ROTHSCHILD
State at Jackson

SATISFACTION GUARANTEED

New spring TRI-PHI SUITS of all wool

$25

Luscious pastel colors, sumptuous all wool quality and gorgeous style . . they've all been heaped together to give you the grandest suit value you ever set eyes on at $25. You'll want to wear one right now

Sizes 9 to 15—others to $39.95—3rd floor

MAURICE L ROTHSCHILD
State at Jackson

Your No. 18 stamp & No. 1 airplane stamp are both good

A shoe masterpiece BY CROSBY SQUARE

$6.95

Crosby Square never seems to stop producing outstanding shoe values. Here's one that's a masterpiece . . a moccasin type shoe with a special constructed, flexible sole that's revelation for wear and comfort

Other Crosby Square shoes from $5.95 to $8.50—8th floor

MAURICE L ROTHSCHILD
State at Jackson

APPLICATION FOR $7,500-$11,250 ACCIDENT INSURANCE POLICY

AND SUBSCRIPTION TO THE DAILY TRIBUNE

NOTE: For the sum of 25c preliminary term fee, plus 10c a month in advance thereafter, the Chicago Tribune makes available to its Home Delivery Subscribers and members of their families who reside in the same household, a $7,500 Travel Accident Insurance Policy. Insurance coverage eventually increases to $11,250 on continuous renewal. Issued by Federal Life Insurance Co., Chicago. NO MEDICAL EXAMINATION. One policy to a person. Issued only to applicants over 10 and under 70 years of age.

Mail this Coupon to the Chicago Tribune. SEND NO MONEY. Accredited representative will call and collect 25c. Official Carrier will collect monthly thereafter for Insurance and Subscription. Insurance will lapse if subscription is stopped.

☐ I hereby order the Daily Tribune delivered to my home by Carrier six days a week, starting immediately, for which I agree to pay the regular rate.

☐ I am a Home Delivery subscriber and agree to continue.

Do you apply for this $7,500 Travel Accident Policy? ....
(PLEASE PRINT)

Your Name? .... First Name .... Middle Name .... Last Name

Address? .... Number .... Street .... Apt.? ....

.... City .... State .... Phone? ....

Your Age? .... Date of Birth? .... Month .... Day .... Year

Are You Blind or Deaf? .... Are You Crippled? ....

Name of Person to Whom Insurance Is to Be Paid in Case of Your Death? (Beneficiary)

.... Relationship ....
First Name Middle Name Last Name

Applicant's Signature .... Sign in Own Handwriting

NOTICE: Orders for Home Delivery of the Tribune are acceptable only from persons residing where such service is maintained and are subject to rejection by the Tribune. All applications for insurance are subject to rejection by the Federal Life Insurance Co. Insurance does not become effective until noon the date policy is issued.

Form A2735—3-43

REPORT CHICAGO IS ASSURED OF G. O. P. MEETING

Convention City Will Be Chosen Tuesday.

[Continued from first page.]

campaign right now. It is not the length of the campaign, but the manner in which it is conducted that matters. We do not want brass bands and flamboyant politics. A campaign can be conducted, regardless of length, that will not interfere with the war effort."

Spangler said 15 states have legislative sessions this month, six of them special sessions, at which programs for voting by men in service are to be considered.

Republicans Lead Off.

"I feel as do many others," he said, "that 60 to 90 days of free time to get the ballots to all fronts overseas should be provided. That's another reason why we can't have national conventions in August or September. It's been a tradition for the Republicans to lead off, chart their own course, generally in the latter part of June, without respect to the opposing party. It is traditional, too, that the Democrats wait until the Republicans have acted—then they often take a negative position on the stand of the Republicans."

Asked whether he agreed with President Roosevelt that the New Deal is dead, Spangler grinned broadly.

"That is one thing," he said, "in which Republicans can be in absolute agreement with the New Deal. As Jim Farley said, 'The people are tired of being kicked around.'"

Spangler arrived in Chicago yesterday to prepare for the national committee sessions.

Californian First Arrival.

First national committeeman to arrive was William F. Reichel of Oakland, Cal., acting committeeman of his state. Reichel said California is more anti-New Deal than ever, that it will elect a Republican senator and increase its number of Republican representatives next fall and roll up a Republican majority. The national delegates from California, he said, will be instructed for Gov. Earl Warren, for Presidential nomination, and he will be head of the delegation.

First of the state chairmen to arrive from outside was Dr. R. C. Radabaugh of Minnesota, who heads the groups favoring Harold Stassen, former Minnesota governor and now a lieutenant commander serving in the Pacific. Stassen is entered in the Nebraska and South Dakota primaries, and Radabaugh says he will be entered in Wisconsin. He claims Stassen will have 110 to 140 delegates on the first ballot at the national convention.

Subcommittees to Be Named.

The national committee will provide for the appointment of subcommittees. One on convention call will be made forthwith in order that states may be notified of the number of convention delegates and alternates to which they are entitled.

Customary procedure has been to empower the chairman to appoint the subcommittees. There have been vague rumors that Willkie partisans might seek to alter this rule with a view of gaining control of the arrangements committee, which attends to the physical plans for the convention. This subcommittee suggests to the national convention, the names of temporary and permanent chairmen—the two keynoters. Other subcommittees are on contests, and rules.

As to preliminary platform activities, as soon as the states have picked their national delegates they will be asked to pick their members of the platform committee—each state being entitled to one member—so these delegates can meet informally on a preliminary platform.

Halleck Speaks at Dinner.

Monday night there will be a dinner in the Stevens hotel at which Congressman Charles A. Halleck of Indiana, chairman of the Republican congressional committee, will make an address. Others also will speak.

Accompanying Spangler to Chicago was James P. Selvage, head of publicity; Ethel Woodbridge, secretary to the chairman, and Charles E. Witt, who has been attached to national headquarters for years.

Nazis Report 7,700 Big Guns Ready for Invasion

LONDON, Jan. 7 (AP).—The Berlin radio, continuing pep talks on Nazi preparations to beat off the expected allied invasion, said today that the Atlantic rampart from the Pyrenees mountains to Narvik in northern Norway bristled with "7,700 heavy guns." These heavy emplacements, the broadcast went on, are in addition to more than 3,000 heavy anti-tank guns and "millions of land mines."

67 Occupations Found Among N. U. Employes

A Northwestern university survey shows 67 different types of occupations are included among the university's 1,000 nonfaculty personnel. Occupations include artist, baker, bus boy, butcher, chaplain, chef, curator, draftsman, gardener, glass blower, locksmith, nurse, pharmacist, photographer, piano tuner, and seamstress.

3 Bandits Invade Home; Steal $34 from Woman

Mrs. Annabelle McKay, 58 years old, 739 East 87th street, was robbed of $34 by three unarmed bandits who forced their way into her house yesterday afternoon. They demanded $1,000 which they believed she had hidden, she told Burnside police, but left after she surrendered $34 and told them she had no more.

Meals Are Resumed at City Park

Mrs. Anna Host, head cook, watches as Bernadine Kauffman, Marlene Cerevic, Geraldine Burdvinski, and Sophie Susra (left to right) eat at Davis Square fieldhouse, which has resumed its neighborhood work after controversy. [TRIBUNE Photo.]

GREEN ASKS AND GETS ACTION ON SERVICE VOTING

[Continued from first page.]

workable plan of voting" Gov. Green said, adding "It may well be that your work will become a model for the entire nation."

His warnings about adhering to the federal Constitution were in point because legislators entered the state house today thru lines of CIO picketers carrying signs urging support of the Lucas bill in congress. The Lucas bill was defeated in the senate, and a compromise will be considered at Washington next week.

Sen. Arnold P. Benson of Batavia, majority floor leader and regular Republican candidate for secretary of state, introduced the senate bills to effectuate the administration program. Democrats permitted the bills to be placed on second reading without reference to committee. Tomorrow the bills will go to passage stage.

Similar action on identical measures took place in the house under sponsorship of Majority Leader Reed F. Cutler of Lewistown.

Minority Leader Richard J. Daley [D., Chicago] of the senate said he would make no predictions of the Democratic course until he has had time to study the bills.

Pledges His Coöperation.

"Speaking for the Democrats," Sen. Daley said, however, "I pledge our whole hearted coöperation in bringing to military service men and women the practical exercise of their inalienable right to vote. We of the minority stand ready and willing to act."

Adopted without a battle in the house was a resolution urging congress to provide free air mail facilities for soldier ballots printed by the states. Cutler handled the resolution, which is said to have originated with Speaker Elmer J. Schnackenberg [R., Chicago].

On hand today were the men who worked with Gov. Green to map out the Illinois soldier vote program, including Lt. Gov. Hugh W. Cross, president of the senate, and Atty. Gen. George F. Barrett.

JOB ASPIRANTS ARE REVIEWED BY G.O.P. BOARD

Prospective candidates for several county offices appeared yesterday before the Cook county Republican committee on candidates and added at least three candidates for the important office of state's attorney.

Among the prospective candidates reviewed yesterday by the Republican committee for state's attorney were John F. Tyrrell, 37th ward, vice chairman of the Republican state committee; James W. Breen, 14th ward, former assistant attorney general, and Mel J. Coghlin, 6th ward.

Candidates for the office of sanitary district trustee who appeared before the committee during the day included Walter E. McCarron and Norman G. Reitzel, both of Oak Park, and John Callahan of the 18th ward.

During the day the following candidates were interviewed for the office of Municipal court judge: Herbert Wetzel, 15th ward; Joseph L. McCarthy, 48th ward; George Hansen, 17th ward, and Stephen M. Fleming, 38th ward.

Harry Ash, 42nd ward, formerly assistant attorney general and inheritance tax attorney, appeared before the committee as a prospective candidate for the office of recorder of deeds.

Among the additional prospective candidates for coroner who appeared before the committee were Dr. Robert R. Mustell of the 1st ward, and Dr. Alex J. Prominisnki of the 12th ward.

15 Dice Shooters Seized in Raid on Poolroom

Carlo Morelli, 25 years old, 3047 Harrison street, was arrested as the keeper of a gambling house last night when Detectives Vincent Rupp and Charles Karnick of the Warren avenue station found 15 boys and men shooting dice in the Harrison-Kedzie Athletic club, a poolroom at 3130 Harrison street. They also arrested the participants, who will be arraigned in Boys' court.

WE MAKE LOANS OR WILL BUY DIAMONDS WATCHES JEWELRY
CENTRAL 3282
42 Years on Dearborn St.
T. N. DONNELLY & CO.
35 N. DEARBORN ST.

YARDS COUNCIL WINS BACK USE OF FIELDHOUSE

But Dunham Stands Pat on Transfer.

Robert J. Dunham, president of the Chicago park district, retreated half way yesterday in his fight with the Back of the Yards Neighborhood council over its use of Davis Square fieldhouse for the feeding of underprivileged children.

He announced that the council "for the present" may go ahead and serve meals to the children, but stuck to his decision transferring Joseph P. Meegan, Davis park director, to Ogden park. Meegan is secretary of the Yards council.

The council, which estimates it has been feeding 500 to 600 children daily, recently was notified by the park board that it would have to obtain facilities elsewhere. At the same time Meegan was transferred. Back of the yards residents immediately protested, and the fight was not eased by the projection of religious issues.

Dunham Tells of Action.

Dunham asserted that months ago he had notified the council it would have to find other quarters, and also that he had advised Meegan to give his time either to park work or social welfare.

The fight went on, with neither side receding until yesterday when, just as four aldermen opened a fight in the city council for an investigation, Dunham made his partial retreat. First word came in the city council when Mayor Kelly announced he had been "officially notified that the park board has rescinded its order ousting the council from Davis park, and the park facilities are now open to it."

Dunham later objected to the mayor's use of the word "rescind." It implied that the park district had changed an original order, he said. Actually, no order had been issued closing Davis park to the Yards council. It was, he explained, a "request." And the request, he added, still stands. Also, he said, Meegan's transfer still stands.

Permits Serving of Meals.

"No steps were taken to close the field house," said Dunham. "The clubrooms, which the council had equipped as a kitchen still remain. We have notified them for the present that they may go ahead and serve meals, if they care to."

It is believed that Dunham's action has ended the dispute, and indications are that the council will remain in Davis park unless a new and better location eventually is found. Saul Alinsky, a council spokesman, declared, however, that the council is "there to stay." Meanwhile, Meegan, it is understood, has applied for a 60 day leave of absence from his official park work during which time he will devote his attention to the council.

TEACHER'S SON SEIZED IN NORTH SHORE LOOTING

Richard W. Tew, 16 years old, 367 Oakland drive, Highland Park, son of Joseph G. Tew, a Chicago high school teacher, was arrested yesterday on a burglary warrant, charging him with breaking into the home of Bernard H. Gordon, 362 Woodland road, Highland Park, on Dec. 23.

Assistant State's Attorney George W. Field of Lake county said Tew admitted entering the home and taking some liquor, a radio and some clocks and watches.

He is held on $3,000 bond pending a preliminary hearing Jan. 17 before Justice of the Peace Harry Hoyt in Waukegan.

Clearance Sale
Dressy & Sport
COATS
Drastic Reductions!

Should Sell for—	NOW
$85-$95 Sport Coats	$68
$35-$45 Chester Coats	$25
$55-$65 Furred Coats	$35
$20-$25 Tweed Coats	$15
$25-$30 Sport Coats	$15
$35-$45 Dressy Coats	$20
$10-$15 Jacket Coats	$5
$125 Fox Trimmed Coats	$85
$55-$65 Chester Coats	$35
$20-$25 Sh'l'd Coats	$15

LEEDS, Inc.
222 North Michigan Ave.
½ Block North of Lake St.

HUBBARD TAKES DESK TO G. O. P. SIDE OF SENATE

[Chicago Tribune Press Service.]

Springfield, Ill., Jan. 7.—State Sen. Nicholas L. Hubbard of Mount Pulaski today carried his desk from the Democratic to the Republican side of the aisle in the old Illinois senate chamber. A lifelong Democrat, he will run for reëlection on the G. O. P. ticket in the 28th district.

Sen. Hubbard.

Altho occasionally a member has changed his party affiliation, never before has one done so with the legislature in session, so far as can be learned here. Sen. Richard J. Barr [R., Joliet], dean of lawmakers thruout the nation [and possibly the world] by dint of his 42 years of service in this body, could not recall any such incident in the past.

Lt. Gov. Hugh W. Cross, presiding over the senate, launched Hubbard's action by asserting it is the privilege of a member to sit where his convictions place him.

"In view of his conscience and principles Sen. Hubbard should not be in Democratic party caucuses," Lt. Gov. Cross said.

Cross then instructed the doorkeeper and sergeant at arms, Andrew Knapp of Tuscola, to help Hubbard move his desk. Senators R. G. Crisenberry [R., Murphysboro] and T. MacDowning [R., Macomb] sprang to their feet to aid.

Quotes Lincoln in 1859.

"You probably have seen newspaper stories about my intention of becoming a Republican," Sen. Hubbard said. "I am an apostate—one who changes his faith.

"I feel the same anxiety for my government that Abraham Lincoln expressed in 1859 when he said, 'Soberly, it is now no child's play to save the principles of Thomas Jefferson from total overthrow in this nation.' Therefore, I think I should move to the other side."

Hubbard and his willing helpers solemnly carried his desk some 50 feet to the far side of the Republican majority in the senate. In a recent statement Hubbard said in part:

"I do this that I may help end the conspiracy to destroy our economic freedom and our constitutional system of government."

Hostile to New Deal.

Hubbard served two years of a vacancy and was reëlected in 1940 in a Republican district. He also has served two terms in the house.

Abhorring the New Deal foreign policies, Sen. Hubbard has been openly hostile toward the national administration ever since it became plain this country would be brought into the war.

In 1938 Hubbard traveled 5,000 miles campaigning in support of Scott W. Lucas, Democrat, for election as United States senator that year. Now it is said he is ready to travel 10,000 miles to campaign against Lucas, who is up for reëlection this year.

According to several reports, Hubbard will have the aid of most local Republican workers in his district.

CUT SALES TAX, GREEN URGED BY W. G. STRATTON

Springfield, Ill., Jan. 7 (AP).—State Treasurer William G. Stratton recommended to Gov. Dwight H. Green today that a reduction of the Illinois 2 per cent retailers' occupational [sales] tax be considered in view of the $73,396,988 general revenue fund balance.

Gov. Green has urged that the surplus be kept intact for post-war use.

Stratton said in a statement the fund's balance has increased $21,512,586 during 1943.

Stratton, a Republican primary candidate for secretary of state, is opposed for the nomination by Sen. Arnold P. Benson, a member of the regular organization slate headed by Gov. Green.

Two Firemen Overcome Fighting Way to Screams

Responding to what they believed to be the screams of a child, Firemen Robert Curran and Edward Ott of truck company No. 3 were overcome by smoke yesterday when they forced their way into the fourth floor apartment of Mrs. Louise Strauss at 708 North Dearborn street. There was no child in the apartment. Firemen later found the bodies of five cats.

The Neighbors By George Clark

"Thousands of people need the space I'm taking on this train. Do I have to use it to visit my mother-in-law?"

ASKS WALKER: WHAT IS PARTY FOREIGN PLANK?

Democrat Challenged by Vandenberg.

Washington, D. C., Jan. 7 (AP).—Sen. Arthur H. Vandenberg [R., Mich.] today challenged Chairman Frank Walker of the Democratic national committee to take the initiative in accepting what the senator called a four month old invitation of Republicans to eliminate the foreign policy issue from the Presidential campaign.

Vandenberg told a reporter that Walker's statement in an interview yesterday that the important thing for this country now is "to adopt an international policy that is worthwhile and plan for the peace," ought to be followed by action on the part of the Democrats.

"It would be very interesting if Mr. Walker would implement his wishful thinking by indicating where, when, and how the Democratic party either has spoken as definitely on foreign policy as the Republicans did at Mackinac or whether he or it has or will move to accept the invitation extended to him there last September," the Michigan senator declared.

Cites G. O. P. Offer.

Vandenberg alluded to a foreign policy resolution adopted by a committee he headed and subsequently ratified by the Republican post-war advisory council pledging the party to support "responsible participation by the United States in a post-war coöperation organization among sovereign nations to prevent military aggression and to attain permanent peace with organized justice in a free world."

Vandenberg called attention to the fact that the resolution concluded with an invitation to "all Americans to adhere to the principles here set forth to the end that our place among the nations of the world and our part in helping to bring about international peace and justice shall not be the subject of domestic partisan controversy and political bitterness."

Asks Democrat Stand.

He said that was where the Republican party stands on the question of eliminating post-war foreign policy as a campaign issue and inquired what the Democrats had done or said that was comparable.

Walker urged election of a congress pledged to support a foreign policy "that means something." He expressed belief the country would demand that both parties fashion a uniform international program.

As for the Democrats, he said the party would "stand or fall on the job we do of winning the war and planning the peace."

His statement was immediately interpreted in Republican quarters as indicating a desire to submerge domestic controversies under the "Win the War" slogan recently suggested by President Roosevelt as a substitute for the old New Deal label.

$300 DAMAGE IN FIRE.

Fire of undetermined origin caused damage estimated at $300 to a rooming house at 708 North Dearborn street yesterday afternoon.

Test Your Facts

Below each of the following questions are listed three answers. Make your choice, turn to page 12 for the correct answers, and mark your score:

1. In football the kicker lines up approximately how many yards behind center?
[a] Ten yards.
[b] Fifteen yards.
[c] Five yards.

2. Who ruled England directly after Queen Elizabeth?
[a] Henry VIII.
[b] George I.
[c] James I.

3. The term "purl" is used in
[a] Etching.
[b] Knitting.
[c] Architecture.

4. "How sharper than a serpent's tooth it is to have a thankless child" was said by which of Shakespeare's well known characters?
[a] King Lear.
[b] Hamlet.
[c] Shylock.

PARLEY CALLED IN MONTREAL'S 3 WEEK STRIKE

[Chicago Tribune Press Service.]

MONTREAL, Que., Jan. 7.—For the first time in the three weeks old strike of 2,000 Montreal municipal "white collar" workers, all three factions agreed today to sit down in a serious attempt to reach a solution to their difficulties. It was believed in some quarters that the strike might be ended Monday.

Representatives of the strikers agreed to go to Quebec tomorrow for a meeting with the cabinet and the Quebec municipal commission, a branch of the provincial government which controls the affairs of the city of Montreal since it defaulted interest on its bonds.

Strikers' representatives were given a mandate to hold out for the $300 annual increase, which is the chief point of contention in the strike, or at least bring back something favorable to the strikers.

URGE NEGROES TOMORROW TO SUPPORT G. O. P.

A mass meeting whose purpose is to interest Negroes in supporting Republican candidates in the 1944 elections will be held in Metropolitan Community church, 4100 South Park way, at 3 o'clock tomorrow under the auspices of the National Negro council and the Chicago Citizens Committee of 1,000. The speakers will be Edgar G. Brown, director of the National Negro council; the Rev. W. H. Jackson, pastor of Olivet Baptist church, and Rev. Harold Kingsley, pastor of Good Shepherd Congregational church.

STEVENS

Carter's Mouldette Pantie Girdle
in a soft but strong rayon and cotton knit

Be slim about your figure . . . with the help of this smooth fitting girdle—with tummy flattening reinforcement. Brief or 15" lengths. Tearose. Sizes 25 to 30. 3.00
Detachable garters, 15c pair.

Sorry, no mail orders!

Jr. Deb Corsets 2nd Floor

Approximately 2% will be added to all our marked prices to cover additional cost of doing business in Illinois

Chas. A. Stevens & Co.
State Street Open 9:45 to 5:45

Girls' Clearance
Regular $19.95 Coats!
$14
Wraparounds, Chesterfields, teddy bear coats, boy coats! All colors! All sizes!
GIRLS' SHOP—FIFTH FLOOR.
To the prices of our mdse. will be added an amount approximately equivalent to the Retailers' Occupational Tax.
NETCHER'S BOSTON STORE

G. O. P. TRIUMPH WILL MEAN FREE NATION—BRICKER

Detroit, Mich., Jan. 7 (AP).—Gov. John W. Bricker of Ohio, aspirant for the Republican Presidential nomination, today said the election issue would be whether to have a government "subservient" to the people or a people "subservient" to the government.

Speaking at a Republican rally, he said, "The only thing that could defeat the Republican party would be a split in the party." He contended that "if such a division occurs because some one man thinks he or his ideas are indispensable, the Republicans will lose their greatest opportunity for service to the nation since the time of Abraham Lincoln."

Fight to End Tyranny.

Bricker said America and her allies are fighting the war to destroy tyranny in the world and then added:

"A Republican victory will be an assurance that in freeing the world from tyranny we shall also free our people of unnecessary governmental domination."

Victory for the Republicans, Bricker said, will mean that the "policy making power of government will be taken from the burocrats and placed in the hands of the elected representatives of the people."

"The question for America to decide, simply stated," he said, "is this: Shall government direct the lives of our people or shall the people direct the government so that it may aid them, individually and hopefully, to find their own way?

"Are we going to continue our march toward totalitarianism or are we going to preserve the free atmosphere which our people have breathed since our country was founded?

Great Governmental Structure.

"Shall we maintain a great governmental structure to which people are subservient or shall we maintain those conditions which have led to the development of a great self-reliant people to whom the government is subservient?"

Bricker said the "greatest discouragement for the future lies in the fear of people that the burdens of government may not be lessened when the war is won and that arrogant burocracy will not be curbed."

"Let no one be misled to believe," he said, "that the attack on business in this country, the subordination of local government, the suppression of the individual, the growth of burocracy are solely a part of the war program. They are essentially a part of the New Deal philosophy."

The Ohioan made a sharp reference to President Roosevelt's recent remark about the Democrats' "Win the War" administration, as distinguished from the "New Deal."

"Every American citizen today has the right," Bricker said, "to resent any political leadership that assumes to take unto itself credit for winning the war. The motto 'Win the War' became the motto of every real American on Dec. 7, 1941."

MAJ. DORIS EPPERSON APPOINTED TO STAFF OF SERVICE COMMAND

Maj. Doris E. Epperson, WAC director in the 6th service command, yesterday became the first woman to be appointed to the general staff corps in the command. Maj. Epperson thus becomes a member of the personal advisory staff of Maj. Gen. Henry S. Aurand, who announced her appointment.

Maj. Epperson.

Maj. Epperson was one of the first WAC officers to report for duty in the 6th service command in October, 1942. Since that time she has been WAC director. Maj. Epperson, whose home is in Clinton, Miss., is the wife of a World War I. veteran and the mother of an officer in the army air forces.

Gen. Aurand yesterday also announced appointment of Lt. Col. Gaylord B. Kidwell, acting deputy director of supply, to the general staff corps. Col. Kidwell reported for duty in Chicago last Nov. 1 after 21 months' service overseas as quartermaster of a task force. Col. and Mrs. Kidwell and their daughter, Margaret, live at 4519 North Wolcott avenue.

Rep. Arends Announces He Will Seek Re-election

Melvin, Ill., Jan. 7 (AP).—Rep. Leslie C. Arends [R.] today announced he would seek reëlection to congress from the Illinois 17th district, consisting of Ford, McLean, Livingston, and Woodford counties. Arends, minority whip of the house, is completing his fifth term.

MANDEL'S

Non-Rationed Sheep-Lined Boots for Chicago's Bitter Weather

Keep your feet toasty-warm these bitter cold days. These overshoes have durable reclaimed rubber soles, pliable leather uppers, reinforced seams. Every inch is sheep's wool lined. Boots fit over saddle shoes or spike heels. They're unrationed! Black or brown, sizes 4 to 9 . . . . $8.95

Mail and Phone Orders Filled
Shoe Salon—Fifth Floor—State

Mandel Brothers

MANDEL'S

Sample Bras of a Famous Make

Samples and discontinued numbers in batiste, rayon satin, lace, net, novelty fabrics, even a few nylons. Short bras, 32 to 38; long bras, 32 to 40, but not every size in every style. Excellent values, at $1.29

Short bras in sizes 32 to 38, batiste, rayon satin and novelty fabrics, now at 79c

Sorry! No Mail or Phone Orders
Brassieres—Third—Wabash

Mandel Brothers

MEAT RATIONING SUSPENSION BY SENATE SOUGHT

Thomas Drafts Bill to End 'Scandalous Waste.'

BY WILLARD EDWARDS.
[Chicago Tribune Press Service.]

Washington, D. C., Jan. 7.—Legislation forcing the office of price administration to suspend all meat rationing for a limited period was drafted today by Sen. John Thomas [R., Idaho], for introduction when congress reconvenes Monday.

Sen. Thomas.

The Thomas bill will have powerful backing from a group of senators from midwestern states who have warned the OPA they would compel a "meat holiday" by congressional mandate if steps were not taken by the agency to avert a continuance of "scandalous waste" of meat products.

Pressure had been exerted by legislators mainly in behalf of a suspension of pork rationing to relieve hog-glutted markets but the Thomas resolution would direct the lifting of all meat rationing until storage surpluses are removed.

Suspension Indefinite.

Sale of meat without ration points, under terms of the measure, might thus be permitted for a week, a month, or an indefinite period, but rationing could not be resumed, Thomas noted, until the OPA had certified to congress that the present disastrous surpluses had been eliminated.

"Rationing should be suspended," Thomas declared, "until thousands of tons of surplus pork, lamb, and beef, now destined to spoil or be destroyed, can be consumed by the public.

"My decision to introduce this resolution is prompted by the studied refusal of burocrats in the war food administration and OPA to take any steps to avert further wholesale, scandalous waste of meat and a prospective shortage of meat products that will be disastrous in the months just ahead.

Ordered Out of Storage.

"During the first week of January, 1944—preposterous as it may seem—the war food administration directed meat packers and slaughterers to remove from their cold storage rooms millions of pounds of edible meat products so as to provide space for newly slaughtered meat.

"I am reliably informed that in the city of Philadelphia alone more than 1 million pounds of such edible meats were destroyed. The national figures, if available, would be astounding."

Hundreds of thousands are starving abroad, Thomas remarked, and American consumers are unable to obtain the meat they need. Live stock producers, faced with serious feed shortages, are being forced to abandon operations because meat processors cannot handle the normal flow of animals, solely because cold storage rooms are already taxed to capacity.

Blames "Stupid" Program.

"The bottleneck, packers and even the OPA agree," he said, "is in storage space that is overcrowded because of stupid OPA rationing. The only remedy is to let the public consume what it can for a while or there will be no space for incoming meat which means ruination of the live stock industry."

Opposition to the Thomas resolution from the WFA and OPA was expected. They have fought even a pork rationing holiday on the ground that it would result in maldistribution of available supplies and might lead to a shortage later.

John J. Madigan, chief of the OPA meat rationing division, declared lifting of pork rationing would benefit consumers in packing plant areas only and wouldn't result in more pork in sections outside the big hog producing and packing districts.

NAZI CAPTIVE'S PARENTS TO GET HIS AIR MEDAL

The presentation of the air medal with two oak leaf clusters to Mr. and Mrs. Ignatz Antala, on behalf of their son, Sgt. Rudolph J. Anatala, 22 years old, a Fortress gunner who is now a prisoner in Germany, will highlight a Czecho-Slovakian war bond rally in Sokol hall, 11th avenue and Harrison street, Gary, Ind., Tuesday night. Anatala had completed 13 missions when his plane was shot down during a raid on Gelsenkirchen, Germany, Aug. 12. He is credited with destroying five German fighters. His parents live at 1936 West 12 avenue, Gary.

Sgt. R. J. Antala.

Tell How Jap Sub Slew Survivors of Allied Ship

NEW DELHI, India, Jan. 7 (AP).—Survivors of an allied merchantman torpedoed by a Japanese submarine today said many of the crewmen were killed when the sub rammed and machine gunned life boats and rafts. The 16 British and Indian survivors were afloat three days before reaching shore.

OPA Names 50 to Watch Over Clothing Industry

The office of price administration has assigned 50 commodity experts as investigators in the clothing manufacturing and wholesaling industry in New York, and will put five or six more in the same work here, Alex Elson, acting regional administrator, said yesterday.

Reds Advance in New Offensive

(Story on page 1.)

Scene of new Russian drive in center of line.

See Red Drives Imperilling All of Nazi Secondary Line

Possibility that the Germans may not be able to hold for long any secondary line east of the Dniester river was seen last night by military experts as a result of the Russians' power drive in the Ukraine.

The Russians now are only a few miles from the Bug river, the first natural defense line of the Nazis in the south. This drive, spearheaded from captured Berdichev, has brought the Russian forces only 26 miles from Vinnetsa on the upper Bug. Here, the soviet army also is closest to the Dniester, the second natural Nazi defense line.

See New Surge Possible.

With a new Russian offensive now under way in the Dnieper bend, military men also saw the possibility of a Red army surge to Nikolaev on the lower Bug to match the drive toward the upper Bug.

Such a drive would imperil all of the German troops east of the Bug river and could result in a supreme military disaster for Hitler's army. The Russians now are menacing the main transportation arteries of the area and with them the 500,000 to 750,000 Germans in the Dnieper bend.

Polish Drive Perils Center.

The Russian drive into old Poland also was seen as imperilling the whole central section of any line the Germans may hope to hold between Odessa, on the Black sea, and Riga, in Latvia. In the north the Russian drives in the Nevel and Propoisk regions pose a threat to the whole northern German line anchored near Leningrad.

That the Germans were fearful of inviting the loss of their armies in Russia was indicated in a dispatch from Berlin to a Stockholm newspaper. The dispatch said a German military spokesman indicated that the Nazis might have to withdraw from all Russia. This spokesman also asserted that the entire front now was aflame.

EXECUTIONS BAR GERMAN REVOLT, SWEDEN HEARS

Wave of Killings Told by Writer.

STOCKHOLM, Sweden, Jan. 7 (AP).—Signs of flagging morale in Germany have brought a wave of death sentences, making it impossible for any group to organize a revolution, Christer Jaederlund, Berlin correspondent of Tidningen, said in a dispatch today.

"A collapse of the home front could be precipitated by doubt as to whether to go on fighting, but today doubters are punished by death," he wrote.

Numerous executions in recent months, Jaederlund said, have frightened the Germans, quieted defeatest talk and made the people suspicious of one another.

Himmler Nips Opposition.

To overthrow the Nazis, the correspondent added, "a real revolution must be organized, but the German people have been stripped of all possibilities to organize a revolt.

"One of the leading Nazis close to Hitler told me that only the Hitler regime has a possibility of organizing a revolution. Even the slightest manifestation of organized opposition to the regime, or criticism, has been nipped by the all-powerful Himmler organization."

Jaederlund said there is no danger of a food shortage and wrote that German officials say the allies' total bomb war now is the biggest home front as well as military problem.

Hamburg Back to Work.

He indicated in his story, phrased carefully because he still is working in Berlin, that there is a question of how much additional bombing the Germans can stand, especially during the winter months. He asserted that thus far Berliners have stood up under the attacks.

He told how Hamburg had been able to resume production within a few weeks after it had been practically knocked out in August.

Workers were ordered to return under threat of being deprived of any place to live. They work, sleep and eat in factories as well as in the cellars of their bombed-out homes.

Lisbon Paper Demands Japan Give Up Timor

LISBON, Portugal, Jan. 7 (AP).—"Timor is Portuguese and Portugal's sovereignty over it must be restored immediately," the Jornal do Comercio declared today in an editorial attack on the Japanese government for not withdrawing from the Pacific island, occupied shortly after Pearl Harbor. The island is half Portuguese and half Dutch.

Nimitz at Pearl Harbor After West Coast Parley

PEARL HARBOR, T. H., Jan. 7 (AP).—Adm. Chester W. Nimitz has returned to Pearl Harbor after routine conferences in San Francisco, Cal., his Pacific fleet headquarters reported today.

HULL INDICATES U. S. WILL NOT RECOGNIZE NEW BOLIVIA REGIME

Washington, D. C., Jan. 7 (AP).—Strong evidence that the United States will refuse to recognize the revolutionary government of Bolivia came today from Secretary of State Hull in these words: "Information now available here increasingly strengthens the belief that forces outside of Bolivia and unfriendly to the defense of the American republics inspired and aided the Bolivian revolution."

While Hull did not mention Argentina in connection with the "forces outside Bolivia," his statement gave added point to the exclusion of Argentina from the international consultation.

Argentina stands alone in the western hemisphere in its continued relations with the axis. Proof of any further course gravely out of line with her neighbors might conceivably lead to strong action. The possibility of trade pressures and even a break in diplomatic relations with Argentina has been talked in diplomatic circles here.

GERMANIA CLUB EMPLOYE FREED IN GAMING CASE

Charges of operating a gambling establishment against Joseph Goebel, 51 years old, 1304 Eddy street, were dismissed yesterday in State Street court by Judge Cecil B. Smith. Goebel is bartender at the Germania club, 108 Germania place, which was raided last October and nine slot machines were confiscated by city police. Similar charges against Carl Seifert, 43 years old, 3813 North Oakley avenue, club doorman, were non suited after Goebel's dismissal. Four of the slot machines were presented in court as evidence. Judge Smith dismissed the charges when the city failed to prove Goebel had anything to do with keeping or operating the coin devices.

STEAL BLANKETS IN AUTO.

Theft of blankets, draperies, and bedspreads valued at $150 from his car parked in front of his home at 1855 Komensky avenue was reported to police yesterday by Nathan Klein.

BRITISH FINALLY QUIT SHIPPING WOOLENS TO U. S.

BY ROY GIBBONS.
[Chicago Tribune Press Service.]

New York, Jan. 7.—Altho the United States government now owns what has been termed a white elephant stockpile consisting of 550 million pounds of domestic and imported wool, it was not until two weeks ago that England placed a final ban on shipments of British ready-made suits and overcoats to this country. This was revealed here today by J. P. Gibbon, secretary of the British Empire Chamber of Commerce in the United States.

Gibbon also said British exports of piece goods in fabric form from which garments could be manufactured in this country did not cease until February, 1943. He likewise revealed that there were exceptions to both rules and that American firms who had placed orders before either deadline would continue to receive whatever merchandise was called for in unfilled orders. Orders yet to be filled, however, he termed "infinitesimal."

Featured in Shops.

Meanwhile, British made fabrics and finished English garments are being featured by a number of shops here. The House of Wetzel, recently amalgamated with a Fifth avenue department store, advises its customers in a circularized mailing piece that it "has been able to assemble the largest collection of fine British woolens in this country." A spokesman for the store's management said it was offering custom made men's suits in English Shetlands, flannels, and worsteds for $155 each.

In addition to the vast wool stockpile owned by the American government, there is in this country approximately 525 million pounds of Australian wool which is owned by the British. The British surplus is stored in Boston and the New England area and originally was intended as a war emergency backstop.

Representatives of the wool trade here say this vast accumulation of wool constitutes a threat to the American market which domestic wool growers have come to regard as "a nightmare."

Sneaking in Back Way.

"The British are sneaking in the back way with their suits and overcoats while many American textile manufacturers are having the devil of a time getting sufficient wool to operate their looms," the same informants said.

The same sources also revealed that any retailer who could go out on the open market and buy a full line of children's play suits would be regarded as a magician.

EX-PUBLISHER GETS JAIL TERM FOR CONTEMPT

Washington, D. C., Jan. 7 (AP).—Douglas M. Stewart, former co-publisher of Scribner's Commentator, was adjudged in contempt and sentenced to 90 days in jail today in connection with his testimony before a grand jury concerning $36,000 found in his home. The grand jury is investigating sedition.

Chief Justice Edward C. Eicher of federal District court imposed the sentence with the stipulation that it would be suspended within 10 days if Stewart would tell "a forthright and true story."

Atty. Warren Magee said Stewart told the truth when he insisted that he did not know the source of the money which O. John Rogge, special assistant to the attorney general, has contended was used to finance the Herald of Lake Geneva, Wis., described by the justice department as isolationist, anti-British, and anti-Russian. The grand jury has indicted 30 persons on sedition charges.

CHIEF OF BRITISH AERIAL TROOPS GETS PROMOTION

LONDON, Jan. 7 (AP).—The commander of Britain's airborne forces, Maj. Gen. F. A. M. Browning, today was promoted to acting lieutenant general—perhaps significant of the important role parachutists will play in the coming continental invasion.

Feverish activity was reported at command headquarters, where the arrival of Gen. Eisenhower as supreme invasion commander was awaited.

All commanders have been named except the field general for the invading American troops. He has been chosen but his name is being kept secret. Commenting on this, the Daily Express said: "The armies under his leadership will be considerably larger than the British."

STEVENS

OLD ENGLISH PRINT COTTON PLAYSUIT

2-piece and 2-fold in its stretchable wearability!

Cotton classic of amazing versatility. Dressy, with its full, crisp skirt...functional and efficient sport without it. In clean and washable Red or Blue printed cotton. 10 to 18. 7.95

Mail Orders Invited!

Approximately 2% will be added to all our marked prices to cover additional cost of doing business in Illinois

Farmington Shop 3rd Floor

Chas. A. Stevens & Co.
State Street Open 9:45 to 5:45

Chinese Advance

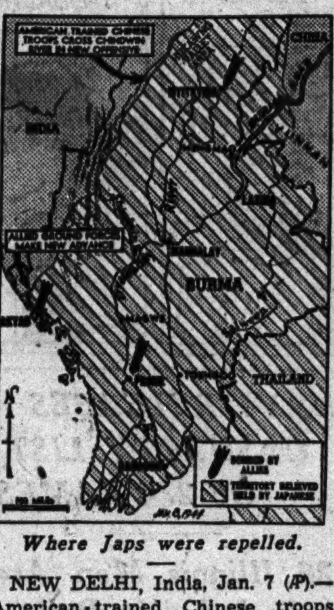

Where Japs were repelled.

NEW DELHI, India, Jan. 7 (AP).—American-trained Chinese troops have crossed the upper Chindwin river in a fresh offensive to clear the way for the steady advancement of the new Burma road, it was disclosed today. The operation was supported by a four day attack by planes of the United States army air force starting Jan. 1, Adm. Louis Mountbatten's headquarters stated.

The Chinese threw the Japs from the west bank of the river in the Yupbang area of northern Burma and occupied some positions on the east bank, roughly 100 miles northwest of the Jap base at Myitkyina.

Allied forces on the western slopes of the Mayu mountains northwest of the Japanese held port of Akyab in western Burma have advanced after beating off enemy counterattacks, headquarters said.

Today's report said Myitkyina, northern terminus of the railroad from Mandalay, was attacked by American fighters and fighter bombers, with many hits scored on the air field. United States heavy bombers attacked Akyab on Jan. 2, and that night R. A. F. heavies plastered the air field at Heho and railway yards at Prome. On Jan. 2 and 3, American bombers raided extensive oil installations at Yenyangyaung.

REDS 80 MI. AWAY; HEAR RUMANIA BIDS FOR PEACE

ISTANBUL, Turkey, Jan. 7 (AP).—As Gen. Nikolai Vatutin switched the weight of the 1st Ukrainian army's offensive to the southwest, a Balkan informant said tonight that Rumania, in the path of the drive, was ready to rally behind Juliu Maniu to make peace with Russia. He declared Maniu, anti-Nazi, is delaying because of lack of a guarantee from the allies, including Russia, that Rumania's existence is assured.

Russians last were reported about 80 miles from Rumania on the Dniester river.

[Bulgaria has "ordered diplomats in Sofia to leave the city because of danger of air raids," the British radio said today.]

Maniu was said to be able to rally all ranks for peace with the allies. The nation is willing to cede Bessarabia to Russia if the return of Transylvania from Hungary is certain, it was said.

[Diplomats in London said King Michael of Rumania is conferring with Maniu amid indications he is attempting to shake loose from the Germans.]

[A Swiss dispatch quoted Budapest as reporting a ban on civilian train travel in Rumania, obviously in connection with withdrawal plans, since Rumanian troops are fighting beside the Germans.]

[Switzerland said the formal evacuation of Bessarabia had begun. Train restrictions, these quarters said, indicated the Rumanians were reckoning on a westward withdrawal into the mountains.]

TOOLS TAKEN FROM CAR.

A blanket and some tools valued at $15 were stolen from his car parked in front of his home yesterday, Claude Albertson, 5550 South Shore drive, told police.

Zero Weather COATS

Originally Made For the Navy

$27.50

Suitable for Guardsmen, Truck Drivers, Hunters

A fine full length water and wind repellent coat insulated against Arctic cold by a heavy mohair lining. Zipper and button front, roomy pockets, and all 'round belt. Complete with mohair lined hood.

Bailey's

25 W. VAN BUREN ST.
Loop Store Open Every Evening Until 9 and Sundays Until 5 P. M.
627 DAVIS ST., EVANSTON
103 N. MARION, OAK PARK
201 S. Main St., Rockford, Ill.

ADVANCING REDS CAPTURE POLES WHO FIGHT NAZIS

LONDON, Jan. 7 (AP).—"The Polish underground continues to fight the Germans, but its members become prisoners of war when taken by the Red army," a Polish spokesman said tonight as Poles took a pessimistic view of any reconciliation with Russia.

This spokesman said he thought Polish guerrillas would be taken prisoner when the Russians reached the territories in which they were operating.

Poland Will Not Yield.

Altho a recent Polish government declaration and Premier Stanislaw Mikolajczyk's broadcast to the underground last night intimated Poland was willing to try for an understanding, a spokesman in London said Poland was unwilling to yield territory in the east in return for promises of compensation at Germany's expense in the west.

Russia has given indications she does not recognize the pre-war eastern border of Poland but regards the eastern half Russian territory which she occupied in September, 1939, after agreement with Germany.

Question Is Acute.

The question has become acute since Russian troops pushed across the pre-war border.

A Polish spokesman said he was pessimistic about chances for an agreement stemming from a meeting between Premier Mikolajczyk and President Edouard Benes of the Czecho-Slovak government in exile.

Reds Frown on Subject.

MOSCOW, Jan. 7 (AP).—The soviets do not welcome discussions from abroad or from foreigners here about Russia's borders. The best indication of this was the brush-off Pravda, Communist party paper, gave Wendell Willkie.

The Russians consider the borders are no more a subject for discussion by Americans than are borders of California by the soviets.

The soviets do not consider the Red army has moved across any frontier in advancing towards Sarny or other points in Rovno province. Their maps do not show any border there.

Works as He Flies

[Associated Press Wirephoto.]

Maj. Gen. Claire Chennault, commander of American 14th air force in China, places briefcase on knees and concentrates on contents during flight between air bases.

HIT BY STREET CAR.

Joseph Muczek, 62 years old, 2628 South South Throop street, suffered a fractured left arm last night when he was struck by a Milwaukee avenue street car north of North avenue, and was for a brief time pinned under the front platform.

Our January '44 clearance sale

OF QUALITY CLOTHES
—it clears stocks for us & gives you liberal savings

100% all wool SUITS-TOPCOATS & OVERCOATS reduced to $39.50

100% all wool SUITS-TOPCOATS & OVERCOATS reduced to $49.50

100% all wool SUITS-TOPCOATS & OVERCOATS reduced to $59.50

100% all wool DE LUXE TOPCOATS & OVERCOATS reduced to $69.50

SIZES TO 58
LONG STOUT

MAURICE L ROTHSCHILD
State at Jackson

TRIBUNE WRITER SEES TANK FIGHT AT SAN VITTORE

Tells How Yanks Slugged It Out in Valley of Death.

BY WILLIAM STRAND.
[Chicago Tribune Press Service.]

WITH ADVANCED 5TH ARMY TROOPS IN ITALY, Jan. 6 [Delayed].—Under the chill blue of winter skies, American infantry and tanks were slugging it out today with German artillery in the valley before San Vittore.

Pvt. Ben Storako.

It was an extraordinary spectacle in a natural arena formed by the heights of the Apennines on all sides. The entire battle was spread out from our vantage point as on a table top. The town, its surrounding farm houses, the checkerboard of the fields, trees, streams, bridges, and roads, all were in miniature.

Doughboys, engineering units, work battalions, wire stringers, and truck drivers scattered over the mountainside paused in their labors to watch, entranced, while a group of what looked like toy sized mechanical monsters rolled forth to battle down a narrow road about 1,000 yards away. The hair raising climax came when two of our tiny jeeps swept out in plain view of the enemy and then back again as German shells bursting on both sides of the road marked their swift progress thru a literal valley of death.

Guns Shake Earth.

The earth shaking thunder of guns rolled across the fields and white puffs of American and German explosives swirled skyward across the landscape. American guns concentrated on enemy positions around San Vittore, while the Germans poured tons of shells into the advancing force, once in a while tossing one uncomfortably close in our general direction.

Neither side aimed directly at San Vittore because fierce hand to hand fighting was going on in the village streets and houses between American and German infantrymen. Nazi members of the German 44th division, veterans of Jugo-Slavia, had been ordered to hold the town for the honor of the regiment, according to prisoners.

The American drive was aimed at the 1,800 foot slopes of Mount Porchia overlooking San Vittore from the southwest. Snowflakes swept from the peaks that surround the valley, raw winds blew, and brilliant sunshine poured down on the scene. It was a deafening and gripping panorama with the flashes of German guns as plainly visible as those of our own.

Sight Is Terrifying.

Once my heart rose in my throat as I watched the terrifying sight of the barrage drawing closer to the advancing American column. Smoke from near hits covered one tank and then another. Never was there such a feeling of pure joy than when a plodding behemoth poked its nose thru the haze, still going forward.

"Hot damn, look at them go," said Pvt. Ben Storako, of 318 West 116th street, Chicago, a truck driver who parked his vehicle in the shelter of a wrecked building while watching. "That's the way to teach Heinie a lesson. It looks like we're really rolling down there."

Another watcher was Pvt. Elmer Hoppe, of Council Bluffs, Ia., who was sitting astride the hood of his truck. "They'd think those tanks were airplanes the way I'd want to drive thru stuff like that," he said.

At the height of the battle the two jeeps were sped along the road beside the column, drawing a heavy concentration of shelling. Reaching the leading tank, they stopped briefly, then turned and came back over the same route with the enemy plastering both sides of the thorofare. Everyone on the hillside was breathlessly watching the tiny cars as they hurried to safety. When they made the last turn and went out of sight, an exultant cheer from the onlookers was heard above the wind.

Meanwhile, the tanks wheeled in another direction and moved away from the shelling. The engagement was over for the time being.

Hoosier Soldier's Body Recovered from Ocean

The war department yesterday informed Mrs. Elmer Ballantyne Sr., 829 Lake street, Hobart, Ind., that the body of her son, Corp. Elmer Ballantyne Jr., had been recovered. He was washed into the sea Wednesday while patroling the beach at Cliff Head, Me. Corp. Ballantyne had been in the army more than a year. He was in training with a mechanized unit at Cliff Head.

Moscow Broadcasts Text of U.S. Lend-Lease Report

LONDON, Jan. 7 (AP).—The Moscow radio broadcast the full text of President Roosevelt's lend-lease report to congress tonight for publication in all newspapers in the soviet union. The broadcast was recorded here. In his report yesterday Roosevelt credited lend-lease equipment with playing a major role in the Red army offensive which is driving the Germans out of Russia.

7 COURSE DINNER $2.50
with Whole
BABY LOBSTER
"FUNZAFIRE"
Starring BENNY MEROFF
Sid Long's Orchestra
COLOSIMO'S
2126 South Wabash

Fortress Town Falls to Americans

(Story on page 1.)

Scene of allied assaults on Nazi line in southern Italy.

HOW CRUISER BEAT FIRE SET BY SCHARNHORST

Norfolk Hit Twice, Captain Says.

BY E. R. NODERER.
[Chicago Tribune Press Service.]

ABOARD H. M. S. NORFOLK AT A BRITISH PORT, Jan. 7.—How a resourceful fire control party cut a hole in the main deck of the Norfolk to extinguish a blaze and thereby kept this cruiser in the Scharnhorst action was told today by Capt. Donald Bains, the vessel's commanding officer.

[The British cruiser Norfolk, the battleship Duke of York, two other cruisers, and four destroyers took part in the action off Norway's North Cape in which the German battleship Scharnhorst was sunk Dec. 26.]

Bains said fire broke out among some general stores after the Norfolk was hit by an 11 inch shell from the Scharnhorst. It was not a dangerous blaze, but the ship was rolling so heavily the crew could not drag fire apparatus near it.

"Three times the engine room commander informed me we would have to reduce speed to put the fire out, but I told him to try to do something about it," the captain said.

Meanwhile, the fire, which was burning insulation off rubber cables, gave off large clouds of smoke. It was extinguished when hoses were thrust thru a hole burned in the steel decks by electric torches. Meanwhile, the Norfolk continued in action.

Scored First Hit.

Bains, whose mother was the late Ella Gilmore Stone of Boston, Mass., said two 11 inch shells hit the Norfolk, one at the turret and the other amidships. Neither did vital damage and the cruiser's speed was not reduced.

The Norfolk was the first British ship to open fire on the Scharnhorst and the first to score a hit. She was also the first to be hit by the enemy vessel, which concentrated on the Norfolk as the biggest cruiser in the British force. The Scharnhorst's shooting was "pretty good," Bains said, several salvoes straddling the British cruiser. The Norfolk hit the Scharnhorst with her second salvo somewhere in the vicinity of the bridge.

Reds Put 150 Donetz Coal Mines Into Production

MOSCOW, Jan. 7 (AP).—Restoration work on more than 150 Russian coal mines in the Donetz basin is in full swing, it was announced today. Output of the mines already is several times greater than it was at any time under German occupation.

COUNT CIANO GOES TO TRIAL TODAY FOR TREASON TO FASCISM

[BY THE ASSOCIATED PRESS.]

Trial of Count Ciano and other members of the Fascist grand council who voted for the ouster of Premier Mussolini last July 25 will begin today at Verona in northern Italy, the Berlin radio said yesterday. All are charged with treason by Mussolini's puppet regime.

The broadcast said Ciano, Mussolini's son-in-law and former Italian foreign minister, would be the first to face the court and that sentences were expected to be pronounced within a few days after the opening of the trials.

Only five others of the 19 members of the grand council who voted against Mussolini have been arrested, the broadcast said. These are Marshal Emilio de Bono, reported to be seriously ill; Tullio Cianetti, former minister of corporations; Carlo Pareschi, former minister of agriculture; Giovanni Marinelli, former head of the Fascist militia, and former president of the Fascist industrial association Ballela.

BOMBS EXPLODED AT BRITISH INN HOUSING MOSLEY

LONDON, Jan. 7 (AP).—Two sticks of dynamite exploded tonight at the entrance of the 15th century Oxfordshire inn where Oswald Mosley, prewar British Fascist leader, and his wife are staying, but no one was hurt and no damage was done, the Daily Mirror said.

The Mirror commented it was just the method chosen by some of the villagers of Shipton-Under-Wychwood to show they resent the presence of the Mosleys, interned in May, 1940, but released last November because of his illness.

Townspeople spoke out bitterly against them when the Mosleys moved into the Shaven Crown inn about a month ago but there had been no signs of violence. Shipton is 70 miles northwest of London in the heart of the Cotswold hills.

Tribune Photo Tells Pair Son Is on Bougainville

The first news Mr. and Mrs. John J. Frey, 4055 North avenue, have had of their son, Capt. B. J. Frey, 34 years old, in more than two months came to them thru a picture in yesterday's TRIBUNE. The picture shows Capt. Frey standing near Adm. Halsey and Maj. Gen. Roy S. Geiger, marine officer commanding the offensive in Bougainville, as the two watch reënforcements landing on the island.

"It's the only way we can get him out—Now all together yell 'Joe, your Wheaties are on the table!'"

It takes a very strong and stubborn man to resist the Wheaties urge. There's something to be said for rugged individualism, but if it does you out of the pleasure of eating Wheaties, it doesn't make much sense. Reach for the "Breakfast of Champions" package.

NAVY RELEASES CASUALTY LIST OF 274 NAMES

26 Illinois Men Are Included in Roll.

[Chicago Tribune Press Service.]

Washington, D. C., Jan. 7.—The navy department today announced 274 casualties of the United States naval forces [including marine corps and coast guard] not heretofore released on navy department casualty lists. The list includes 232 dead, 25 wounded, and 17 missing. Twenty-six Illinois men are included in the release.

CHICAGO AND VICINITY.

Farino, Dominic A., pvt., U. S. M. C. R., dead—Mother, Mrs. Emma Farino, 137 East 117th street.

Johnston, Robert E., pvt. 1st class, U. S. M. C. R., dead—Father, William Johnston, 5126 West Division street.

McGrath, John J., pvt. 1st class, U. S. M. C. R., dead [previously reported wounded on report of naval casualties for Feb. 2, 1943]—Mother, Mrs. Cecilia M. McGrath, 5945 West Washington boulevard.

Mesmer, Walter, aviation machinist's mate 2d class, U. S. N. R., missing—Father, Gustave Mesmer, 5928 Manton avenue, Chicago.

Menzel, Harold K., pvt., U. S. M. C., wounded—Mother, Mrs. Marcella Menzel, 211 North Kilbourn avenue.

Sargent, Henry, pvt., U. S. M. C. R., wounded—Mother, Mrs. Mary Sargent, 2037 North Damen avenue.

Zazzetti, Joseph T., pvt., U. S. M. C. R., dead—Mother, Mrs. Ida Zazzetti, Chicago Heights.

DOWNSTATE ILLINOIS.

Biegler, Thomas, pvt. 1st class, U. S. M. C. R., wounded—Mother, Mrs. Margaret Biegler, East St. Louis.

Bozarth, David B. Jr., corp., U. S. M. C., dead—Father, David B. Bozarth Sr., West Frankfort.

Colegrove, Robert Edward, ensign, U. S. N. R., dead—Mother, Mrs. Helen Zumwalt, Sutter.

Byrd, Harry E., pvt. 1st class, U. S. M. C. R., dead—Father, Arlie R. Byrd, Roxana.

Dimon, Emmett L., sgt., U. S. M. C., dead—Grandfather, Warren S. Dimon, Peoria.

Eckhardt, Kenneth F., pvt., U. S. M. C. R., dead—Mother, Mrs. Nellie Eckhardt, Armington.

Gillen, John E., pvt. 1st class, U. S. M. C. R., dead—Mother, Mrs. Anna B. Gillen, Champaign.

Grant, Charles R., pvt., U. S. M. C. R., dead—Father, Charles V. Grant, Mount Vernon.

Herbig, Theodore R., pvt., U. S. M. C., dead—Mother, Mrs. Loretta Herbig, Freeport.

Hornsby, Nelson L., pvt., U. S. M. C. R., dead—Mother, Mrs. Ella Hornsby, Peoria.

Hoy, David C., field music 1st class, U. S. M. C., dead—Father, Robert A. Hoy, Caseyville.

Jorgensen, Wesley P., pvt. 1st class, U. S. M. C., dead—Mother, Mrs. Kathenka Jorgensen, Yorkville.

Lee, Wilson R., pvt. 1st class, U. S. M. C. R., dead—Father, Raymond F. Lee, Cherry Valley.

Pace, Eugene W. M., pvt. 1st class, U. S. M. C. R., dead—Parents, Mr. and Mrs. Claude S. Pace, Salem.

Miller, Harold E., corp., U. S. M. C., dead—Mother, Mrs. Ruby Miller, Lincoln.

Moran, William E., field music 1st class, U. S. M. C., dead—Mother, Mrs. Mildred W. Moran, Peoria.

Vesole, Kay Kopl, ensign, U. S. N. R., dead—Wife, Mrs. Idamae Boronstein Vesole, Rock Island.

Wiehardt, Vincent H., corp., U. S. M. C. R., dead—Mother, Mrs. Mary Wiehardt, Granite City.

Williamson, William L., corp., U. S. M. C. R., dead—Father, William Williamson, Monmouth.

INDIANA.

Dull, Raymond G., pvt. 1st class, U. S. M. C., dead—Grandmother, Mrs Anna Dull, Fort Wayne.

Boathouse, John A. Jr., pvt., U. S. M. C. R., dead—Mother, Mrs. Merle Parks, Cayuga.

Maulding, Ernest Cletus, signalman 3d class, U. S. N., missing—Sister, Miss Agnes Maulding, Evansville.

Meyer, Fred Jr., corp., U. S. M. C. R., missing—Father, Fred Meyer Sr., Indianapolis.

Miller, Charles D., pvt., U. S. M. C. R., dead—Father, Don Miller, Albany.

Wiesehan, Louis, pvt. 1st class, U. S. M. C., dead—Mother, Mrs. Marie Wiesehan, Richmond.

Winkley, Manley F., pvt. 1st class, U. S. M. C. R., dead—Mother, Mrs. Nadia Winkley, Indianapolis.

MICHIGAN.

Bamfield, Richard Zane, coxswain, U. S. N. R., missing—Parents, Mr. and Mrs. William Henry Bamfield, Curtisville.

Byrnes, Bernard J., pvt. 1st class, U. S. M. C., dead—Mother, Mrs. Merle Byrnes, Muskegon Heights.

Kilrain, Raymond Francis, lt., U. S. N. R., dead—Wife, Mrs. Lucie Augustine Kilrain, Saginaw.

Weber, Gilbert L., pvt., U. S. M. C. R., wounded—Father, Frank Weber, Greenville.

Wetelainen, George H., pvt., U. S. M. C., dead—Mother, Mrs. Caroline Wetelainen, Mohawk.

Ferguson, Benjamin D., pvt. 1st class, U. S. M. C., dead—Parents, Mr. and Mrs. James P. Ferguson, Holly.

Gurney, Donald J., pvt., U. S. M. C., dead—Father, John Gurney, Wayland.

Hunter, Donald F., pvt., U. S. M. C. R., dead—Mother, Mrs. Mable Hunter, Plymouth.

WISCONSIN.

Dehring, Roger W., pvt. 1st class, U. S. M. C. R., dead—Father, John Dehring, Sturtevant.

Delellis, John C., pvt. 1st class, U. S. M. C. R., dead—Parents, Mr. and Mrs. V. Delellis, Waukesha.

Lee, Robert E., pvt. 1st class, U. S. M. C., dead—Mother, Mrs. Frances Lee, Milwaukee.

Miller, Walter J., pvt., U. S. M. C., dead—Mother, Mrs. Martha Miller, Menomonee Falls.

Monahan, Walter T., pvt. 1st class, U. S. M. C. R., wounded—Father, Martin Monahan, Soldiers Grove.

Walczewski, Edmund R., pvt. 1st class, U. S. M. C., dead—Father, Max Walczewski, Butternut.

Wales, Lafey L., pvt. 1st class, U. S. M. C. R., dead—Mother, Mrs. Alice Wales, Rhinelander.

Wende, Arthur E., pvt. 1st class, U. S. M. C., dead—Parents, Mr. and Mrs. George Wende Sr., Hayward.

Marine Casualties

(Story in adjoining column.)

Pvt. H. K. Menzel [left] and Pvt. Henry Sargent.

Pvt. J. T. Zazzetti [left] and Pvt. J. J. McGrath.

NEWARK PAPER SUSPENDS OVER WAGE DISPUTE

Newark, N. J., Jan. 7 (AP).—The Newark Evening News, saying labor trouble compelled the step, suspended publication today for the first time in its 60 years of publication. The News is New Jersey's largest newspaper.

The management asserted a printers' "slow-down strike" had forced suspension; the printers' union denied striking and said the men had been locked out.

At issue between the News and Newark Typographical union 103 is the question of a wage raise under a contract over which the war labor board claims jurisdiction. The International Typographical union affiliate seeks a $5.70 rise over the present scale of $59.85 a week for day work on three Newark newspapers, but the publishers countered with an offer of $1.73 which the union rejected. Some 350 employes are affected.

The Newark Star-Ledger appeared on schedule this morning. The Newark Sunday Call is a weekly.

500 DIE DAILY IN FRENCH TERROR, BERNE REPORTS

BERNE, Switzerland, Jan. 7 (AP).—French police estimate 500 Frenchmen and Germans meet death each day thruout France, a Paris dispatch to the Tribune De Geneve said today.

These are victims of railroad sabotage, bush fighting, political assassinations, and Nazi executions.

The newspaper reported that Partisans fought a German patrol in the department of Doubs and killed 27 in releasing six Frenchmen imprisoned because they printed a secret newspaper.

ALLIES DENY BIG FORCE IS LANDED IN JUGO-SLAVIA

Croats Report Many Divisions Aid Tito.

LONDON, Jan. 7 (AP).—Reports tracing back to axis-controled Zagreb said today the allies had landed "in force" in Jugo-Slavia, but allied headquarters in Algiers denied it.

A highly placed British source suggested all the smoke came from a bit of fact; that for some time small parties of allied officers and specialists have been going into Jugo-Slavia to help the Partisans. These periodic landings hardly could be called troop movements, London quarters commented.

In possible explanation of Zagreb reports of "heavy fighting," there was a Partisan war bulletin recounting Partisan raids and sabotage at several points and acknowledging a fighting withdrawal after six days of street battles in Banjaluka, base of the German 2d tank army.

Called "Invasion Nerves."

A London source said the Zagreb reports might represent merely a German bid for information. Swiss accounts attributed them to "invasion nerves" in Zagreb, capital of the puppet state Germany established in Croatia.

Marshal Josip [Tito] Broz reported that 20 miles to the north of Banjaluka, Partisans successfully attacked the towns of Bosanska Gradiska, Stara Gradiska, and Nova Gradiska, but gave no details.

It also credited a Croat guerrilla force known as the "Radic brothers" with killing 25 "Quislings," wounding 40, and capturing an ammunition dump and several mortars at the town of Varastinski Breg.

Still another Partisan force was reported maintaining a close siege of Novo Mesto in central Slovenia despite efforts of the German garrison to break out. A train on the Zagreb-Fiume line was wrecked and plunged into a river, while the railroad itself was cut at several points, Tito's men stated.

British Bomb Rhodes.

CAIRO, Egypt, Jan. 7 (AP).—R. A. F. heavy bombers attacked the port of Rhodes, Nazi-held island in the eastern Mediterranean during Jan. 5-6, an allied middle east bulletin said today, and R. A. F. and American long range fighters have sunk a number of loaded sailing ships, "a type of shipping on which the enemy is now forced largely to depend" in supplying the occupied Aegean Islands.

The announcement said that continuing bad weather made difficult the detection and destruction of enemy shipping in the Aegean, but two vessels were sunk during the several days' operations reported on and three others were set afire or left in a sinking condition.

Two allied planes were reported missing from all operations.

OPA Resignation Blanks Can't Supply Demand Now

New York, Jan. 7 [Special].—Close upon announcement by the local office of price administration that OPA personnel turnover last year had been "too large," or approximately 80 per cent, the extent of resignations was further suggested today when the stockroom said the supply of resignation blanks had been exhausted. A member of the staff suggested the shortage of blanks might explain the lull in resignations from last week.

SHAW WARNS OF ETERNAL WARS IN A REICH OF RUIN

BY LARRY RUE.
[Chicago Tribune Press Service.]

LONDON, Jan. 7.—George Bernard Shaw, British playwright, today derisively rejected any plan for the economic, military and political subjugation of Germany after the war by the allies. He criticized the victory formula as drawn by anonymous political experts and published in the Daily Mail.

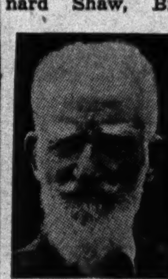

George Bernard Shaw

Shaw said the first article which was "screaming for permanent disablement of the enemy" thru disarmament and industrial control by the big three powers, "is cowardly rubbish, impudent, pretentious and so deliberately wicked, that if it weren't fortunately quite impossible to put into practice, it would justify a holy alliance against any power giving the slightest countenance to it."

Scoffs at Disarmament.

He scoffed at the prospects of achieving disarmament, declaring, "if there is to be disarmament, all must disarm. And nobody will."

When this war ends, he asserted, "we must either admit it has reduced war as an institution to absurdity, folly, and unbearable mischief and abolish it, or else be ready to fight Germany again, not only once every 20 years, but 'any day in the week.'"

The second article limiting Germany to a place in the economic life of Europe corresponding to her size and population, Shaw branded "superfluous."

Sardonic on Freedoms.

As to the clause proposing freedom of speech, religion, and the press be guaranteed by the United States, Britain, and Russia, Shaw said this would provoke "some broad smiling" since "there is no such freedom" in the three states concerned.

The third article providing punishment for Germans convicted of individual crimes and those in responsible positions who influenced or encouraged initiation of war drew the heaviest barrage of scorn from Shaw. If Germans influencing or encouraging war are to be exiled to Siberia, "why," he asked, "are our own militarist imperialists to be left at home?"

Pointing out that Britain declared war on Germany without consulting the league of nations or the house of commons, Shaw inquired: "Is Churchill to be sent to Siberia also?"

A Postscript for Nazis.

Referring to atrocities, he said the British rained 200,000 tons of bombs on German cities, some of which doubtless hit schools and hospitals. "When it was proposed to rule out this method of warfare, it was we who objected and refused," he continued. "Can we contend the worst acts of the Nazis whom our Russian allies have just hanged were more horrible than the bursting of a bomb as big as a London pillar box [corner mail box] in a nursery in Berlin or Bremen?"

Shaw added as a postscript, "and German papers please copy. Our enemies had better know we have not all lost our heads and some of us will know how to clean our slate before we face an impartial international court."

Seebee's Return

[TRIBUNE Photo.]

Miss Marilyn Enberg greeting Theodore E. Weiberg at North Western station yesterday.

Theodore B. Weiberg Jr., 19 years old, of the navy's construction battalion, known as the Seabees, returned to Chicago yesterday for a 30 day furlough after 14 months in the Southwest Pacific. He was met at the train by his father and mother, Mr. and Mrs. Theodore B. Weiberg of 5117 North Ashland avenue; his sisters, Joan, 12, and Jill, 4, and his fiancee, Marilyn Enberg, 18, of 5407 North St. Louis avenue.

VICHY OFFICIAL'S WIFE KILLED.

New York, Jan. 7 [AP].—A Tokio broadcast recorded here today said Mrs. Jean de Coux, wife of the Vichy-appointed governor general of French Indo-China, was killed yesterday in an automobile accident near Saigon.

Feuer Fur Co.
162 N. State Street
2nd Floor—Butler Bldg.

OPEN SUNDAY 10 A.M. to 5 P.M. MONDAY EVE. to 9 P.M.

USE OUR BUDGET PLAN

January Clearance $100

Silver Dyed Fox Greatcoats...$100
Silvered Raccoon Opossum... 100
Lustrous Black Dyed Skunk.. 100
Black Dyed Persian Lamb Paw 100
Norwegian Blue Dyed Fox... 100
Mink Dyed Marmot... 100
and many other great values up to $1500

Feuer Fur Co.
162 N. State St. 2nd Floor

STEVENS

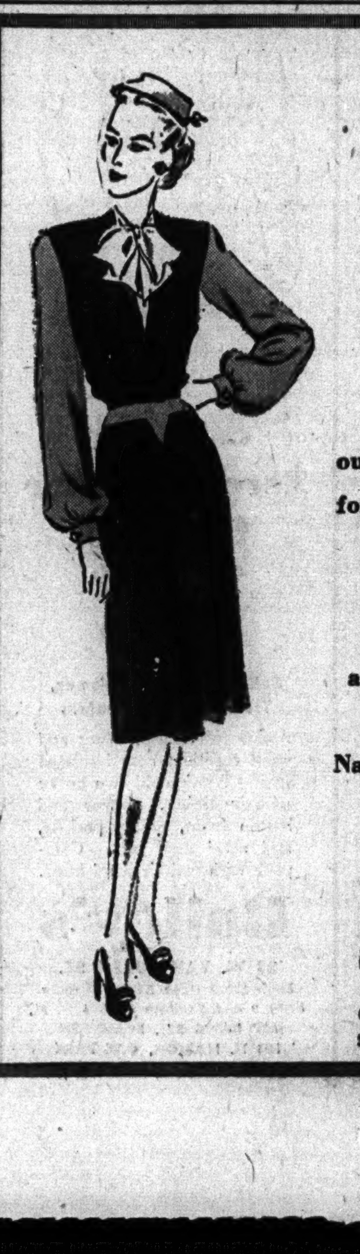

LUNCHEON "LOVELY"

our smart, new street dress for the woman about town. Built on important "jumper" lines with colored sleeves . . . a soft, squishy White tie. Black with Green, Navy with Red rayon crepe. 10 to 16. 35.00

Designers' Shop 4th Floor

Approximately 2% will be added to all our marked prices to cover additional cost of doing business in Illinois

Chas. A. Stevens & Co.
State Street Open 9:45 to 5:45

$10.95

Attention . . .
Office Girls!

Here is the solution to your problem of having a tailored, yet soft lined dress to carry you through your office routines, with ease. Black, gold, shrimp, aqua, powder blue. Sizes 12 to 20.

DRESS SHOP—FIFTH FLOOR.

To the prices of our mdse. will be added an amount approximately equivalent to the Retailers' Occupational Tax.

NETCHER'S
BOSTON STORE

Sure Thing

Joe thinks he's quite an adept at card tricks, so I was already for him. He had made a statement that women can't ever do card tricks properly, and I had suspected his superiority.

"You're not so good," I told him, showing two red queens and a black king. "I've learned the secret of the old three-card monte game. The idea is to forget about the queen of hearts and the queen of diamonds. Just keep your eyes on the black king."

"Why, that's one of the most difficult sleight-of-hand tricks there is." Joe protested, unbelieving.

I turned the cards face down one at a time and laid them slowly on the table. Then I turned each one face up to show each card was there where it was supposed to be. The cards were then turned face down again and shifted slowly and deliberately.

"Now," I said, "I'll bet you haven't been able to keep track of the king of spades. You lost it?"

"Of course I can," Joe insisted.

"Willing to bet a box of Andes Candies on it?" I asked.

"It's a bet," he agreed.

Joe reached out quickly and flipped up a card. "I win," he declared triumphantly.

"Nope," I smiled sweetly. "You lose!"

He stared at the card. "I'll be dog-goned," he said. "You're right."

Take the two red queens and the king of hearts from an old deck of cards if you want to win an easy bet. With India ink, paint in the heart pips on the king of hearts, making them black. Refer to it simply as the "black king" until it is face down. Then make your bet on the king of spades.

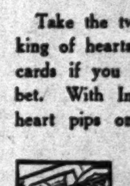

It's a clever little trick to play at a holiday party—and for a box of Andes Candies is always nice to win.

TODAY'S BEST BET . . .

Andes Candies
50 STORES IN CHICAGO AND SUBURBS

BELLES ON HOOD, AGATHA, A JEEP, UPSETS EXPERTS

Negotiates Trial in Guinea at a Speedy Clip.

BY ARTHUR VEYSEY.
[Chicago Tribune Press Service.]

LAELAE, New Guinea, Jan. 8 [Saturday].—The highway to this native village probably is the only road in the world where the white line down the middle is painted on trees. The road is 25 miles long and ANGAU, the Australia-New Guinea administrative unit, says any one who can drive it in 2½ hours is amazing. As a matter of fact, ANGAU will bet 2 to 1 that visitors will not make it at all.

Agatha made it in 1 hour and 28 minutes. Agatha is a jeep.

The road winding thru the trees is not much more than a footpath, called hereabouts a track. ANGAU is not interested in improvements because it has gone to much trouble to separate 500,000 people in its half of New Guinea from the soldiers. But to keep those who must make the trip—with ANGAU permission—from getting lost, the trees are painted white periodically.

Belles Hop On—And Off.

As Agatha neared Laelae she passed thru native gardens. Immediately the native girls working therein decided they, too, would go to Laelae and, giggling like school girls, they jumped onto the jeep and within seconds there were belles on the fenders and belles on the hood, 21 of them—and Agatha had music as she went thru the woods. The girls' voices were sweet and harmonic in a native chant.

Suddenly they all began to gesticulate and shout, "Okay, okay, okay." Bewildered, Agatha stopped and the girls piled off. The reason came 100 yards on—a native police hut where a native cop explained that natives are not supposed to ride on jeeps—it's too dangerous. But 100 yards down the road some native men ambushed the jeep, climbed aboard, and rode on to where the road ends across a river from Laelae.

Two boys who poled across the 300 yard wide river in an outrigger canoe agreed to ferry passengers across for 12 cents each and promised a return trip at the same rate. However, knowing the Americans must return, they try to sock them $2 for a second crossing, altho $2 a month is the prevailing wage.

Chicago Near Moresby?

The introductory conversation went like this:

"You American?"
"Yes."
"Where from?"
"Chicago."
"Near Moresby?"

A welcoming committee awaited on shore. The universal greeting showed Americanisms have seeped thru. It went: "My friend? Gimme sixpence [10 cents]." Requests for a cigaret, gum, candy, a handkerchief—all had running noses—came quickly.

Laelae is a boom toom crowded with evacues from army areas. Houses with hand cut plank flooring laid on six foot stilts, split palm leaf roofs and sidings of woven palm fronds housed eight or 10 persons each, despite the fact that all the able bodied men were away working. A mission house with imported wood sides stood amid 60 or so other buildings.

Native an Expert on Planes.

Two youths, Rakani and Robert, became spokesmen. Rakani was disappointed that he could not get any first hand dope on Hitler, Tojo or President Roosevelt. A plane buzzed across the horizon. "A B-25," said Rakani. "That's a Mitchell." Like a proud schoolboy he ran thru the list of allied planes.

"You know song?" Rakani asked. Without waiting for an answer, he broke into "South of the Border."

Rakani said he was not married. He is only 14, he explained, and he has to be a man before he can wed. He must be 20. He pointed to Robert. "Robert got wife," he said. "Robert over 20." Robert grinned. "Sure," he said, "me 16."

The most amazing thing about Laelae is its complete lack of pigs. This is unusual, for pigs play a high role in New Guinea life. In fact, the army guide for soldiers says: "The natives' pigs, trees and women must not be disturbed."

CHILE TO STAY IN DEMOCRATIC FOLD, SAYS RIOS

SANTIAGO, Chile, Jan. 7 (AP).—President Juan Antonio Rios, without mentioning the military dictatorships in Argentina and Bolivia which have virtually hemmed in his country, said today that "Chile is and will continue democratic." The executive told the Associated Press that "persons of anti-democratic beliefs have no chance whatsoever of success" here.

"Our devotion to constitutional government is so deeply rooted that the Chilean people never have and never will tolerate anything but democratic government," Rios said. "The loyalty of the armed forces is unquestioned.

"It is true our country is passing difficult economic times due to the war, but Chile has stated and demonstrated in many ways its position of closest collaboration with the United States and other democracies of the world."

Only 377 Japanese Taken Prisoner, Says Patterson

Los Angeles, Cal., Jan. 7 (AP).—Robert P. Patterson, undersecretary of war, said at a press conference today that only 377 Japanese prisoners have been taken by American forces. He said he was making public the figure to illustrate the difficulty of the job of defeating Japan. Patterson arrived from Washington, D. C., by plane to attend a two day conference of army and navy officials with west coast business and civic leaders.

Allied Airmen Strike at Jap Shipping

(Story in adjoining column.)

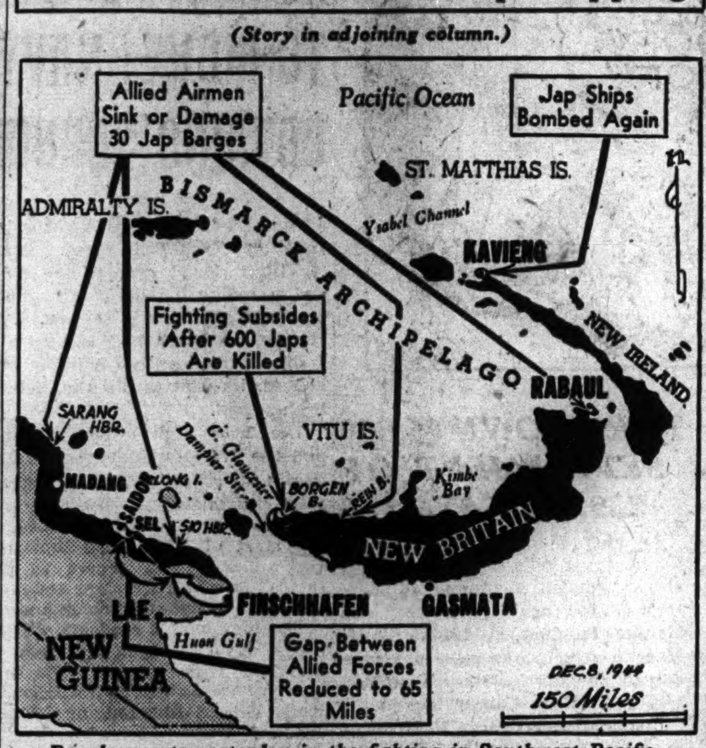

Developments yesterday in the fighting in Southwest Pacific.

WAR PRISONERS OF JAPANESE GO WITHOUT MAIL

Washington, D. C., Jan. 7 (AP).—In one Japanese prisoner camp where 1,174 American soldiers are interned, there has been no mail since May, 1942.

But the International Red Cross, reporting on the visits of its representatives to this and two other camps, describes conditions as "satisfactory."

The reports were made public today by Sen. Elbert D. Thomas [D., Utah], chairman of a special senate committee on war prisoner treatment, to which the reports were sent by Secretary of War Henry L. Stimson.

Believed "Show Camps."

"Undoubtedly," said the secretary, "the camps reported on . . . are 'show' camps. Nevertheless, there is some comfort to be derived from the fact that at least a few of our men are faring no worse."

Christmas dinner for the prisoners was being planned at the Shanghai camp when the report was made, Dec. 15. It said:

"Owing to high cost of commodities and difficulties of securing supplies, the celebration will be on a smaller scale than last year. Planning dinner consisting of good soup, pot roast with vegetables, pies, fruit, coffee, and cigarets."

"Conditions generally very satisfactory, . . . health good," said the Shanghai report, remarking that while winter clothing was needed, it probably would be available in the January relief shipments. Heating, the report said, will be limited but the condition is shared by all residents of Shanghai. An effort was being made to compensate by increasing hot meals and hot tea.

Haiphong Camp "Satisfactory."

A report from the Haiphong road camp also described conditions as "highly satisfactory in every respect."

Conditions at the Hoten [Mukden], Manchukuo, camp where there are 16 American officers, 511 noncommissioned officers, and 647 privates were reported in considerable detail. Most of these men were transferred from the Philippines, particularly Bataan and Corregidor.

The men, says the report, are housed in three new two storied brick buildings, with separate hospital, canteen, bath house, and utility buildings. The barracks are heated and electric lighted, fitted with bunks and straw mattresses, supplied with blankets, sheets, pillow cases and covers and with mosquito nets in summer.

Foods include flour, corn meal, fish, fat, vegetables, soybeans, apples, tangerines, salt, some spices, and tea, to provide 3,800 calories daily for patients, 4,120 for laborers, as compared with 3,457 for Japanese soldiers. The prisoners, the report said, are satisfied with the food but find the diet, in the long run, somewhat monotonous.

Prisoners Arrived Sick.

"Upon arrival, 700 to 800 [of all prisoners] were very sick," says the report. "Thanks to special efforts Kwangtung army headquarters, general army hospital, Red Cross hospital, health greatly improved, can be considered very good now." Daily medical examinations and dental care are available and all prisoners have been inoculated against diseases.

The prisoners work each day except Sunday and national holidays at camp maintenance and administration. They are paid.

At the canteen, four cigarets a day are available for enlisted men.

Anglican church services are held each Sunday.

A full sized outdoor sports ground is available for exercise and games. Indoor recreation facilities are card games, chess, and checkers. Some books are available and there are two gramophones with a "fair supply" of American records; "no cinema, no radio."

Privates may mail three cards a year and others more according to rank.

Three Police Sergeants Given Lieutenant's Rank

Police Commissioner James P. Allman yesterday promoted three sergeants to the rank of lieutenant. They and their new assignments are Charles B. Moore, Stockyards station; Thomas R. Casey, Warren avenue, and Robert E. Ryan, Des Plaines street.

NONE FASTER
St. Joseph ASPIRIN
36 TABLETS 20¢ 100 TABLETS 35¢
WORLD'S LARGEST SELLER AT 10¢

LENDOL SNOW'S WIFE GRANTED SEPARATION AND $500 A MONTH

Mrs. Ernestine Snow, 4900 Blackstone avenue, was granted a decree of separate maintenance yesterday by Judge John A. Sbarbaro of the Superior court, from her husband, Lendol D. Snow, 53 years old, plant manager of the Lever Bros. Co., soap and shortening manufacturers. He lives in the South Shore Country club. His income was estimated at $24,000 a year. Mrs. Snow, questioned by her attorney, John M. Byrne, testified that she and Snow were married in 1919, and that he deserted her last month. She was granted maintenance of $500 a month, to be raised to $600 in March, and custody of a son, Frederick, 11. Two other children are Lendol Jr., 23, and Marcia, 18.

Mrs. Ernestine Snow.

PUT ASIDE ALL REPRISALS, PLEA FROM RED CROSS

GENEVA, Switzerland, Jan. 7 (AP).—The international Red Cross committee has appealed to belligerents not to modify the status which obtains by international agreements on war prisoners and civilian internees.

The appeal was communicated Dec. 30 to belligerent powers, reminded them a 1929 convention forbids reprisals against "captives in enemy hands."

It said, "whatever views belligerent powers may hold on the legal possibility of prosecuting war prisoners for offenses prior to their capture . . . these powers should never resort to such prosecutions by way of reprisal."

The committee "entreats belligerent powers to abstain from reprisals against prisoners of war and interned persons of all categories . . . whose captive condition deprives them of every means of self defense." The appeal observed with "great increasing disquiet" an aggravation of methods of warfare affecting civilian lives.

CHURCHES FILLED AS REDS OBSERVE THEIR CHRISTMAS

MOSCOW, Jan. 7 (AP).—Candle-lit trees sparkled in Russian homes today and church worshipers turned out in greater numbers than any time since 1917 as Russians celebrated their Orthodox Christmas 13 days after its observance in the western world.

Except for special church services, however, the soviets put in a war time working day as usual, with no provision being made for a civil holiday.

Young people and a scattering of Red army men on furlough were noted in the church congregations.

The year 1944 will be an important one at the Cafe de Paris . . . and for every one in the 48 states of America. American traditions and ideals must be preserved and will be for every American is fighting to the same end . . . "Victory" To our little place every night come people from the 48 states of this grand country . . . all with one thought fixed in their minds . . . love of America and victory. May the star of Victory and the sun of life keep shining on our boys on all battle fronts. . . . To those of us who must remain at home . . . Join with our boys for Victory and peace in 1944. United, we will win.

Cafe de Paris
1260 NORTH DEARBORN PARKWAY
Park Dearborn Hotel WHI. 5620

ALLIES BLAST 30 BARGES IN RAIDS ON JAP SEA LINES

ADVANCED ALLIED HDQ., New Guinea, Jan. 8 [Saturday] (AP).—Allied airmen hunting down Japanese troop and supply barges in the South and Southwest Pacific have sunk or damaged 30 of the vessels, killing or wounding 100 of the enemy in the Rabaul-New Guinea sector.

The widespread attacks of the barges did not indicate that this traffic, upon which the enemy depends greatly for reënforcing and supplying his defense areas, had increased, but rather that conditions now have become favorable for allied planes to hunt them down instead of concentrating the attacks on barge staging points.

Gen. McArthur's Saturday war report said the attacks were made near Sio and Sarang harbor on the north coast of New Guinea, at Rein bay and Rabaul, New Britain. It was at Rabaul, important enemy supply base on northeastern New Britain, that the enemy suffered the 100 casualties when two barges were blasted.

Lull in Borgen Bay Fighting.

Fighting in the Borgen bay sector of the Cape Gloucester, New Britain, invasion area fell into a lull after intense struggles in which the Japanese lost 600 men in one day recently.

After a week of attacks and counter-attacks the marine line remained unchanged. The marines held this line against superior numbers while another force of leathernecks recently captured the vital Cape Gloucester airdrome.

Allied air power continued to hit Japanese shipping at Kavieng, on northwestern New Ireland. Australian Catalinas and planes from the South Pacific command bombed a destroyer and an enemy cargo ship in the area, where already two Jap cruisers and three destroyers have been heavily damaged and probably sunk this month.

Troops Gain on New Guinea.

Other allied planes strafed gun positions and dock installations at Rabaul, visited daily this month by allied flyers. While no enemy planes were reported downed in this raid, previous January attacks here have destroyed 47 Jap interceptors.

American troops on the north coast of New Guinea have made patrol contact with the Japanese near Sel, 10 miles southeast of Saidor, the original invasion landing point.

Australians advancing up the Huon peninsula coast toward the Americans at Saidor have occupied Kelanoa village and closed the gap between them and their allies to 65 miles.

PARKED CAR IS LOOTED.

Thieves took a portable sewing machine, a radio and two suit cases filled with clothing, all valued at $345, from his car parked at 61st and Halsted streets, Leonard Milton, 824 West 62d street, told police yesterday.

NUTS AND JOLTS By Bill Holman

Wilbur, I told you not to pull our sofa up too close to the fireplace.

YANK, VICTOR OVER 17 JAPS, LOST IN BATTLE TO DEFEND A CONVOY

BY JACK TURCOTT.
[Correspondent of New York News.]

SOMEWHERE IN NEW GUINEA, Dec. 29 [Delayed].—A Jap ace he had vowed to kill apparently turned the tables last Sunday and shot down Maj. Edward Cragg Jr., second ranking American ace in the Southwest Pacific.

Cragg, 23 years old, of Greenwich, Conn., the youngest squadron leader in Gen. MacArthur's air force, was listed as missing over New Britain while defending a convoy.

Having downed 17 Jap planes and won nine decorations, Cragg went on a personal crusade to destroy "Nipponese Nemesis," a Jap pilot flying a sleek, silver fighter, who is believed to have killed at least 12 American fighter pilots. Members of Cragg's squadron said they saw him on Sunday closing in on a silver Jap plane bearing at least a dozen miniature American flags painted on the cowling, indicating planes the pilot had shot down. A few seconds later Cragg's smoking plane was seen plunging toward the sea. An intensive search failed to locate his body.

BURGLARY ON LAKE SHORE DRIVE.

Mrs. Odbert Bennett, 936 Lake Shore drive, yesterday notified police that burglars ransacked her apartment and took a fur coat, a movie camera, and a projector all worth $172.

CANADIAN TRIPS NORWAY'S KING; BOTH APOLOGIZE

[Chicago Tribune Press Service.]

A BRITISH PORT, Jan. 7.—The long legs of a 6½ foot Canadian naval lieutenant stretched out in an easy chair of the Senior Service club in London sent King Haakon of Norway sprawling, but all the king said was, "I'm afraid I didn't watch where I was going." Lt. Eric Johnson of Vancouver, B. C., told the story today.

"I was relaxing there, almost full length, in an easy chair after a very good dinner, when I felt some one stumble over me, almost falling flat on his face. I jumped up to apologize, and then I recognized King Haakon. I blurted out something like 'O, I'm terribly sorry, sir.'

"King Haakon, bowing and smiling, then started apologizing to me. Next the admiral and the general with the king began apologizing, first to me and then to the king. In a moment every one was begging pardon. Then we all broke into a laugh."

3 More Ice Skating Rinks Open in Parks; Total 69

The Chicago Park district announced yesterday that three additional ice skating rinks have been opened, bringing to 69 the number of rinks open thruout the city, George J. Ehmann, landscape maintenance supervisor, said. The new rinks are at 1518 West 102d place; 113th street and Western avenue, and Leland and Ashland avenues.

YANKS DEVELOP NEW INSTINCTS IN JUNGLE WAR

ADVANCED ARMY HDQ. IN SOUTH PACIFIC, Jan. 7 (AP).—American soldiers after more than a year of jungle fighting have developed a whole new set of instincts and are now "beating the Jap at his own vicious game," Lt. Gen. Millard F. Harmon said today.

Lt. Gen. Millard F. Harmon.

The commander of the South Pacific ground forces said at his advanced headquarters that 1944 promises well for the Americans, adding:

"It will be hard, dirty work, but the individual soldier fighting on Bougainville has more than a year of jungle training under his belt and, more important, has been under fire in the jungle.

Learn Art of Survival.

"By the time we have exterminated the Japanese in the northern Solomons, we will unquestionably have some of the finest jungle trained troops anywhere. Guadalcanal, Rendova, New Georgia, Arundel, and Kolombangara have taught these men stealth, the art of survival in the jungle and all the tricks of lightning offensive in difficult terrain."

Harmon said the American soldier, formerly overcautious, yet inclined to take foolhardy risks, now knows how to use excellent jungle cover. Reconnaissance patrols, once a dangerous operation requiring volunteers, have become routine activity because of a few well learned rules.

Attacks An Inspiring Sight.

The troops also have learned to choose a bivouc that is healthy, have become familiar with Jap combat tricks and have adopted excellent tactics, Harmon said, adding:

"To watch them jump ashore at a new beachhead, move in their equipment with their hands and hearts, and beat back the already established Jap is one of the most inspiring sights I ever have been privileged to witness. With their drive and their hate and their know how, God help the Jap."

SEABEE BATTALIONS CREATE SMALL CITY ON ISLAND IN 17 DAYS

Washington, D. C., Jan. 7 (AP).—The navy reported today that two Seabee battalions created "a small city on a Pacific island in the incredibly short time of 17 days."

Their construction job, under direction of Lt. Comdr. Frank B. Campbell of Nashville and Comdr. Walter A. Blue of Clayton, Mo., began with clearing and grading about 30 acres of land.

Then, the navy said, the two battalions "surfaced two miles of road, laid 8,350 feet of pipe, built 186 quonset hut barracks and 22 quonset latrine huts, erected three frame chief petty officers' quarters, two frame bachelor officers' quarters, and six frame enlisted men's barracks, dug dry wells with a 6,000 man capacity, put in power services, poles, line and transformers and made ready the mess halls and galleys so that the first fighters to arrive could sit down to chow."

CONVENIENT CREDIT—SATISFACTION GUARANTEED

Our January '44 clearance sale

$29.50 and $34.50
Stewart McCray
SUITS-TOPCOATS & OVERCOATS
reduced to
$24.95

ALL WOOL SUITS
Here are single and double breasted suits of all wool worsteds, worsted twists, shetlands and tweeds in grays, browns and blues and in sizes for everyone. Here's money saving you'll never want to miss under any circumstances

TOPCOATS & OVERCOATS
Here are big burly overcoats, overcoats of tweeds and velours in single and double breasted box coats and ulsters . . . also tweed and velour topcoats—in styles, sizes and colors for everyone . . . here's value that's beyond compare

Minor alterations free

VALUE BASEMENT
MAURICE L ROTHSCHILD
State at Jackson

CLEARANCE!

Furred Winter Coats
Formerly $78 to $118
Forstmann and Juilliard fabrics . . . trimmed with such luxury furs as Lynx-dyed Fox, Silver Fox, Jap Weasel, Black-dyed Persian Lamb, Raccoon. Fitted or box styles for Misses, Women, Juniors!
$58
COAT SHOP—FIFTH FLOOR.
STORE HOURS: 9:45 A. M. TO 5:45 P. M.
To the prices of our merchandise will be added an amount approximately equivalent to the Retailers' Occupational Tax.
The Door to Thrift
NETCHER'S BOSTON STORE
State, Madison and Dearborn Streets

Violets in January
$6.95
Intriguing little half hats that have violets blossoming all over them. Refreshing to wear as dress-ups now . . . and on into spring. Solid violets or pastel violets with contrasting color veils.
FIFTH FLOOR—STATE.
To the prices of our merchandise will be added an amount approximately equivalent to the Retailers' Occupational Tax.
The Door to Thrift
NETCHER'S BOSTON STORE
State, Madison and Dearborn Streets

EXPECT NEW JET PLANE TO SPEED DAY OF VICTORY

Outstrips Anything Built by Foe, Say Experts.

BY FRANK STURDY.

The successful development of a jet propulsion airplane by the British and American air forces is regarded by many aviation experts as one of the most important aeronautical achievements of the war.

Unless the Germans and Japanese have similar aircraft—and there has been nothing to indicate that either has one in near readiness for fighting—they will be hopelessly outclassed in speed and altitude by the new fighter in the United States army air forces and the R. A. F.

Aeronautical engineers in many countries for years have been at work upon propellerless aircraft, frequently termed rocket planes. In actuality, the jet propulsion plane, altho loosely termed a rocket, differs in that it is driven by a continuous flow of hot gases, instead of by the gases generated by a series of explosions—the true rocket principle.

Comparable to First Flight.

Lawrence D. Bell, president of the company which built the plane, compared the importance of the development of the jet propulsion engine to that of the Wright brothers' first successful airplane designs.

"Like the Wright brothers' flight at Kitty Hawk, we believe that the hundreds of successful flights made by Bell jet propelled ships open a new chapter in American aviation history," he said. "Jet propulsion, which now has passed the experimental tests of the army air forces and the royal air force, proves a new scientific principle—that planes can fly without propellers. Once a principle is proved, count on engineering genius of the allied powers to develop it into greater performance records—not only to help speed the day of victory, but to pave the way toward new achievements in a post-war aviation world."

Propeller Efficiency at Limit.

Propeller driven airplanes now are flying at more than 400 miles an hour. The speed of travel at the tips of the propellers is approaching the speed of sound, 725 miles an hour at sea level. At that speed, a turbulent air effect is built up which marks the limit of propeller efficiency. This is one of the primary reasons for the world-wide interest in jet propulsion.

The announcement of the jet plane flown successfully by the Bell company carefully avoided any description of the engine or aircraft, except to say that the plane is a fighter type, of "extreme speed at high altitudes."

It is probable, in the opinion of experts, that the engine used is of the compressor type, deriving its power from compressed air heated to a high temperature by a flame in a combustion chamber. The expanding air increases in velocity and may be used, as in the gas turbine engine, to turn a propeller or expend its power in some other manner. Since the new America-British fighter plane has no propeller, it is evident that the gases are used to propel the ship like a rocket.

Principle Tested by Italians.

In 1942 an Italian airplane of the jet propulsion type flew successfully. In appearance, it was a conventional low wing plane, minus a propeller. Air was drawn in thru the nose of the fuselage, compressed, heated, and the expanding gases raced out the tail thru a control nozzle, driving the ship thru the air. Speed was controled by reducing and increasing the aperture in the escape nozzle.

The army's announcement did not describe the propulsion system on the Bell plane, but said two engines were utilized, of a design by Group Capt. Frank Whittle of the R. A. F.

Whittle is reported to have obtained patents in England in 1938 for a high speed rotary compressor engine, intended for use in a jet plane. The compressed air was fed to a heat chamber, from where part of it was drawn off to drive a power unit which in turn drove the compressor. The remainder of the gases were available for propulsion. Presumably, the successful plane is equipped with engines of similar type.

More Secrets Revealed.

The listening post of the British Information service in New York picked up a radio interview last night with Maj. Oliver Stewart, British air expert, who gave some hitherto secret details of the new plane.

He said jet propulsion may prove to be the biggest step forward yet made in aviation, and stressed the many advantages for this type. The only serious disadvantage, he said, is its extremely high fuel consumption.

One disclosure was that the new motor does not use high octane gasoline, but kerosene, and that on this fuel the new plane is able to travel at enormous speed at the highest altitudes.

Externally, it was stated, the plane looks very smilar to those in use today—only the absence of propeller and its distinctive sound will reveal it to the Luftwaffe as the first "secret weapon" to come to life.

Goebbels Opens Salvage Campaign to Clear Berlin

STOCKHOLM, Sweden, Jan. 7 (AP).—Germany's propaganda minister, Paul Joseph Goebbels, today announced the formation of an organization under the Nazi party and Storm Troopers for the "systematic clearing of Berlin." An effort will be made to utilize everything salvaged. Building materials will be used to patch damaged houses and to build temporary quarters for the homeless.

Inventor

[Associated Press Wirephoto: Sent yesterday by radio from London.]

Wing Comdr. Frank Whittle.

LONDON, Jan. 7 (AP).—Group Capt. Frank Whittle, 36 year old inventor of the jet propulsion engine for fighter aircraft, today was promoted to a wing commander in the R. A. F. Announcement that the new type craft was being manufactured for allied use was made simultaneously yesterday in London and Washington.

The Inquiring Camera Girl

BY FREIDA ZYLSTRA.

[The Tribune will pay $5 for each interesting question submitted by a reader and used by The Tribune. Today's question was submitted by A. A. O'Keeffe, 19th Battalion Office, Great Lakes.]

THE QUESTION.

What's the worst job of domestic pinch-hitting your husband ever did for you?

WHERE ASKED.

Randolph street and Wabash avenue.

THE ANSWERS.

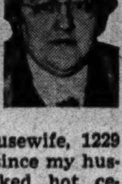

Mrs. Harold Young, housewife, 10533 Normal avenue — Whenever my husband does the dishes I don't consider that he saves me any time. The next day, when I want any odd utensil that he has put away, I have to look in every corner, from the linen closet to the garbage can.

Mrs. Max Simon, housewife, 1229 Farwell avenue—Ever since my husband cooked hot cereal for our son I haven't been able to get him to eat it. It was full of huge lumps and each lump was filled with dry cereal. Until that day our son would eat any kind of hot cereal.

Mrs. John Klomhaus, housewife, 12206 Union avenue—Every once in a while my husband thinks he can prove that I make too much work of any small job. He was going to show me in what a short time he could do the laundry in the basement. He ruined the whole wash by forgetting to sort out the things that fade.

Mrs. Lou Smith, housewife, 1445 Lunt avenue—If I hadn't made such a fuss about the housecleaning I had to do I probably still would have had a nicely painted kitchen. It was calcimine and my husband washed the whole thing. He noticed it looked pretty bad but thought it would dry evenly.

Mrs. Milton Nathan, housewife, 1263 Pratt boulevard—I had commented that I dreaded washing and ironing the living room curtains. My husband tried to save me the trouble one day, when I was out, by working on them with the vacuum attachment. He ruined one pair when it was drawn up into the vacuum cleaner.

Mrs. Claude Eizenga, housewife, 325 West 100th place—My husband did a pretty bad job of bungling in his first and last attempt at cooking. His timing on the vegetables was so far off that some were cold and burned, and some were hot and raw. The roast was about the only edible dish on the table.

BABY BOY DIES IN HOME.

James Cagney Jr., 4 months old, 7405 Wilcox avenue, died yesterday in his home. Police were told that the baby suffered from a thymus complaint.

[ADVERTISMENT]

Wanted! Men and Women Who Are Hard Of Hearing

To make this simple, no risk hearing test. If you are temporarily deafened, bothered by ringing buzzing head noises due to hardened or coagulated wax (cerumen), try the Ourine Home Method test that so many say has enabled them to hear well again. You must hear better after making this simple test or you get your money back at once. Ask about Ourine Ear Drops today at Walgreen's, Liggett's, Stineway's and drug stores everywhere.

U. S. RAIDERS HIT SOUTH GERMANY, 'INVASION' COAST

LONDON, Jan. 8 [Saturday]—(AP).—Forty-two German fighters were destroyed yesterday by hundreds of United States Flying Fortresses, Liberators, and fighters which smashed deep into southwest Germany as more than 750 other allied planes pounded the northern France invasion route.

The cost of the heavy raid into Germany, which was conducted against generally weak Nazi fighter opposition, was 12 bombers and seven fighter planes, with one fighter pilot reported safe. Swiss dispatches said one American bomber landed safely in Switzerland.

With the aid of a secret navigational device, recently announced by the United States 8th air force, the bombers pressed home their attack thru heavy clouds in the region where the record 1,500 plane American fleet struck Dec. 30 and which neutral dispatches identified as the great chemical and poison gas center, Ludwigshafen. Yesterday's targets were not specified.

[A Stockholm report said the raiders bombed the I. G. Farben Chemical works at Ludwigshafen and Mannheim. Another Stockholm report said Mediterranean based American planes bombed Wiener Neustadt, near Vienna, site of an airplane parts plant.]

Bag 149 Nazis in Month.

With yesterday's bag the total number of German fighters knocked down this month in three major American raids stands at 149.

Of the seven fighters lost, six were United States long range escort ships which covered the attack the entire distance of some 800 miles round trip.

The heavy bombers shot down 33 Nazi fighters while their escorts downed nine enemy ships.

While guarding the bombers, Fighter Pilot Lt. Jesse W. Gonnon of Verona, Ill., bagged three Nazi planes to become an ace, which rank is achieved by shooting down five or more enemy planes.

Soon after the heavy bombers returned, Vichy and German radio stations went off the air and R. A. F. bombers roared out toward Europe.

While the heavy bombers were blasting southwestern Germany, hundreds of medium bombers and fighters hammered German installations in northern France.

1,700 Flights Without Loss.

The medium bombers, including a strong force of American Marauders, plus many squadrons of fighters, attacked the French coast all day for the sixteenth day in the past 18. No Marauders were lost. They have suffered no losses since the softening-up of the "invasion coast" began Dec. 20.

More than 200 Marauders participated in the morning assault on northern France, extending their record for consecutive sorties [individual plane flights] without loss to more than 1,700.

Typhoon fighter-bombers raided the Maupertus airfield on the Cherbourg peninsula.

Planes Reported Over Hungary.

American Thunderbolt and Lightning fighters which escorted heavy bombers in Wednesday's assault on the German U-boat and shipbuilding center of Kiel destroyed 18 Nazi aircraft without loss for a new American fighter record over Germany. The previous record was 16.

BLIZZARD CRASH KILLS PILOT, 1 OF 'CHUTING CREW

Hugo, Colo., Jan. 7 (AP).—A four engine Liberator bomber from the Harvard, Neb., air base crashed on a snow covered prairie last night 7 miles from here during a blizzard after its gas supply was depleted.

The pilot, who attempted to land the ship after ordering the crew to bail out, was killed. The body of one of four crewmen who parachuted from the ship was found early this morning. The other three arrived here safe.

A member of the searching party of ranchers and air force personnel who found the crewman's body said his parachute failed to open.

PAPER MAKES PARACHUTES

WASTE PAPER Is badly needed

SAVE { A Bundle a Week / Some Boy's Life

U. S. Victory Waste Paper Campaign

PRESS FREEDOM GONE, ARGENTINA PAPER SUSPENDS

Organ for Socialists Decries Decree.

[By Wireless to the New York Times and The Chicago Tribune.]

BUENOS AIRES, Jan. 7.—La Vanguardia, for 50 years official organ of Argentine Socialists, ceased publication voluntarily today, announcing it was impossible to continue under restrictions imposed by the decree of Wednesday which robbed the press of all remnants of freedom.

The paper explains this action in a headline on its front page, saying, "La Vanguardia, being put in the impossibility of freely performing its social duty, ceases to appear."

State Their Reason.

Its leading article says: "The intrusion of the government so hamers us in the performance of our journalistic duty that it is impossible for us to continue. From today the press is subordinated to the state—to the government that arose from the revolution of June 4. The regulations represent the very contrary of the constitutional conception of the press and have no precedent in any free country.

La Vanguardia expresses the conviction the paper will rise again when freedom of democracy will have been reëstablished.

Prints Party Manifesto.

La Vanguardia also prints a manifesto to the nation from the Socialist party. This says, "Police forces invaded all Socialist centers and seized all documents, books, pictures, and other objects, placing guards at their doors. Some libraries have been completely emptied."

La Prensa took the lead among other newspapers in expressing opposition to the decree. It is cautious, as any newspaper that incurs the government's displeasure may be closed.

Applause for Independence.

Newspapers have played a leading part, says La Prensa, in the cultural advance of Argentina, which has a low proportion of illiterates. In Argentina, it adds, the public shows predilection for independent newspapers—independent of political parties, independent of authorities, independent of all interests except the good of the nation. In accordance with Wednesday's decree, editorials today appeared over their authors' names or pen names—La Nacion's editorials appear over the signatures of Icaro, Observador, and Juan Demos. Editorials signed with true names must be at the disposal of authorities for two months.

ASKS $100,000 FOR EYE.

Chris Romas, 55 years old, 611 Barry avenue, filed suit for $100,000 in Superior court yesterday against Jules Leler, 55, of 640 Barry avenue, charging that he lost his right eye as the result of an attack by Leler on May 29, 1943. Both are employed at a newsstand at Broadway and Barry avenue.

TURN DOWN $5,600 SETTLEMENT OF $39,000 TAX BILL

An offer of $5,600 to satisfy delinquent tax bills, which with penalties included amounted to more than $39,000, against a factory and storage building at 1210-16 South Morgan street, was refused yesterday by the tax foreclosure committee of the Cook County board.

Commissioner George F. Nixon, a member of the committee, said that the attorney representing the trustee of the building had reported the total income of the building was $400 a month, while it was really rented for $798 a month with all operating expenses assumed by the tenant. The committee suggested that a Skarda receivership suit be carried thru at once, to collect receipts of the building for taxes.

The First National Bank of Blue Island is trustee of the property. The tax delinquent years were 1928 to 1940, with 1934 excluded.

Leo R. Klinge Is Named Principal of Crane High

Leo R. Klinge, principal of the 37th and Wells street elementary school, was named yesterday by the school board as principal of Crane Technical High school to replace Roy F. Webster, who has resigned to take an industrial job.

MANLEY PUPILS TO MOVE; NAVY OBTAINS SCHOOL

The board of education yesterday announced that it is turning Manley High school over to the navy and assigning the students to other high and elementary schools. Previously the board had vacated the Wright Junior college building and housed its classes in the Schurz High school.

The 1,952 high school students and the 174 elementary pupils will vacate the school at 2935 Polk street after classes Jan. 21. The navy will move in the next day and Jan. 31, at the start of the second semester, the students will report to the schools to which they are assigned. They will be out of school one week.

The high school students will be assigned to Farragut, Harrison, or Marshall High schools. The elementary pupils will go to Ericsson, King, Crerar, Shepard, or Lawson schools.

The navy will use Manley for a pre-radio material school and will train approximately 1,500 men there.

Hear Pay Boost Pleas.

The board, with President James B. McCahey presiding, also held a three hour session on the board's tentative $71,312,886 budget for 1944, during which arguments for increased teachers' pay were advanced by the teachers' organizations. Newton C. Farr, president of the Chicago Civic federation, opposed increases.

Farr said his organization feels that salaries of school employes generally are adequate "and in some instances extremely liberal." He asserted that 71 per cent of high school teachers in the general studies group receive $3,800 for 10 months' work and that 68 per cent of the high school engineer-custodians receive $5,640 a year. In the elementary schools 71 per cent of the general studies teachers receive $2,500 for 10 months and 75 per cent of the engineers-custodians receive from $4,200 to $5,640 a year, he said.

Asks One Pay Standard.

Ira S. Turley, president of the Chicago Teachers' union, advocated a single salary standard under which elementary teachers would be paid on the same basis as high school teachers.

Mr. McCahey last night said his remarks to the new members of the board had been misinterpreted.

"I certainly had no intention of clamping any sort of gag or censorship upon the press when I warned against the dangers of misconstruing the remarks of board members by partial quotation of their statements," he said.

"The board of education has no secrets from the public and is not trying to hide anything from the newspapers. The business of the schools is to inform the public, not to keep it in ignorance. The board meetings and the committee meetings always have been open to the press and they will continue to be."

Costs of Board Hit.

Dr. John A. Lapp, president of the citizens schools' committee, attacked the board's administrative expense, asserting it was too high in proportion to the amount spent for teachers' salaries. He cited specifically the board's legal force of 11 attorneys as being overloaded with help and said there was no excuse for hiring outside legal talent.

Ralph Goodman, also of the citizens' committee, denounced the double shift—one group of students in the forenoon and another in the afternoon—in schools on the near south side, and Russell W. Ballard, director of Hull House, supported his stand. Both said more portable schools should be used until such time as more adequate arrangements could be made to handle the overflow of students.

SAVE A BOY!

Waste paper is desperately needed to pack food and ammunition. Save every scrap, tie in bundles, and call

THE SALVATION ARMY

LIN. 1102, HAY. 3861, or WEN. 2770

FARMER COUNCIL LASHES POLICIES OF NEW DEALERS

Food Confusion Laid to Separate Bureaus.

Following an ever increasing trend among farm organizations, the National Council of Farmer Coöperatives yesterday assailed the federal administration with a series of resolutions adopted at the close of its annual convention in the Edgewater Beach hotel.

Touching on price control, inflation, subsidies, farm labor, and food administration, the 200 delegates to the convention asked for more intelligent handling of agricultural problems and less federal interference.

"The government has formulated separate food production, food distribution, and food pricing administrations in which are inherent the possibilities of schism, disagreement and resultant confusion," one resolution stated.

"Dramatized as Struggle."

"This confusion is being dramatized for political purposes on the public mind as a struggle between producers and consumers over food price levels and inflation control."

The resolution urged these different branches be united in one administration made up of nonpartisan representatives of producers, distributors, and consumers.

Another resolution deplored trends in the government which it asserted may seriously impair the security of the nation as well as destroy the system of private enterprise.

"We oppose the delegation of all unnecessary or excess authority and urge the prompt repeal of laws which are in conflict with the spirit of the Bill of Rights," it said.

Consumer Subsidies Hit.

The group expressed strong opposition to the use of consumer subsidies, charging they bring confusion into the well established systems of business, increase political control, reduce the production of some crops, and in actuality tend to increase rather than decrease the danger of inflation.

Homer L. Brinkley, Lake Charles, La., was elected president of the council, replacing Charles Teague of California, head of the California Fruit Growers exchange. Brinkley is president of the Louisiana Council of Farmer Coöperatives.

Other officers elected included Quentin Reynolds, West Springfield, Mass.; and Clyde C. Edmonds, Salt Lake City, Utah, both vice presidents. They replace H. E. Babcock of Ithaca, N. Y., and N. C. Williamson of Louisiana.

CURB PLANNED ON CITY MERIT EXAMINATIONS

Because of the man power shortage, the city civil service commission will conduct examinations in 1944 only when the need for personnel is urgent, Civil Service Commissioners Walter L. Gregory, William F. Clarke, and James B. Cashin indicated yesterday in an annual report to Mayor Edward J. Kelly.

In the report the commissioners stated that 678 employees were granted leaves during 1943 to enter military service, 392 waivers were granted to persons who took entrance examinations and are now in military service, and 1,673 waivers were granted to persons who took entrance examinations and are now in essential industry.

During 1943, examinations were given 4,984 candidates for 18 types of city jobs while 2,340 persons took promotional examinations. A total of $17,195 in examination fees was collected.

The commissioners recommended that all persons hired on a temporary basis be given physical examinations to guard against possible claims under the workmen's compensation laws in the event that old ailments or injuries should become aggravated.

U. S. ASKS COURT END CITIZENSHIP OF KAUFFMANN

Gerhard Max Kauffmann, 39 years old, a brother-in-law of Capt. Walter Kappe, identified by a captured Nazi spy as the head of a German saboteur school near Berlin, was charged with disloyalty to the United States in a suit filed yesterday in United States District court seeking to cancel his citizenship.

Kauffmann is married and the father of two children. He came to this country in September, 1923, and now lives at 3017 Logan boulevard. His citizenship papers were granted on Jan. 6, 1931.

Assistant United States Atty. Francis J. McGreal said that Kauffmann told friends on several occasions that before he would take up arms against Germany he would kill himself and his family. On another occasion, McGreal said, Kauffmann declared that he would kill himself and his son if Germany were to lose the war.

A brother of Kauffmann, Joachim Hans Kauffmann, was sentenced to three years in prison in May, 1942, after offering no defense to a charge of evading the draft.

FATHER JOHN'S MEDICINE

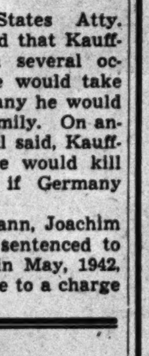

Gives TWO important benefits. First it gives prompt relief of cough and throat irritation due to colds by its soothing effect on the throat. Second, it helps build resistance to colds when the body needs more vitamin A. Get Father John's Medicine today and get results.

Wins Divorce

SHIRLEY ROSS.

Los Angeles, Cal., Jan. 7 (AP).—Shirley Ross, Omaha born screen and radio singer and actress, won a divorce today from Kenneth Dolan, theatrical agent, on testimony that he consistently stayed out all night and kept her in a nervous state for four years of their five year marriage. Under a property settlement Miss Ross receives $50 weekly for the support of the couple's two children, John, 2, and Russ, 6 months.

FIND CLERK HANGED IN ROOM.

The body of Arthur S. Eckett, 62 years old, a clerk, was found yesterday hanging in his room at 1138 Wilson avenue.

PRESS FREEDOM GUARDS LIBERTY, COLBY ASSERTS

Freedom of the press is so intimately associated with our other freedoms that to lose it would be to lose liberty itself, Bainbridge Colby, secretary of state under President Wilson, told a meeting of the Executives' club in Hotel Sherman yesterday.

"The press stands as the great interpreter between government and the people," he said. "To allow it to be fettered is to fetter ourselves."

Called a Right of People.

He explained that the right of free speech, as guaranteed by the first amendment of the Constitution, is a right not primarily of the press but of the people. The freedom of the press, he said, stems from the right of the people to bring government or any government official to the bar of public opinion.

"No one is exempt from honest criticism," he said. Earlier in his speech, the subject of which was the Constitution, he stressed the fact that no power exists under the Constitution by which government can invade the freedom of the press or any other of the guaranteed freedoms of Americans. He characterized claims of the possibility of such invasion as "double talk."

"The rights guaranteed by the Constitution are beyond the reach of any executive or administration," he asserted.

"Greatest Work of Man."

On the Constitution in general, Colby quoted Gladstone's statement that it was "the greatest work ever struck off by the brain and purpose of man at a given time," and emphasized its vitality and validity as our organic law. "Without it, our existence as a republic is an impossibility and an absurdity," he said.

He described the Constitution as the source of the stability of our nation. "It has stood firm and steady while ancient thrones have tottered and fallen, and republics in other lands have decayed, enervated by their prosperity or debased by their corruption," he added.

In a closing plea that the Constitution be venerated and preserved, he said: "It is the cornerstone of every liberty we enjoy. . . . It is the foundation of our national unity.

"Gives Liberty Forever."

"Let us never forget that it came from the toils and sacrifices of our forefathers, and that if it is dutifully guarded it will assure us and our descendants of the blessings of liberty and independence forever."

After the speech Mr. Colby replied to questions from the floor. Of the 18 billion dollar lend-lease expenditure he said, "Well, that was pretty liberal, wasn't it?" When asked about the Teheran and Cairo conferences he disclaimed all knowledge of what, if any, commitments had been made, then added: "They [the conferences] were held a good way off, weren't they?"

Of delays and difficulties in getting war news to the people he said: "I deplore it. I think it would be better if we were given credit for the courage necessary to face realities."

"No Way to Bind Congress."

As to the possibility that commitments have been made in secret that would bind congress morally, he declared: "I'm without any formula by which I'd try to do it [bind congress]."

Asked about the league of nations, he praised Wilson for the work he did in behalf of the ideal of international organization for peace and said that every one is in agreement as to the desirability of some such organization. He said that he did not know whether war could be banished, but added hopefully, "We shall see."

Thomas R. Mulroy, president of the Executives' club, introduced Mr. Colby.

(Copyright: 1943: By The Chicago Tribune.)

Reg. U. S. Pat. Off.; Copyright, 1941 by News Syndicate Co. Inc.

Branch Health Office Is Opened in Waukegan

Opening of a branch health office in Waukegan, to serve Lake county rural and urban areas, was announced yesterday by Dr. Fred O. Tonney, state health department district officer with headquarters at Woodstock.

MILLION DOLLAR YACHT IS LOST IN SERVICE OF NAVY

Philadelphia, Pa., Jan. 7 (AP).—The navy patrol ship St. Augustine, once a $1,250,000 pleasure yacht used by Heiress Barbara Hutton, sank in the Atlantic ocean 60 miles southeast of Cape May, N. J., last night after a collision with a merchant ship, the 4th naval district announced today.

Twenty-nine survivors and three bodies were landed at the Cape May naval base hospital. Three more boatloads of survivors were expected. Survivors of the St. Augustine included Donald Borle, 20, gunner's mate 3d class, Mount Pleasant, Mich.; James Piros, 22, seaman 2d class, Scott City, Kas.; Buddy Towns, 18, ship's cook 3d class, Indianapolis, Ind.; Charles Baysinger, 18, seaman 1st class, Paris, Ill.; Leon Dumouschel, 19, seaman 1st class, Detroit, Mich., and James Blust, Tawas City, Mich.

The extent of damage to the merchant ship, not otherwise identified, was "undetermined," the navy said.

Lloyd's register of American yachts, an unofficial publication, says the St. Augustine was a 1,300 ton, 272 foot vessel built in 1929 by the Newport News Shipbuilding and Drydock company and sold by George Fales Baker Jr., New York millionaire, to Norman B. Woolworth, New York realtor, who named it the Noparo.

Miss Hutton, heir to the Woolworth fortune, was a frequent passenger aboard her.

BAILEY'S HAVE THEM!

ARMY FOOT LOCKER TRUNKS

O. P. A. Ceiling Price

$9.10

A durable, regulation Fibre trunk reinforced with metal edges for added strength. Cut out hasp, removable divided tray. Complete with lock, key and handles. Size 31x17x12 inches. An excellent value!

Army Exchange Service Store No. 655
Naval Uniform Certificate No. 21

Bailey's
25 W. VAN BUREN ST.

Loop Store Open Every Evening Until 9 and Sundays Until 5 P. M.

201 S. Main St., Rockford, Ill.

MANDEL'S

Spring Seasoning

FIRST-OF-THE-SEASON FASHIONS TO START WEARING RIGHT NOW!

Fresher Than Spring—two-piece sheer rayon crepe with sugar-white frills at sleeves and the new sweetheart neckline. Black and navy. 10-20 .... $22.95
Misses' Pin Money Dress Shop—Fourth—Wabash

Sweet Low Neck Jersey Dress—guaranteed to start "heart-quakes." Of soft, smooth all-wool Wyner's Chanellaine (no sit-out problems) in white, lilac, blue, gold. 9-15. $22.95
Junior Chicagoan Shop—Fourth—State

Frou-Frou Jersey—adorable 2-piece dress, delightfully form-fitting. Its sentimental heart-shaped buttons make it furlough wedding perfect. Gold, blue, pink, white. 9-15....$25
Junior Chicagoan Shop—Fourth—State

Jerkin Suit—paper doll cute, of all wool shetland in bright crayon shades of red, yellow, blue. 9-15...........$14.95
Gingham check blouse in blue, red, green $3.95
Junior Chicagoan Sportswear—Fourth—State

All Wool Covert Chesterfield with button-out leather lining. For now and into Spring. Natural, brown, blue. 10 to 20.............$49.95
Pin Money Coats—Fourth—Wabash

Sheer Delight—from now into Spring. People will say you look lovely in this swished-to-one-side drape. Black and navy. 12-20...........$14.95
Mail, Phone Orders
Pin Money Dresses—Fourth—Wabash

Pastel Wool Jersey Suit. Pretty enough to wear from desk to date. 100% non-sag wool jersey, in delectable bon-bon shades. Sizes 12 to 18.$25
Also in 3 Other Styles
Sports Shop—Fourth—State

Smoother-Outer—this sleekly smooth girdle. Fabric front and back, rayon satin lastex side sections, side opening, non-roll top. Tearose. Sizes 26 to 32...........$3
Jersey Knit Undies—Third—State

Wear Our "Banana" Hat with Your New Spring Suit

New and young as your smooth, simple new hair-do. Artfully smart felt hat with eye-catching small banana-shaped side clusters of felt with matching veil. Brown or black $6.95
Millinery—Fifth Floor—State

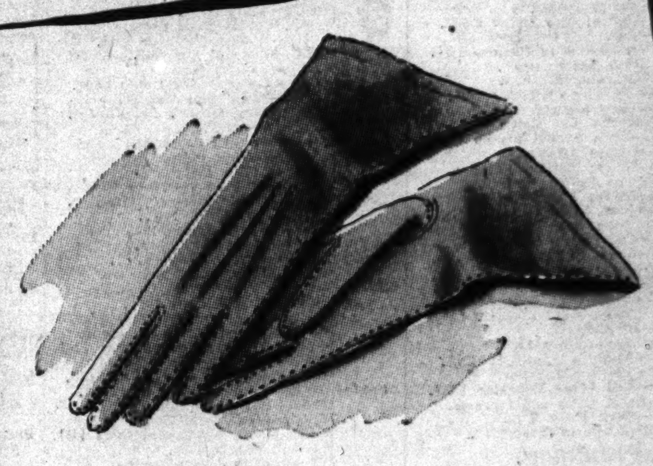

"Aris" Handsewn Classic for a Touch of Spring

What a lovely glove to have on hand! Beautifully detailed, hand sewn slip-on in single woven, washable cotton. Black, white, beige, natural or beige with black. Modestly priced at $1.50
Gloves—First Floor—State

Take Off Your Jacket to Gay Print Blouses!

Perk-up, posy-pretty, flower pot print spun rayon in rose and beige with green, blue and navy, white with blue; or choose the spun stripe, tie neck blouse in red, green, brown and aqua. 32-38......$4.50
Blouses—Third Floor—Wabash

Mandel Brothers

Complete Radio Programs and Highlights for Today

CHICAGO FREQUENCIES.

W-G-N—720	WAAF—950	WGES—1390
WIND—560	WCFL—1000	WHFC—1450
WILL—580	WMBI—1110	FM—
WMAQ—670	WJJD—1160	WGNB—45.9
WBBM—780	WJOB—1230	WBBM—46.7
WAIT—820	WSBC—1240	WDLM—47.5
WENR—890	WCRW—1240	WWZR—45.1
WLS—890	WMRO—1280	WBEZ—42.5

MORNING.

[M] indicates MBS, [N] NBC, [C] CBS, and [B] Blue network.

5:30—W-G-N—The Farm hour.
WMAQ—News; Early Bird show.
WBBM—The Musical Clock.
WLS—The Platter Parade.
WJJD—Breakfast Frolic.
WIND—News; Farm Fare.
5:45—W-G-N—News bulletins.
WIND—America Goes to Work.
6—W-G-N—Breakfast Time Frolics.
WCFL—Come On—Get Up!
WBBM—Paul Gibson program.
WLS—Farm News program.
WSBC—Don't Be Late.
WIND—News reports.
WMAQ—Late news bulletins.
6:15—WMAQ—Town and Farm program.
WLS—Morning Devotions.
WIND—The Yawn Patrol.
6:30—WLS—The Prairie Ramblers.
WAAF—Farm Folks' hour.
WIND—Back to the Bible.
6:45—WLS—Ervin Lewis, news.
WMAQ—Morning Jubilee; news.
6:55—WBBM—First Edition.
7—W-G-N—Record Reveille.
WBBM—News of the World [C].
WMAQ—The Suburban hour.
WLS—Alex Dreier, news.
WIND—The Hour of News.
WCFL—Music by Marais [B].
WMBI—Morning Clock to 8.
WGES—George Jaworowski.
WILL—Concert Airs program.
WSBC—Hebrew Christian hour.
7:15—W-G-N—News; Record Reveille.
WBBM—News reports.
WCFL—Sons of the Pioneers.
WLS—Haven of Rest program.
7:30—W-G-N—Jolly Joe and Pet Pals.
WBBM—The Musical Clock.
WSBC—Chicago Gospel program.
WCFL—Time to Shine.
WAAF—Breakfast Express.
7:45—W-G-N—Record Reveille.
WLS—Prairie Ramblers program.
WBBM—Smilin' Ed McConnell.
7:55—WMAQ—Clifton Utley, news.
8—W-G-N—Your Morning News.
WBBM, WMBI—News.
WCFL—The Breakfast Club [B].
WMAQ—Your Neighbor program.
WLS—Children's program.
WILL—Musical Masterworks.
WIND—News; music.
8:15—W-G-N—Good Morning program.
WMAQ—News and music.
WAIT—Christianity in Action.
WJJD—Morning Showboat.
WBBM—You Know the Answer?
WLS—Ervin Lewis, news.
WIND—Coffee Time.
8:30—W-G-N—Freedom of the Land.
WIND—News; Rhythm Express.
WLS—The Breakfast Club [B].
WBBM—Aunt Jemima; serenade.
WMAQ—Just Music; news.
WMBI—Morning Melodies.
WAAF—Bluejackets Roundup.
8:45—W-G-N—The Meaningwells.
WMAQ—Songs in Fashion.
WIND—Current news.
WGES—Lithuanian Housewives.
WBBM—Toast Time Tunes.
9—W-G-N—Current news views.
WAAF—News reports.
WCFL—Wheel of Fortune.
WBBM—Meet the Missus.
WIND—News; Start the Day Right.
WAIT—J. C. O'Hair program.
WJJD—Pop concert.
WLS—Songs of a Dreamer [B].
WMAQ—Road to Danger [N].
9:15—W-G-N—Tunes and Opportunities.
WCFL—Current news views.
WBBM—Paul Gibson program.
WLS—Red Foley, Range Riders.
9:30—W-G-N—Hits of Today.
WLS—Ervin Lewis, news.
WMAQ—Morning Moods.
WAIT—The Family Altar.
WMBI—Old Testament Stories.
WJJD—Fun for Kids.
WBBM—Mary Lee Taylor [C].
WIND—Music Maestros.
WCFL—Green Hornet, drama [B].
9:45—W-G-N—June Baker program.
WIND—Strictly Instrumental.
WMAQ—The Baxters, sketch.
WLS—Bill Cline, talk.
10—W-G-N—News; Music Goes Round.
WBBM—News; Let's Pretend [C].
WLS—Capt. Lovett speaks.
WMAQ—Hook 'n' Ladder [N].
WGES—Italian Community hour.
WJJD—Children's Bible hour.
WSBC—Polish Morning Revue.
WIND—News reports.
WILL—Poland vs. Hitler.
WMBI, WDLM—Bible hour.
10:15—WLS—Modern Homemaking.
WIND—Dance and Romance.
WAIT—15 minutes with Bible.
10:30—W-G-N—Hello, Mom [M].
WMAQ—Lighted Windows [N].
WIND—News; Morning Pickup.
WLS—Poultry program.
WAAF—News; The Swing Shift.
WCFL—Land of the Lost [B].
WBBM—Fashions in Rations [C].
10:45—WLS—Ervin Lewis, news.
11—W-G-N—Morning Musical.
WBBM—Theater of Today [C].
WJJD—News reports.
WLS—Martha and Helen.
WMAQ—High School Studio Party.
WILL—Public Affairs.
WIND—News; Notions Counter.
WGES—The Polish Reporter.
WCFL—News; March to Victory.
11:15—W-G-N—Jane Anderson, pianist.
WJJD—Croon Fest.
WCFL—Consumer's Time [N].
11:30—W-G-N—John Holbrook, news.
WMAQ—Late news.
WWZR—Music for War Workers.
WBBM—Stars Over Hollywood [C].
WLS—Cheese, wool market.
WJJD—Hi Shopper.
WIND—News; Club Encore.
WCFL—Atlantic Spotlight [N].
WAAF—Hit the Jackpot.
11:45—W-G-N—Red Cross Reporter [M].
WLS—Farm news and markets.
WJJD—Navy Picks Tunes.
WMAQ—Music of Yesterday.

AFTERNOON.

12—W-G-N—The Center Canteen.
WJJD, WMBI, WDLM—News.
WMAQ—That They Might Live [N].
WBBM—Serenade program [C].
WAAF—The Symphonic hour.
WLS—Man on the Farm.
WIND—News; Serenade at Noon.
WGES—The Polish Dinnerbell.
WCFL—Late news.
WWZR—Victory Promenade.
12:15—W-G-N—Bob Becker's Pet Parade.
WJJD—Waltz Time.
WCFL—Horace Heidt's Review [B].
12:30—W-G-N—News reports.
WWZR—Luncheon Varieties.
WJJD—Women in the War.
WLS—Julian Bentley, news.
WILL—Illinois Farm hour.
WMAQ—Don Elder, news reports.
WBBM—Aunt Jemima program.
12:45—W-G-N—Butch Davis, markets.
WMAQ—Music for Fun.
WLS—Dairy news; markets.
WBBM—Sons of the Pioneers.
1—W-G-N—Lightnin' Jim.
WWZR—The Salon hour.
WMAQ—Roy Shield and Co. [N].
WLS—Metropolitan Opera.
WIND, WCFL—News.
WMBI, WDLM—Minister's Library.
WJJD—Saturday Serenade.
WBBM—Of Men and Books [C].
1:15—WIND—Treasury Star Parade.
1:30—W-G-N—Ralph Ginsburgh's orch.
WMBI, WDLM—Master Works.
WAAF—The Campus Canteen.
WIND, WJJD, WBBM—News.
WMAQ—Grantland Rice, stories [N].
1:45—W-G-N—John Holbrook, news.
WLS—Merry-Go-Round.
WJJD—Fashions in Music.
WBBM—Our Block.
WIND—Adventures in Research.
2—W-G-N—Paul Maxtell's orch.
WWZR—Musical Comedies.
WGES—The Aztec hour.
WIND—News reports.
WBBM—Keep Going, Chicago.
WCFL—News; Serenade.
WSBC—Rug Cutters' Special.
WAAF—Don Norman program.
WMAQ—Sky High.
2:15—WJJD—Songs of the Tropics.
WWZR—Music for War Workers.
WCFL—Southern Serenade.
WBBM—That Men May Live.
WIND—Sports Edition to 3 p. m.
2:30—W-G-N—Johnny Betts.
WBBM—Oregon Trail.
WJJD—Parade of Stars.
WCFL—Joseph Gallicio's orch. [N].
WMAQ—One Nation Indivisable.
WGES—Serbian radio hour.
WWZR—Dance Maestro.
2:45—W-G-N—Robert Saber, songs.
WCFL—Treasury Star Parade.
WMAQ—Barbara and the Boys [N].
WBBM—Late news.
3—W-G-N—News; Melody Memos.
WGNB—Popular Favorites.
WCFL—News; talk.
WWZR—Latin Moods.
WBBM—Victory Matinee.
WIND—News reports.
WJJD—Ft. Sheridan Presents.
WAAF—Midwest Revue.
WENR—Metropolitan Opera.
WILL—Spirit of the Vikings.
WMAQ—Rupert Hughes [N].
WMBI, WDLM—Singing Strings.
3:15—W-G-N—Jane Anderson, pianist.
WCFL—Sunny Days.
WIND—Sports Edition.
WMAQ—The People's War [N].
3:30—W-G-N—Hialeah Races [M].
WGNB—Varieties program.
WJJD—You Shall Have Music.
WCFL—Music Lovers' Matinee.
WWZR—Pop concert.
WEDC—The Mexican hour.
WAAF—The 950 Club to 4:30.
WMBI, WDLM—Saturday Songsters.
WMAQ—Doctors at War [N].

Nelson Olmsted, storyteller, will appear on the premiere broadcast of "Your America," variety program, to be heard at 4 p. m. today over WMAQ and NBC.

Listeners' Choice

SPECIAL EVENTS.

12:30 p. m.—WJJD—Women in the War. Guests: Dickie Tyler, Joan Shepard.

2:30—WMAQ—Malcolm Ross of Fair Employment committee.

3:30—W-G-N—Hialeah races.

10:45—WBBM—Gov. W. H. Wills of Vermont.

VARIETY, COMEDY, AND DRAMA.

11:30 a. m.—WCFL—Atlantic Spotlight, with Barry Wood.

2:00 p. m.—WMAQ—Sky High: Service men from Glenview Naval Air station.

3:30—WMAQ—Doctors at War. Guest: Maj. Gen. N. T. Kirk. [Return of series.]

4:00—WBBM—Meet Corliss Archer: Subdeb drama. [Return of a series.]

4:00—WMAQ—Your America: Variety program with Nelson Olmsted. [Première.]

6:00—WLS—What's New? Cecil B. De Mille, guest m. c., Dinah Shore, Les Tremayne, Bob Crosby, Dudley Digges.

6:00—WMAQ—Department of State Speaks: Edw. R. Stettinius Jr.

6:00—WBBM—Man Behind the Gun. Guests: Mayor Kelly, Sen. Scott Lucas.

6:30—WBBM—Thanks to the Yanks, quiz.

7:00—WBBM—Groucho Marx show. Guest: Basil Rathbone.

7:15—W-G-N—Good Will program.

8:00—WLS—National Barn Dance celebrates ladies' night, Smiley Burnette, guest.

9:30—W-G-N—Radio Theater of Famous Classics. [Premiere.]

MUSIC.

1:00 p. m.—WLS-WENR—Opera: "Lucia de Lammermoor," with Lily Pons, James Melton, and Leonard Warren.

7:30—WCFL—Boston Symphony: Beethoven's Symphony No. 7.

8:00—W-G-N and WGNB—Theater of the Air: "La Tosca," with Marion Claire, Ruth Slater, Bruce Foote, John MacDonald. Col. R. R. McCormick, editor and publisher of The Tribune, will speak.

8:30—WLS—Spotlight: Jan Savitt's band from Massachusett's state dinner.

10:05—WIND—Symphonic hour: Mozart's "Eine Kleine Nachtmusik."

3:45—W-G-N—Henry Jerome's orch. [M].
WWZR—Music for War Workers.
WIND—Bill Anson program.
4—W-G-N—News Bulletins.
WGNB—Navy Bulletin Board.
WENR—Treasury Star Parade.
WBMI, WDLM—Komfort Korner.
WIND, WCFL, WJJD—News.
WBBM—Meet Corliss Archer.
WGES—Croatian Radio Hour.
WEDC—Pan-American hour.
WMAQ—Your America [N].
4:15—WIND—Sports Edition.
WENR—This Is Your War.
WILL—U. S. Army program.
WJJD—Let's Dance program.
WCFL—Gay Nineties Echoes.
4:30—W-G-N—Music Mart.
WGNB—Pop Concert.
WWZR—Gypsy Melodies.
WMAQ—Places in Headlines.
WBBM—Mother and Dad [C].
WEDC—Hot and Bothered music.
WENR—WACtivities.
WAAF—Club Melody to 5:30.
4:45—WENR—Hello, Sweetheart [B].
WWZR—Rondolier's Octet.
WCFL—Varieties program.
WMAQ—Meditations [N].
5—W-G-N—News reports.
WGNB—Waltz Time.
WCFL, WIND—News reports.
WENR—Service Serenade [B].
WILL—Music of the Masters.
WENR—Concert Reveries.
WGES—American-Ukrainian hour.
WBBM—The Town Tattler.
WMAQ—Bob Becker's Pet Parade.
5:05—WENR—Dance Time.
5:15—W-G-N—Evening Serenade.
WGNB—Console concert.
WWZR—Organ Sketches.
WBBM—People's Platform [C].
WMAQ—News; Musical Memories.
WCFL—Job Front news.
WIND—Sports Edition.
WAIT—Topics for Teens.
WENR—Rhythm Edition.
WJJD—Home Folks' Melodies.
5:30—W-G-N—Master Radio Canaries.
WGNB—Hawaii Calls [M].
WWZR—High Jinks in Tempo.
WENR—News; Marching Along.
WMAQ—Starring Curt Massey [N].
WIND—Star Parade.
WJJD—Suppertime Frolic to 7:30.
5:45—W-G-N—Saturday Sports Review.
WIND—Bill Anson program.
WBBM—The World Today [C].
WCFL—Leon Henderson, news [B].
WLS—Julian Bentley, news.
WMAQ—Hub Jackson, news.

EVENING.

6—W-G-N—Arthur Sears Henning.
WGNB—On Wings of Song.
WMAQ—Dept. of State Speaks [N].
WWZR—The Masters' Album.
WIND—News; Song Souvenirs.
WBBM—Man Behind the Gun [C].
WCFL—News reports.
WLS—What's New? Variety [B].
WGES—The Polish Hop.
WMAQ—Dept. of State Speaks [N].
6:15—W-G-N—The Telephone Quiz.
WGNB—Twilight Casino.
WIND—The Spice of Life.
WCFL—Treasury Star Parade.
6:30—W-G-N—John Holbrook, news.
WIND—News; Frank Sinatra.
WMAQ—Ellery Queen [N].
WBBM—Thanks to the Yanks [C].
WCFL—The Honor Roll.
6:45—W-G-N—Guest Star Theater.
WGNB—Let's Go Latin.
WIND—Air Mail Mysteries.
7—W-G-N—Confidentially Yours.
WGNB—Memory Lane.
WWZR—Dinner Music.
WLS—Ray Henle, news [B].
WCFL—News reports.
WMAQ—Abie's Irish Rose [N].
WBBM—Groucho Marx show [C].
WIND—News; Soft and Mellow.
WEDC—Greek-Athenian hour.
WDLM—Gems of Melody.
7:15—W-G-N—Good Will hour.
WLS—The Melody Revue.
WCFL—Edward Tomlinson [B].
7:30—WGNB—One Night Stands.
WWZR—Comradeship in Music.
WIND—Capt. Michael Fielding.
WMAQ—Truth or Consequences [N].
WBBM—The Inner Sanctum [C].
WLS—Barn Dance party.
WCFL—The Boston Symphony [B].
7:45—WIND—Waltz Time.
7:55—WBBM—Ned Calmer, news [C].
8—W-G-N, WGNB—Chicago Theater of the Air [M].
WWZR—Evening Concert Music.
WBBM—Your Hit Parade [C].
WIND—It Sounds Like This; news.
WLS—National Barn Dance.
WMAQ—Hollywood Theater.
WSBC—Grecian Melodies.
WDLM—News; Thoughts and Tunes.
8:30—WWZR—Salute to Music.
WDLM—Sketch in Dialog.

News Broadcasts

MORNING.

5:45—W-G-N	8:00—WBBM	10:00—WIND
7:00—WBBM	8:15—WLS	10:00—WBBM
7:00—WCFL	8:40—WMAQ	10:30—WIND
7:15—W-G-N	8:45—WIND	10:45—WLS
7:15—WBBM	9:00—W-G-N	11:00—WJJD
8:00—W-G-N	9:30—WLS	11:00—WCFL
8:00—WIND	10:00—W-G-N	11:30—W-G-N

AFTERNOON.

12:00—WJJD	1:30—WLS	4:00—WIND
12:00—WIND	2:00—WIND	5:00—W-G-N
12:00—WMBI	2:45—WLS	5:00—WIND
12:30—W-G-N	3:00—W-G-N	5:15—WMAQ
12:30—WMAQ	3:00—WIND	5:30—WENR
12:30—WLS	4:00—W-G-N	5:45—WLS
1:00—WIND	4:00—WCFL	5:45—WBBM

EVENING.

6:00—WIND	9:00—WGNB	10:30—W-G-N
6:00—WCFL	9:00—WIND	11:00—W-G-N
6:30—W-G-N	9:00—WCFL	11:00—WBBM
7:00—WIND	9:30—WLS	11:00—WMAQ
7:00—WLS	9:45—WLS	12:00—W-G-N
7:00—WCFL	10:00—W-G-N	12:00—WBBM
7:30—WIND	10:00—WBBM	12:00—WIND
7:55—WBBM	10:00—WIND	12:55—WMAQ
8:00—WIND	10:00—WCFL	1:00—WIND
9:00—W-G-N	10:00—WMAQ	1:30—W-G-N

WLS—Spotlight: Jan Savitt [B].
WGES—Germania broadcast.
WMAQ—Can You Top This? [N].
WIND—Musically Speaking.
WCFL—Labor Flashes.
8:45—WBBM—Sat. Night Serenade [C].
WCFL—Beyond Victory—What?
WIND—Manhattan Melodies.
9—W-G-N—Royal A. Gunnison [M].
WGNB—News bulletins.
WWZR—Music for War Workers.
WMAQ—Million Dollar Band [N].
WIND, WCFL, WGES—News.
WLS—Barnyard Jamboree.
WSBC—The Slovak revue.
9:15—W-G-N—Eddy Howard's orch.
WCFL—Service Forces Present [B].
WBBM—Correction, Please [C].
WGES—Italian hour.
WIND—Hans Meunzer's orchestra.
9:30—W-G-N—Radio Classics.
WWZR—Composers' Hour.
WMAQ—Grand Ole Opry [N].
WLS—John Gunther, news [B].
WIND—Nine-thirty Edition.
9:45—WLS—Julian Bentley, news.
WBBM—Duke Ellington's band.
WIND—Will Bach's orchestra.
WCFL—Serenade.
10—W-G-N—Chicago Sunday Tribune.
WWZR—Opera program.
WCFL, WIND—News reports.
WGES—The Irish hour.
WEDC—Polish musical.
WBBM—Bob Hurleigh, news.
WMAQ—Hub Jackson, news.
WLS—National Barn Dance to 12.
10:05—WIND—Hockey match.
10:15—W-G-N—Chicago at Night.
WBBM—Serenade.
WMAQ—N. Olmsted, stories [N].
WCFL—Cab Calloway's band [B].
10:30—W-G-N—Charles Irving, news.
WWZR—Spotlight Varieties.
WMAQ—I Sustain the Wings [N].
WBBM—Salute to Victory.
WCFL—Music Lovers' program.
WIND—Symphonic hour.
10:45—W-G-N—Elmer's Juke Box.
WBBM—Gov. Wm. H. Wills [C].
11—W-G-N—News; Jimmy Joy's orch.
WWZR—Music for War Workers.
WMAQ—News; Moment Musical.
WBBM, WIND—News reports.
WSBC—Church of God.
11:05—WBBM—Charlie Spivak's band [C].
WIND—Music for Everybody.
11:15—WMAQ—New World Music.
WGES—Jeanette Medora, songs.
11:30—W-G-N—Griff Williams' orchestra.
WBBM—Duke Ellington's band [C].
WIND—Tommy Tucker's orch. [C].
11:45—WMAQ—Little Night Music; news.
11:55—WCFL—News Final.
12—W-G-N—News; Del Courtney's orch.
WMAQ—Emile Petti's orchestra.
WBBM—News reports [C].
WIND—News; The Night Watch.
WENR—Midnight musical.
12:05—WBBM—Ray Pearl's orchestra.
12:30—W-G-N—Lawrence Welk's orch.
WMAQ—Pot Luck and news.
WENR—Cab Calloway; news.
WBBM—Boyd Raeburn's orchestra.
1:00—W-G-N—Eddy Howard's orchestra.
WIND—News, also 2, 3, 4, 5.
1:30—W-G-N—News Roundup.

ON SHORT WAVES

LONDON.

The following short wave programs may be heard over GRC, 2.91 meg., 102.0 m.; GLS, 6.11 meg., 49.1 m.

4:15 p. m., London Calling; 5:45, news and analysis; 6:30, current events; 7, the American Eagle club; 8:06, news; 8:15, talk; 8:45, Drop in Any Time; 9:45, news and commentary; 10, Radio Newsreel; 10:30, The Stage Presents; 11:30, news.

M'INTOSH TRIAL ON CHECK COUNT TO BE CONTINUED

The federal court trial of Charles L. F. McIntosh, 30 years old, former army private indicted for transporting worthless checks in interstate commerce, will be continued indefinitely, United States Atty. J. Albert Woll said yesterday. The trial was scheduled for next Monday. Woll said he will ask for a continuance pending the army's review of McIntosh's court-martial. The court-martial ordered McIntosh dishonorably discharged and sentenced him to 10 years at hard labor.

WOMAN'S PURSE SNATCHED.

Mrs. Elsie Mullen, 971 East 61st street, told police yesterday that a Negro snatched her purse containing $3 at 61st street and Cottage Grove avenue.

OFFICIAL WEATHER FORECAST

The United States weather bureau forecast for today and tomorrow and yesterday's table of records follow:

INDIANA: Mostly cloudy today, light snow near Ohio river and Lake Michigan; colder today and tonight; mostly fair tomorrow.

LOWER MICHIGAN: Mostly cloudy today, snow flurries in forenoon; colder south today, warmer tomorrow; mostly fair tomorrow.

UPPER MICHIGAN: Mostly fair today, increasing cloudiness tomorrow; warmer northwest today and tomorrow; winds increasing to 25 miles tomorrow.

WISCONSIN: Mostly fair today and tonight; increasing cloudiness and warmer tomorrow.

IOWA: Mostly fair and slowly rising temperature today and tonight; increasing cloudiness and warmer tomorrow.

Place of observation. State of weather. Jan. 7, 7:30 p. m. Central war time.	Highest last 12 hours	Lowest last 24 hours	Precipitation last 24 hrs.
East central states—			
Carbondale, cloudy	33	22	...
Chicago	25	5	Tr.
Cincinnati, cloudy	32	18	...
Cleveland, cloudy	21	19	Tr.
Columbus, cloudy	29	23	Tr.
Detroit, cloudy	22	14	...
Escanaba, cloudy	17	6	...
Grand Rapids, cloudy	23	16	Tr.
Green Bay, cloudy	18	0	...
Indianapolis, cloudy	27	20	...
Louisville, cloudy	35	25	...
Madison, cloudy	15	−4	...
Marquette, cloudy	17	10	.03
Memphis, cloudy	41	31	...
Milwaukee, cloudy	16	−4	...
Nashville, cloudy	42	26	...
S. St. Marie, clear	10	0	.04
Traverse City, cloudy	22	14	.07
West central states—			
Bismarck, clear	29	−1	Tr.
Des Moines, cloudy	12	4	...
Dubuque, cloudy	11	0	...
Duluth, cloudy	10	9	...
Kansas City, cloudy	20	15	.07
Little Rock, cloudy	42	32	.16
Minneapolis, cloudy	8	−4	...
Oklahoma City, cloudy	34	32	.63
Omaha, cloudy	16	7	...
Rapid City, clear	24	1	Tr.
St. Louis, cloudy	20	19	...
Sioux City, clear	15	4	Tr.
Wichita, cloudy	34	21	.04
Williston, cloudy	27	−8	...
Eastern states—			
Atlanta, cloudy	43	32	...
Boston, clear	29	26	.20
Buffalo, cloudy	25	17	Tr.
Eastport, cloudy	31	...	...
New York, clear	33	28	Tr.
Philadelphia, clear	38	26	...
Pittsburgh, cloudy	40	25	Tr.
Washington, cloudy	41	29	...
Gulf states—			
Abilene, cloudy	42	42	Tr.
Amarillo	..	25	.01
Brownsville	73	65	.01
El Paso, cloudy	41	36	Tr.
Fort Worth, cloudy	41	39	.32
Galveston, cloudy	57	47	1.09
Jacksonville, cloudy	60	36	...
Miami, cloudy	70	57	...
New Orleans, cloudy	70	44	.38
San Antonio, clear	62	46	.10
Mountain states—			
Albuquerque, cloudy	32	22	.05
Boise, clear	27	3	Tr.
Cheyenne, clear	21	3	.08
Denver, clear	20	12	.18
Havre, cloudy	37	−1	...
Helena, cloudy	22	0	.04
Phoenix, clear	59	27	.03
Pueblo, clear	27	−8	...
Salt Lake City, clear	27	3	Tr.
Pacific states—			
Fresno, clear	54	30	...
Los Angeles, clear	68	..	...
San Francisco, cloudy	56	35	...
Portland, cloudy	42	34	...
San Diego	..	43	...
Seattle, cloudy	49	29	...
Spokane, cloudy	32	14	...
Yuma, clear	61	42	...

[ADVERTISMENT]

COLDS GAIN EVERYWHERE

Thousands are suffering but you don't have to endure chest muscle tightness, aches, and coughs due to a cold without doing something about it. Get Penetro and rub it on chest, throat, and back. Penetro is modern medication in a base containing old fashioned mutton suet. Inside it soothes and comforts nose and throat passages. Outside it acts like a warming plaster on the spot where applied. Thousands of families from coast to coast rely on Penetro's two way action. And it's so clean, white and stainless to use. 25c. Double supply 35c. Get relief from these colds' miseries with Penetro.

LYNCHING CRIES UPSET FUNERAL FOR SLAIN BABY

(Picture on back page.)

A mob scene climaxed the funeral of 2 year old Claire Merkel yesterday as wrathful women stormed the funeral parlor at 2246 North avenue, shrieking, "Lynch her! Let's all get together and string her up! Let's tar and feather her!"

Their ire was directed at Claire's mother, Mrs. Mildred Merkel, 22, who the day before was charged with manslaughter by a coroner's jury after she admitted striking the baby over the head several times with a poker.

No tears were shed by Mrs. Merkel as she stood looking down at the body of her child in its tiny coffin, altho she wiped her eyes furtively with a crumpled piece of tissue when the Rev. Edwin Eells of Association house announced during the service: "Let him who is without sin cast the first stone at this woman. If there is one here who has never become impatient with a child, let him cast a stone at her. No one else may."

Women Stand on Chairs.

Fred Merkel, father of the infant, sobbed openly as he stood at the open casket. "I don't know whether I want my wife punished," he said brokenly. "I don't know whether I will take her back. It is something I must think out alone."

Dozens of times chapel employes and policemen shouted to the women thronging the chapel: "Get down off those chairs. Clear a path." Not even standing room remained as the onlookers surged toward the casket to glimpse the body of the baby and to stare at the parents sitting quietly near-by. As soon as chairs were cleared, women clambered back up onto them, to see over the heads of the others. Half of the women wore scarves tied over their hair.

Once, during the reading of a scriptural passage, an elderly woman standing immediately behind Mrs. Merkel's chair began jabbering loudly, punching other spectators with her elbows, and muttering, "I can't stand it. I can't stand it."

Woman Spectator Ejected.

"Throw her out," her neighbors called to police, who grabbed the woman by the arms and pushed her thru the crowd to the door. Then the service was resumed with prayer by the Rev. Mr. Eells.

Mrs. Merkel, wearing a black dress spangled with gold dots, a black hat trimmed with tarnished gold braid, and the same festive Christmas corsage of holly that she had on her coat at the inquest the day before, was escorted by Mrs. Carolyn Parrett and James McDonough, deputy sheriffs, from the county jail where she is being held awaiting appearance before the grand jury Monday.

At the conclusion of the brief service, 15 minutes were required to clear the room of onlookers, altho policemen shouted at them constantly to keep moving and get out quickly.

Those who had been able to gain admittance then joined the impatient hundreds outside. Blocking traffic and spilling across the streets, the women mocked and hissed as the family slipped out the door and into a funeral car. Ten policemen held back the crowds to form a lane for their passage.

Policemen David McHale and Phil Carolin, who obtained a confession from Mrs. Merkel after her first denial of guilt, rode with Mr. and Mrs. Merkel in the car to St. Lucas cemetery for the burial.

The mother then was returned to jail and the father went back alone to the shabby house at 2133 West North avenue, where the baby met her death. He plans to visit the other two children, Beverly, who was born to Mrs. Merkel out of wedlock before she met her husband, and Ronald, 3 month old son of the couple, on Sunday. Sunday will be the fourth birthday of Beverly, who has been removed from the Juvenile home to that of a private family.

Married

[Associated Press Wirephoto.]

Lt. William Jackson Walker with his bride, the former Lucille Manners, after the wedding ceremony.

Short Hills, N. J., Jan. 7 (AP).—Lucille Manners, concert soprano and radio star, and Lt. William Jackson Walker of the United States air forces, a nephew of the late Jacob Ruppert, brewer and owner of the New York Yankees baseball club, were married last night at the bride's home here. The bride is a daughter of Mrs. Emily McClinchy. Lt. Walker was associated with the Ruppert breweries before entering the army.

DECISION FREES NEWSPAPERS OF TAX FOR AGENTS

Home delivery newspaper dealers are not employes of the newspapers they distribute, and therefore the newspapers are not subject to the state unemployment tax for those dealers, Judge Michael Feinberg ruled in Circuit court yesterday.

His decision, made in the case of one newspaper, was the first of its kind in Illinois. It is expected to set a precedent in the cases of 86 other newspapers in Chicago and downstate from which the state department of labor is attempting to collect thousands of dollars for the state unemployment compensation fund. Many of the papers are weeklies or community publications.

Dealers Held Independents.

The immediate case involved was that of the Chicago Times. The labor department had assessed it $18,000 in tax for 30 key home delivery dealers, and an additional $8,000 for several hundred delivery boys working for the dealers. The department held that both dealers and delivery boys were Times employes. The state law now exempts delivery boys as newspaper employes, but the exemption was made after the Times case was started.

Judge Feinberg held that the dealers in question were independent dealers, or brokers. He ordered that the $26,000 tax need not be paid.

The judge pointed out that the newspaper had no control over the dealers, that the dealers selected their own business locations, paid their own rents, hired their own boys, obtained or did not obtain subscribers, purchased outright the number of newspapers they wished, paid for all received, including those not sold, and took any loss that occurred.

Multiple Tax Peril Cited.

The relationship, he said later, was like that of a wholesale grocery house to an independent retail grocer; you couldn't call the retailer an employe of the wholesaler because the retailer handled the wholesaler's product.

Judge Feinberg pointed out one danger in the labor department's position. News dealers, he said, usually handle more than one publication, and if the state's position were correct, then the state could levy the unemployment compensation tax against every magazine and newspaper whose products were handled by the individual dealers. This would amount to a multiple tax. Howard Ellis, of Kirkland, Fleming, Green, Martin, and Ellis, was attorney for the Times, and Joseph Pearce, assistant attorney general, represented the state.

TWO BIG UNIONS AGREE TO AVOID PLANT CONTESTS

Vow to Refrain from Races for Members.

Two of the biggest labor unions in the United States—one the largest in the AFL, the other by far the largest in the CIO—yesterday signed an agreement of amity and nonaggression for the duration "in the interest of the national war program and as an aid to uninterrupted production in vital war industries."

The American Federation of Labor group is the International Association of Machinists, with a membership of 600,000. That in the Congress of Industrial Organizations is the 1,200,000 strong United Automobile Workers.

No Contest for Members.

The CIO officers explained that the pact means that either organization henceforth will refrain from activity in any plant or war factory when the other has arrived there first to begin organizing. They pointed to the Douglas Aircraft plant, in a Chicago suburb, as a case in point. The CIO a few days ago won a plant election there, they said. The machinists now will stop all efforts to gain members in that plant.

"It is to be hoped that this pact will lead eventually to a complete understanding and unity between the AFL and CIO—to a united labor movement thruout the country," said R. J. Thomas, head of the CIO group.

The agreement, Thomas said, had been reached at Cleveland, O., a few days ago. He, George F. Addis, secretary-treasurer; Walter P. Reuther and Richard T. Frankenstein, vice presidents, of the CIO-UAW, signed it late in the day at the organization's executive board meeting in Hotel Sherman. Signers for the machinists were Harvey W. Brown, president, and Eric Peterson and D. S. Lyons, executive board members.

Text of the Agreement.

The agreement follows:

"Where one of the organizations has established a contractual relationship with an employer or has been certified as the collective bargaining agency by the NLRB [national labor relations board], the other organization shall not in any way interfere with this relationship by having its officers, representatives, or members solicit or accept membership applications or authorization cards; or cause or promote campaigns of any nature designed to disturb such relationship."

The UAW executive board meeting here will end tonight, when a 1944 wage policy, expected to include demands for increases for its 1,200,000 war worker members, will be released. It was believed this would be done in conformity with a nation-wide CIO movement to break the "Little Steel" formula, which froze wages at 15 per cent above the 1941 level.

UNION LEADERS ORDER SHIPYARD STRIKE HALTED

Philadelphia, Pa., Jan. 7 (AP).—Seventeen thousand idle employes of the Cramp Shipbuilding company were ordered back to work tonight by their national union officers, who said any member failing to return "will be aiding the enemies of our union and our country."

The order went out from John Green, president, and Philip Van Gelder, secretary-treasurer of the Industrial Union of Marine and Shipbuilding Workers [CIO], approximately 24 hours after members of local 42 voted to remain away from their jobs until "all grievances" against the company were settled or the navy assumed control.

Herbt E. Moyer, executive secretary of the Cramp local, said the national officers' instructions would be brought before the members tomorrow afternoon. The decision on whether or not to obey, Moyer said, rests with the membership.

The national officers' action followed a war labor board telegram urging Green "to take every available action within the framework of your organization to require the striking employes to return to their jobs in compliance with the no strike pledge of your organization."

Earlier, Rear Adm. Bryson Bruce, supervisor of shipbuilding at Cramp's, said the stoppage was "not to the best interests of any one except the enemy."

The work stoppage began early yesterday after the company dismissed 42 painters who refused to use spray guns instead of brushes, contending that the premium pay for spray gun work was too low.

Safe Conduct for Swedish Ships Reported Restored

STOCKHOLM, Sweden, Jan. 7 (AP).—A Swedish-German trade treaty for 1944, which will permit resumption of safe conduct for Swedish ships traveling to and from South America, will be signed early next week, the newspaper Dagen Nyheter said today.

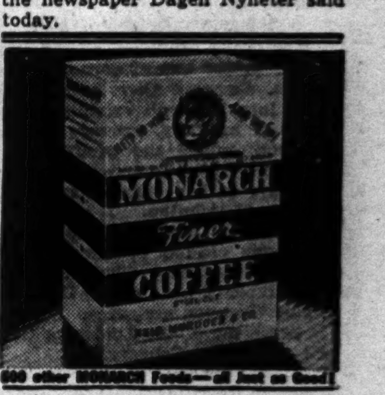

25 AIR CADETS KILLED AS BUS STRIKES TRAIN

Men Returning from Gun Range at Kingman.

Kingman, Ariz., Jan. 7 (AP).—Twenty-five aviation cadets, a gunnery instructor, and their bus driver, an army private, were killed last night in a collision of an army bus and a fast Santa Fe freight train.

Chester S. Kulpa.

In addition to the 27 dead, Kingman army air field officers reported eight other cadets were critically injured and that none of the 36 service men aboard the bus escaped injury. One of the dead was Chester S. Kulpa, Chicago, Ill.

Returning from Gunnery Range.

The collision came at 9 p. m. near the entrance of the field as the bus was returning the young flyers to the base from a gunnery range across the railroad tracks after a night gunnery mission.

The only known witness of the crash, an army guard, who was the crossing watchman, is in a hospital with a complete breakdown.

A public relations officer gave this version of the crash as told by C. L. Hickey, Needles, Cal., engineer of the train:

The flagman at the crossing waved down the bus, which appeared to stop and then plunged out of control into the path of the train going at the "usual speed of about 45 miles an hour."

Rails Strewn With Bodies.

One hundred feet of the right-of-way was strewn with the bodies and wreckage of the bus.

Cadet Kulpa's wife, Mrs. Lorrayne Kulpa, lives at 1319 North Maplewood avenue. He volunteered a year ago, and would have received his commission as a 2d lieutenant next month.

Three other Chicagoland soldiers were killed. They were:

Robert J. Knapp, 20, son of Mrs. Elizabeth A. Knapp, Davenport, Ia.; Pvt. Frank E. Smith, 26, son of Fred A. Smith, West Point, Ia., and William F. Swagner, son of Mrs. Margaret B. Swagner, Indianapolis, Ind.

Chicagoland injured were:

Robert K. Tingley, whose wife, Doris K. Tingley, lives in Marshall, Ill., and Melvin J. Tabbert, whose wife, Mary Jane Tabbert, lives in Detroit, Mich.

Crossing Tragedy

(Story in adjoining column.)

Scene of fatal accident (arrow) yesterday.

THREE WHO FLED SAN QUENTIN ARE SEIZED IN SOUTH

Memphis, Tenn., Jan. 7 (AP).—Three heavily armed young gunmen, fugitives from San Quentin, Cal., prison, were captured here last midnight with $5,000 in loot from a series of holdups in Texas, Louisiana, and Mississippi.

Police Inspector M. A. Hinds said the men were seized in downtown Memphis by city police and a couple of marines after one of the bandits attempted to shoot an arresting officer. Hinds identified the fugitives as Roy Drake, 20 years old; Ralph Ward, 23, and Lawrence Motari, 21. He said they escaped from San Quentin Dec. 26.

The inspector said the gunmen confessed they robbed a hotel and an auto storage company in Jackson, Miss., yesterday.

Hinds said one of the fugitives tried to shoot Patrolman Frank Stott but, as he confessed later; "I couldn't get the pistol cocked fast enough." Another of the fugitives tried to escape down an alley. The marines gave chase and helped in the capture. They were Corp. Lloyd M. Taplett, Sioux Falls, S. D., and Sgt. Frank Larrabee, Aurora, Ill.

'Courage Stout'

By William MacLeod Raine

(Copyright: 1943: By William MacLeod Raine)

INSTALMENT XLVIII.

PEACE BARBECUE.

"Let Miss Reynolds go too, Neal," Driskill urged. "They won't hurt either of you if she is along, and they are a whole lot less likely to rub out Reynolds. Fact is, they are probably as sick of all this killing as we are. If we give them a reasonable excuse, I've a notion they would throw in their hands and quit. Why don't you suggest they bring down here the fellows they have taken prisoners and have a pow-wow? A peace treaty could be fixed up in half an hour. The cattlemen would have to tear down fences around land they don't own and they would have to agree to respect the rights of the little man. The situation would clear up mighty fast then."

"I think you're right, Pete," agreed Neal. "The time is right to straighten out this thing for good."

"What say we all three go? They will certainly be flabbergasted to see us all walk out without even a pistol among us. My bet is they would go half way to settle the jam we're all in."

"If they didn't think we were giving ourselves up because we were afraid," Eleanor suggested.

Driskill smiled. "If they have a lick of sense, and I reckon they have, these guys know that Neal MacGowan isn't scared of anything."

"It would be a bold move, for us to walk out and leave the door open behind us," Neal admitted. "Very likely it would work, if they take time to think."

"Let's risk it," Eleanor said, her eyes starry.

"Yes," Neal answered, the ring of decision in his voice. "Get a white towel, Eleanor. I'll tell Dr. Seneca what we are going to do."

They walked out of the house carrying the towel stretched between Neal and Pete. Taken by surprise, the outlaws watched them approach, uncertain as to the meaning of this move.

Eleanor ran ahead of the men and flung her arms around her brother. He smiled at her grimly, from a face drawn and haggard.

"I didn't expect to see you here," he said.

"Have they given you anything to eat?" she asked.

"The condemned prisoner ate a hearty breakfast of flapjacks, steak, and coffee."

"I left Cheyenne just as soon as I heard of the trouble. Janet telegraphed me. I made Dr. Seneca bring me up here with him." Eleanor looked at the man holding the loose end of the rope that was round her brother's neck and took it from him. He let her have it without protest and she slipped the noose from Austin's throat.

Dunn pointed to the open door of the ranch house. "What's to prevent us going in there and freeing Cad?" he asked Neal.

"Nothing. We've decided not to hold the fort. Muir will be here with the first posse soon. That would mean more fighting. We're thru with killing and don't want any more of it. If you and yore men will work with us we believe most of the trouble between you and the cattlemen can be straightened out."

"How?" Dunn asked.

Neal went over the points he had discussed with Driskill. Some of the rustlers jeered at what he said. Neal did not raise his voice nor lose his temper. He made quiet and reasonable answers. Dunn backed his suggestion that the captured cattleman be brought to Lonesome Valley and freed, after which a workable understanding could be reached. Surprisingly, Cad Clemson took the same view.

"The thing to do is bump off Reynolds, first," Buck cried bitterly. "That fellow put me in the pen for three years and I don't aim to pass up my chance now."

Neal shook his head. "No, Buck," he told the black bearded man. "It's one of two things. Go on with this war till 15 or 20 of us are killed, or quit now. You can't do this to Reynolds and have the trouble stop. Maybe he crowded you too hard when he was sheriff. He did what he was paid to do. Forget it. We've all got to forget a lot if we are going to patch this up and bring about better conditions."

"But how do you expect to stop these posses?"

"Fix up a big barbecue for all of us. Bring down into the valley the cattlemen you have taken prisoners. Talk this whole thing over reasonably like business men without flying off the handle. Then we'll all sit down to a good feed. When Muir gets here we'll invite him and his men to sit in, too." Neal turned his wide friendly grin on the rustlers.

The trapped men who had been captured were brought down to Lonesome Valley in time for the barbecue. Three of those with whom they had started on the raid had been killed and several not too seriously wounded. They had faced disaster for two days and were elated at a settlement which allowed them to escape safely.

So it happened that when Bob Muir led his posse into Lonesome Valley, prepared for a desperate battle, he found himself instead invited to the feast. That there were still hatred and bitterness in the hearts of some of those present, he knew. But the fact that Neal had induced them to sit down and eat beside the same camp fire was in itself a great triumph.

Neal elected to stay at Lonesome Park as a guest of Cad Clemson to take care of Tim Owen and the other wounded men until they were ready to travel. Before Reynolds set out on the journey back to the Triangle R with Eleanor and Robert Muir he made public acknowledgment of his debt to MacGowan and an apology for the way in which he had been treated by his fellow cattlemen. His manner was stiff and formal, since that was the nature of the man, but Neal understood that the spirit back of the words was not grudging.

Eleanor and Neal said good-by in public after she had swung to the saddle. He smiled up to her, a gleam of mirth in his eyes.

"When I get back to the K-B there won't be any press of business holding me at the ranch," he promised. "I don't want to discover that you are sincerely mine a second time."

She answered, in a murmur for his ears alone, "I'll never be that again, for I've lived and died too often with you in the past 24 hours."

[Concluded Monday.]

TRIANGLES within triangles, leading to suspense, murder, romance — these are the ingredients of "The Clock Strikes Twelve," by Patricia Wentworth, exciting new mystery starting Monday in The Chicago Tribune. Don't miss it!

Chicago Daily Tribune
THE WORLD'S GREATEST NEWSPAPER

FOUNDED JUNE 10, 1847

12 ★★ SATURDAY, JAN. 8, 1944.

ENTERED AS SECOND CLASS MATTER MAY 14, 1903, AT THE POSTOFFICE AT CHICAGO, ILL., UNDER ACT OF MARCH 3, 1879.

All unsolicited articles, manuscripts, letters, and pictures sent to The Tribune are sent at the owner's risk, and The Tribune company expressly repudiates any liability or responsibility for their safe custody or return.

The entire and absolute freedom of the press is essential to the preservation of government on the basis of a free Constitution. —Daniel Webster.

VANISHING TREASURES.

In his report to congress on lend-lease operations Mr. Roosevelt betrayed the fact that under the color of his authority to distribute lend-lease he has been making permanent post-war economic agreements without the consent of the senate, as required by the Constitution.

"Agreed action by nations of the world," said Mr. Roosevelt, "as provided for in the master lend-lease agreements, for the expansion of production, the elimination of discriminatory treatment in commerce, and the reduction of trade barriers, will assure to the United States and other nations fair and equal access to the petroleum in all parts of the world."

There is no obligation upon the part of the United States to honor such an unconstitutional obligation, but by the terms of these agreements nations which wanted petroleum would have a claim upon our domestic reserves, already depleted by disproportionate contributions to the allied cause. We, having given our oil away, would in return get a dubious promise that we could pay for other nations' oil, if we could get it. Whether we could do so would be questionable in time of war, when our petroleum needs are most vital.

The question naturally arises why, if oil is to be distributed in the post-war period on the Communist principle of each according to his needs, the same principle is not being followed during the war? We are depleting our domestic reserves while petroleum producing and refining facilities of the British empire, some of them far closer to combat zones than our own oil fields and oil refineries, are lying partially idle. The five senators who visited the war fronts complained that they found a refinery in Arabia, drawing its oil from fields under British political control, operating at only 50 per cent of capacity, while petroleum products were being shipped from the United States to lend-lease areas much closer to the Arabian refinery than American ports.

Along with Mr. Roosevelt's report came one from the war food administration, disclosing the tremendous amount of our food reserves that the WFA has earmarked for lend-lease export. It is holding more than half of all the butter in the country, nearly half of all the cheese, more than half of the evaporated milk, and substantial quantities of our other food reserves. One of Mr. Roosevelt's own war administrators, William L. Batt, vice chairman of the war production board, told members of the Chicago Association of Commerce the other day that the war has so depleted our reserves of many essential raw materials that the United States is threatened with falling into the status of Great Britain, which has to depend on imports for many of the materials without which modern industrial civilization would break down.

Mr. Roosevelt clearly has committed himself to giving away the substance of this country. His objective is not winning the war so much as it is achieving his international political ambitions. This dissipation of the nation's treasures is taking place under the direction of men recruited from Wall street, and because of this program Wall street is committed to Mr. Roosevelt.

The New York financial district represents many varied financial interests, but it has a virtual monopoly in this country of the men whose hope of profit lies in foreign economic manipulations rather than in the growth and prosperity of the United States.

It is these men, hungry for the vast profits that they see in Mr. Roosevelt's program of waste, who recently were trying to get the Republican national convention into New York. Mr. Willkie is merely their agent. Their real objective is to throw the election to Mr. Roosevelt. An American administration in Washington, they well know, would stop the waste of the national substance and blight their hopes of vast profit at the expense of their fellow citizens.

NEW YOUTH ON THE HORIZON.

The particular stars of the East-West game in San Francisco were, according to the opinion of the crowd and most of the writers, the youngsters who, because of war conditions, have been permitted the strange privilege of playing with their elders as regular fellows, altho freshmen. Three young stars were Herman Wedemeyer, a 19 year old freshman of St. Mary's, playing for the West, and Bob Hoernschemeyer of Indiana and Dean Sensanbaugher of Ohio State, two 18 year old freshmen who had distinguished themselves in conference football during the regular season. Last year, for the first time, freshmen were admitted to the full stature of college life, at least in athletic competition. The full back of the Pennsylvania team was a 17 year old boy; Eddie Bray, also 17, was the sparkplug of the greatest interscholastic eleven that ever took the field for Illinois, and there were any number of yearlings, all over the land, who were relieved from the burden of college traditions and given their head.

Eighteen year old boys are drafted and 17 year old boys can enter the military service for training. They are particularly invited to become aviation cadets and get their flying start early. There are tens of thousands of boys whose ordinary prospect in peace times would have been limited by the theory of juvenile adolescence, the teen-age tradition, who are now out with the army, navy, and coast guard, in combat or in training for combat, doing a man's job and probably with more than the ordinary adult's vigor, resiliency, and instinctive courage.

At home they were still children and in school they were still immature minds, getting their first directives and finding their natural bents. When these boys come home they will present the nation with a generation far advanced in qualities, disciplined, it is to be trusted, out of what has been regarded as the irresponsibility of youth, and tried in activities which may leave character advantages rather than mental lesions.

A large proportion of the soldiers in our Civil war were boys who returned to civil life in young manhood, and possibly some of the great energy developed in the northern states after the war can be traced to the deferred ambitions and pentup dynamics of these adventurous young men. The young men of the present American armies, the young sailors and aviators will present certain problems of interrupted education and training, but they should contribute to citizenship in the period following the war qualities which youth has not been expected to possess. It is already proposed that the voting age be lowered to recognize that the men who can fight for their country are entitled to an opinion regarding its political conditions. A new young man is on the horizon and the nation should make the best of him.

ILLINOIS REPUBLICANS PLAN FOR VICTORY.

When election prospects are dismal a political party usually agrees on its sacrificial standard bearers without much argument. When party prospects are bright, as they are for the Republicans in Illinois this year, a profusion of candidates is to be expected. It is a matter for congratulation, then, that Republican leaders and workers have succeeded in harmonizing their ambitions.

The harmony has a solid base. As Sen. Brooks noted in pledging his own support to the slate headed by Gov. Green and Mr. Lyons, the ticket has the support of 92 county chairmen, a large majority of the state central committee, and an equally large proportion of the Cook county committee. This is the best possible augury of success in November. The party will go into the election at full strength, with no primary scars to be healed.

Gov. Green will be seeking reëlection on his record of successful administration. Mr. Lyons, in view of his valiant services to the party in its darker days and his stalwart Republicanism, was a natural selection for United States senator. The other candidates are men of public experience, either in the posts they now fill or in legislative activity. It is a sound slate.

WE PAY TAXES FOR THIS.

By all accounts Chicago had a fairly big time on New Year's eve. Whether any of its citizens followed the suggestions of the OCD, we don't know, but a remarkable document on the subject has just come to hand and we thought you might be interested. We quote:

"Start the new year right by sending out invitations for a 'Big Time Party.' These invitations may be cut from cardboard in the form of little grandfather clocks. On the long, narrow part of the clock write a verse, original or borrowed, such as:

Eve had no wrist watch,
No watch had Adam;
Didn't have a timepiece
Nobody had 'em.
No one had a big time,
As we can now perceive,
But you can have a Big Time
On New Year's eve—
If you come to our Big Time Party."

Instructions for getting people well mixed up by having them draw partners with slips cut from last year's calendar follow, and then the recommendation that "to insure party getting off to a hilarious start dress each guest, regardless of sex, size, or protest, in New Year's baby bonnet made of crepe paper." It is also suggested that there be an impromptu singing contest. And then come the riddles:

"Each couple is supplied with one pencil and one sealed envelope containing a set of riddles. On the word 'Go' all the envelopes are torn open and the riddles are attacked, each couple working together.

"1. What makes a striking present? Clock.

"2. When is a clock dangerous? When it strikes one."

We hope we are not boring you. Additional copies of this bulletin, it is noted, may be secured by writing to the OCD recreation department, room 1633 Burnham building, 160 North La Salle street, or by telephoning Randolph 8000, extension 346.

This is one of the ways in which the $250,000 that the Chicago city council is being asked to appropriate for the OCD is being spent. The gentlemen in room 1633 now have until next December 15 to think up some new riddles. An alderman with some slight regard for his constituents might, of course, suggest to his colleagues that the council cancel the lease on room 1633, instruct the telephone company to take extension 346 off the city hall switchboard, and refer riddle makers to Mr. McNutt for some useful employment.

Editorial of the Day

"A ROSE BY ANY OTHER NAME . . ."

[Reno Evening Gazette.]

President Roosevelt believes that the term "New Deal" has become outmoded.

So do a lot of other people.

Not only is the term outmoded, but the New Deal itself is outmoded. It was outmoded in the days of the Roman circuses when emperors held their power by dipping into the public treasury to entertain and feed the populace. Garnished with such catchy phrases as "the forgotten man," the New Deal resurrected in 1932 employed an age old technique to entrench itself.

Now that the New Deal's disguise has been penetrated, the term has become a political liability and the President wants to discard it. The voters, however, are likely to insist that New Dealers join the New Deal in the discard.

A wife testifies her husband sold her to another man for $25. Assuming the purchaser gave up the necessary brown stamps, the charge can be nothing more than slavery.—Detroit News.

Test Your Horse Sense

By Dr. George W. Crane

Select the answers which you consider best. The last problem counts five points. Then look for the correct answers on page 19.

1. Which one of these words is usually linked with a play?
   Prelude Preface Preamble Prolog.
2. Which one of these ailments might be regarded as the fraternity badge of go-getter or high pressure modern executives?
   Arthritis Goiter Peptic ulcer Gallstones.
3. A stanchion is normally associated with which one of these?
   Cattle Dogs Poultry Rabbits.
4. Which one of these metals is liquid at ordinary temperatures?
   Fe Hg Ag Sn.
5. A scoop should make one think of which type of worker below?
   Dentist, Musician, Athletic coach, Reporter.
6. You are to match the words listed in the left hand column below with the things to which they most appropriately belong. You are entitled to one point for each correct matching.

[a] Clinch	[v] Hitler's downfall
[b] Flinch	[w] Singing bird
[c] Winch	[x] Cards
[d] Cinch	[y] Boxing
[e] Finch	[z] Hoisting machine

Score yourself as follows: 0-2, poor; 3-6, average; 7-8, superior; 9-10, very superior. [Note—The last question counts five points.]

[Reg. U. S. Pat. Ofc.: Copyright: By The Chicago Tribune.]

A LINE O' TYPE OR TWO

How to the Line, let the quips fall where they may.

Reg. U. S. Pat. Office

MR. PEPYS STARTS IT RIGHT.

8th Jan.—Began the New Year well by discovering an excellent American champagne, which I served ceremoniously in elegant glasses as long as the bottle lasted, which was not more than 10 minutes. Continued my exemplary conduct by making no mistakes on the dates of checks issued to pay Christmas bills.

Got thru the first week cheerily enough and with restored vitamins from hearty holiday feeding. Toward the end of it, however, received the new income tax forms and was staggered. Wondered if it would not be wise to hire a quiz kid to fill them out.

Observed the Epiphany by saying, "So this is Twelfth Night," and by informing a colleague born on the day that he should have been named Jasper, which is the English form for one of the Three Wise Men. The name was common in England several centuries ago, when colonists were moving to this country, and so it came into frequent use among us, especially in rural districts. Have heard showmen of the circus type speak of country folks, in their strange slang, as "jaspers."

Then to the second annual dinner of Sherlock Holmes worshipers and experts, a small, choice circle of literati who like to pretend the great detective really lived, and we had with us two actual detectives of high prowess. The place of this secret meeting was a private room in a little café that was founded before Sherlock Holmes met Dr. Watson, and as I peered thru its window I could observe, half a block away, the very place where I once witnessed a murder.

Now to an eye doctor for improvement of my spectacles, which I fear I have outgrown, yet do not hope to acquire the vision of many citizens who are making bets the war in Europe will end next spring.

THE TWO-FACED MONTH.

How shrewd that tamperer with old Time's machinery,
The calendar-mending Caesar, when he chose
To organize the future's temporal scenery
Around this theme of winter winds and snows,
Where, wistful for departed autumn's splendors,
And wishful for the greening dawns of spring,
Man looks both ways, till what he sees engenders
Renewed resolve from old remembering!
But ah, how super sapient you, sly Roman.
To crown our year's ordained first-comer with
A name of truly preternatural omen—
Janus, the old Beginnings God of myth! . . .
Janus, whose double face notes the strange strife
We moping, groping mortals make of life.

Lister Alwood.

Air-Minded Scot Tries the Choo-Choo.

I hadna been on a railroad train in 10 years. During that time, when I traveled it had been by air, and I hae foond it a joy tae look doon and see the michty streamliner, wi' wide open throttle, crawlin' at fu' speed, an' remindin' a flyer o' auld Sandy Pope's Alexandrine, "that like a wounded snake drags its slow length along." Startin' on m' last trip I was edged oot o' m' plane seat by a young squirt o' a shavetail wi' a briefcase an' an important air. When the budding MacArthur displaced me I had tae board a train.

Travel by sleeper seemed rather quaint. Disrobin' was an awfu' problem; I had forgotten the art o' undressin' in the cubby hole o' a berth; indeed, I had forgotten that the train 'travelin' public had tae pit up wi' sic trials. M' slumber was spotty, disturbed a' nicht lang by a flat wheel poondin' beneath m' heid an' by a winsome wee WAVE across the aisle—ye ken she snored a' the way thru Indiana.

The risin' an' dressin' in the morn—mon, an' was that the payoff! A berth is nae a fit dressin' room for a man sae close tae the biblical allotment o' years as am I. First, I a'maist fractured m' auld bean on the bottom o' the upper. On accoont o' the WAVE I didna dare get intae the aisle wi'oot drawin' on m' breeks, an' in that struggle I developed a cramp in m' gastrocnemei an' managed tae gie a bad wrench tae m' sacroiliac.

A'thegither 'twas a harrowing experience. Hooever, by the time the masseur, the osteopath, an' Dr. Wullie are thru wi' me I hope tae be back tae normalcy. But never again shall I venture ootside o' Cook coonty except by air.

M'Tavish.

FOUND IN A WASTEBASKET.

So many things depend on this and that,
And that so often must depend on this,
It's difficult to find a rule that's flat;
One unembarrassed by hypothesis. . . .
And that is just as true about a kiss
As it is true about a cornerstone:
You drop your tribute into the abyss
And, if there's no response, hang up the phone.

Yet not alone on kisses would I dwell,
Nor yet on cornerstones: the world is big,
And what is ill sometimes is also well,
And what is wise is sometimes *infra dig.* . . .
Dilemmas only have two horns, my lad:
For that, perhaps, we should be pretty glad!

Autolycus.

Try This on Your Drink Mixer.

So Samuel Pepys drank "sack posset" on Twelfth Night [Jan. 6]. Let's tell the world Sir Walter Raleigh's recipe for this once famous beverage:

"Heat a half pint of ale and a half pint of sherry, add one quart of boiling milk, sugar to taste, and some grated nutmeg. It should stand in a warm place for an hour, and just before serving add the yolks of two eggs, then beat well and serve hot." Kathy.

MILITARY PUZZLE.

In the army, where officer caste relays
An aura of ranks and distinctions,
Why do colonels drive Fords and Chevrolets,
While lieutenants drive Buicks and Lincolns?

Pvt. Cholly.

To the agenda of post-war inventions may I add noncrackling paper for the benefit of those who sit in front of people who eat candy bars in movies? Quizzicuss.

Post-war planning: How about making pots, pans, and oven doors of glass so we can see "what's cookin'?" Hig.

Maybe it's time to begin praying for snow.

CHARLES COLLINS.

How to Keep Well By Dr. Irving S. Cutter

To the limit of space, questions pertaining to the prevention of disease will be answered. Personal replies will be made under proper limitations, when return stamped envelope is inclosed. Dr. Cutter will not make diagnoses or prescribe for individual diseases.

[Copyright: 1944: By The Chicago Tribune.]

DIGESTIVE UPSETS AND A FLAGGING HEART.

THE symptoms of heart disease may be misleading. In a large percentage of cases the victim will explain to the physician, "I must have eaten something which didn't agree with me." When asked to indicate the painful area he will usually point to the lower end of the breastbone.

Even tho relief follows emptying the stomach, the basic fact remains that the trouble lies in the pumping organ or the blood vessels immediately associated with this structure.

But what does digestion have to do with heart pain? In angina, for example, an attack will be less likely if walking is not indulged in for two or three hours after a meal. Conversely, aching will be prone to occur if the alimentary tract has been overfilled.

Repeated sieges of nausea and vomiting in one who is elderly should arouse suspicion that we are dealing with a block of one of the coronary conduits. Of course, bad food or rebellion on the part of the gastric pouch may be responsible. More often than not, however, it comes about because the pumping organ is receiving too little circulation. If this is the first episode of the kind a cardiogram may fail to show the characteristic changes. A few days later, however, they will appear.

As we know, when the heart muscle begins to flag, blood will stagnate in the abdominal organs, chiefly the liver. This latter structure may become so swollen as to constitute an acute emergency. In such a situation the most careful physical examination is essential. These manifestations, coupled with shortness of breath and the further evidence that not enough oxygen is reaching the tissues, will be sufficient to make the diagnosis.

Many a one with loss of appetite, belching, and abdominal distress will exhibit air hunger even tho the liver is only moderately engorged. Here again, we are confronted with a flagging engine, which results in an imperfect balance of the circulation, with signs which are fairly typical of dyspepsia.

But all cardiac upsets are not the result of disease. Functional difficulties are frequently associated with indigestion, while premature beats may signify an emotional response. Those who use tobacco excessively may encounter a sense of fullness, accompanied by a rapid rhythm or certain irregularities. All such disturbances will vanish with better hygiene.

We must not forget the possibility that remedies prescribed by the physician may in themselves be irritating. Digitalis, when pushed to the limit of tolerance, may bring on nausea and vomiting. Occasionally it will be necessary to watch the patient's behavior when too much fluid is lost quickly. Thus no one of these sufferers should be obliged to take purgatives. The bowel may be regulated thru water drinking before breakfast, plus a proper diet and enemas if needed.

The heart victim must be well fed. The menus should be low in salt, contain plenty of protein, and be satisfying. Furthermore, the individual does best on four or five small repasts instead of the average three. At no time should "stuffing" be permitted.

BLOW TO THE BODY.

D. B. C. writes: What occurs internally to cause one to writhe in pain and gasp after an abdominal blow.

REPLY.

Sudden pressure on the solar plexus, which lies behind the stomach and pancreas, or upon the splanchnic nerves, may cause fainting, collapse, and—reflexly—great pain.

NO FUN.

Mrs. S. writes: Cooking and baking are no longer fun since I lost my senses of taste and smell after a cold. Will they return?

REPLY.

When the mucous membrane within the airways returns to normal, you can again enjoy yourself. Keep the air of your rooms moist.

SOOTHES.

T. M. writes: How does digitalis influence the heart?

REPLY.

The effect is directly upon the heart muscle, which becomes less irritable. In addition, the rest interval between beats is prolonged. The preparation may be compared to a sedative which, at the same time, rebuilds.

BONE INFECTION.

W. T. R. writes: What species of germ causes osteomyelitis?

REPLY.

Many organisms may attack bone. The chief offender is probably the staphylococcus.

LUNG INFECTION.

R. writes: What is pneumonitis?

REPLY.

Inflammation of the lung tissue. A virus is commonly responsible.

Test Your Facts Answers

Here are the correct answers to today's "Test Your Facts" questions:

1. [a] Ten yards.
2. [c] James I.
3. [b] Knitting.
4. [a] King Lear.

IT WON'T WORK

Copyright, 1944, by The Chicago Tribune.

Front Views & Profiles

By MARCIA WINN

Total War.

Excerpt from a treasury department release on the printing of the occupation lira used in Italy and Sicily:

"From the standpoint of a physical undertaking alone, there is no precedent for such a job. Presses of the Bureau of Engraving and Printing worked 24 hours a day, not even pausing for meal periods, for weeks. . . ."

Poor, hungry presses.

How's That Again?

In a news release from DePauw university.

"While millions swoon at Sinatra's voice, at least one remains unabashed in meeting the nation's favorite crooner face to face.

"Sandy Charters, Columbia, Mo., campus leader at DePauw university, was returning to school after the Christmas holidays. 'My name's Sandy Charters,' he volunteered affably to the young man in the adjoining train compartment. 'What's yours?'

"'Sinatra,' came the reply, friendly like. 'Sinatra, hmm, sounds rather familiar,' returned Charters, and the conversation went on from there. Charters, typical male, remained unenlightened practically all the way to Chicago."

No!

Hicks Goes Everywhere.

To continue this department's rather macabre research into the current state of undertaking parlor advertisments, William Davis has sent in a "holiday card" clipped from a small weekly newspaper. It begins, in Gothic type, with "There'll always be a Christmas," shows a wreath in a shuttered window, and concludes:

Hicks Funeral Home. Henry W. Hicks. Merle C. Cluts, assistant [in service overseas].

Back of the Lines.

A young army officer, Lt. Arthur H. Olsen, dropped in yesterday. He is special service officer in a field hospital unit which is activated to go overseas. His unit is a 400 bed hospital equipped to handle every type of case from major surgery to mental convalescence. It operates anywhere from 2,500 yards to 50 miles back of the lines and can, if necessary in island-to-island jumps, be split into three separate units. It will be used principally on remote islands.

Lt. Olsen has a definite problem in which he wants help. His concern, as special service officer, is mental cases. A third of all war casualties which require evacuation, he said, are mental cases, many of which can be attributed to lack of recreational diversion. His problem, once a mentally ill man comes to his hospital, is to try to divert.

Lt. Olsen is trying to cope with this in advance. He is stringently limited as to the amount of equipment he can take with him, but he does have a short wave radio, a movie projector given by Mrs. Edward J. Kelly, 200 decks of playing cards, several plays, a mimeograph machine, a few games, a few radio skits, and some Mickey Mouse films. Two boys in his unit formerly did semi-theatrical work. One was a singer, the other a master-of-ceremonies. With these as a starter he hopes to produce the radio skits [Tom, Dick, and Harry shows] and the plays. He has everything he needs for them except grease paint.

What he wants now is followup help from civilians at home. He wants puzzles, such table or lap games as checkers, more cards, more films, and small paper bound books, all items which can be shipped in five pound packages. He can't say where he is going, but it is thousands of miles from here and he won't be there for a long time. In the meantime Mrs. Kelly at the Service Men's center will serve as a repository for any items, used or unused, the public may care to send in. Eventually she will ship them on.

"Forty-five per cent of the men who are discharged from the army are discharged for mental reasons," Lt. Olsen said. "We figure if we can just get some of these things behind the lines, we can do some good. If you can get a man to laugh, you can get him to do a lot of things."

VOICE OF THE PEOPLE

Writers should confine themselves to 200 or 300 words. Give full names and addresses. No manuscripts can be returned. Address Voice of the People, The Tribune.

IF JACKSON HAD LOST.

Chicago, Jan. 5.—As the anniversary of the battle of New Orleans draws near [Jan. 8], the circumstances leading up to this battle are of interest.

Thru the years we have been told that the battle was fought after peace had been made. This has been proved false.

The treaty of Ghent specifically provided that it should not be effective until ratified by both sides. It was not ratified by the United States until Feb. 17, 1815.

It may be set down as a moral certainty that if the British had won that fight they would have thrown that treaty into the ash can. While the British commissioners were meeting with the Americans at Ghent in Belgium, and following a plan of delay and postponement, the British fleet was secretly transporting an army of 15,000 soldiers to the West Indies. After sufficient time had elapsed this army of picked troops, veterans of the war with Napoleon were to fall upon New Orleans. Gen. Jackson said: "England was signing a treaty with one hand while with the other it was dispatching Pakenham's army to seize New Orleans."

The British fleet carried more than an army. There was on board a "complete civil government staff" to be put in charge of the government of Louisiana at the moment of occupation, including a lieutenant governor, an admiralty judge, and a secretary of the "colony." J. McHale.

CANDY VS. SUGAR.

Chicago, Dec. 17.—The surest proof there is plenty of bologna in the OPA food-rationing program lies in the fact that sugar is still on the rationed list. In the past 18 months, Cuba and the Argentine have loosed on the American public quantities of what is called Pan-American candy. It is made almost entirely of cane sugar, but is a vile concoction that the public, it seems, buys but once.

Chain stores, variety stores, and large independent stores made big commitments for it. It was redistributed to store inventories, but the warm spring and summer months saw the stuff melt and run, on the shelves and in warehouses. When opened, it was all in one mass. In this state, a great percentage of it was unsalable. The big companies took their loss, threw the stuff out of the window.

The point is, if our ships have room for this stuff, why can't we have unrationed sugar? How can the OPA expect us to have faith in the rationing program when such kind of millarkey is going on? Up to My Neck.

FOURTH TERM BANTER.

Greeneville, Tenn., Jan. 1.—It seems that some newspaper men are pawns in Mr. Roosevelt's once cute game of making a political puzzle of himself. It worked well back in the lush WPA days when any one could have been a third termer with such a setup.

But the technique of 1940 is neither coy nor smart to a million American homes, whose sons wade the mud of Italy, are wounded or killed at Tarawa, or stand poised for the death drive across the English channel. Most people have little patience with any man playing politics now to win a fourth term.

Let the subject be taboo at future press conferences. These "dunce" and "picayune" antics are no longer cute. A. E. Kiker.

"GIVE US THE TOOLS. . . ."

Waterloo, Ia., Dec. 28.—The announcement that Britain is to furnish only 27 per cent of the proposed invasion troops while America furnishes 73 per cent has caused consternation in ranks of American parents. This was England's war, not ours, and in 1941 Churchill requested only the tools thru lend-lease and he would do the job. England conserved her oil, while we nearly exhausted our supply, and received billions in lend-lease from us, and now tells us we must furnish the "blood, sweat, and tears."

England controls over one fourth of the population of the globe, yet has no reserves for the invasion that will benefit her primarily. If she has no troops to fight just across the channel, where are the troops coming from to make good her pledge to aid us later against the Japs?

It appears that after literally throwing the resources of America at Europe, we are now to project the youth of America into a living hell. In the last war, with all the navies of the world against Germany, including those of Italy, Japan, France and Belgium, no invasion of Germany was undertaken from the sea, as it was freely admitted that floating craft are no match for land batteries.

It is the duty of congress to guard America's youth from being led into a hopeless shambles to do Britain's fighting, and, if the New Deal cabinet is devoid of patriots, the fathers and mothers of America demand that their representatives in congress protect their sons from the awful fate that awaits them. H. A. Fraser.

LOST VOTES.

Essig, Minn., Dec. 31.—I see the way things look Mr. Roosevelt will be a candidate for reëlection. The way Mr. Roosevelt and his henchmen have handled the railroad wage case and have broken many promises to the railroad men, Mr. Roosevelt has made about three million Republicans out of the railroad boys and their families in the last two weeks. The railroad vote has been one of the largest liberal votes in the country and has gone a long way in electing Mr. Roosevelt. This large block of votes he must now count as lost to him on account of his action in the railroad wage case. W. B. Johnson.

CHRISTMAS TREE AFTERMATH.

Chicago, Jan. 4.—For the first time the dealers in firs were skinned.

The Count of Clasticono.

FRIEND OF THE PEOPLE

Letters to this department must be signed with names and addresses of writers.

MINOR.

Chicago, Jan. 5.—[Legal Friend of the People.]—My daughter was injured in an automobile accident. The insurance company wants to settle by paying me a percentage of the claim and placing the remainder under the jurisdiction of the Probate court to be drawn upon as her needs require. Will you please tell me whether such procedure is customary. H. D.

If the child is a minor, it is customary to place the money in the hands of a guardian appointed by the Probate court.

TRIBUNE LAW DEPARTMENT.

SOMETHING OUGHT TO BE DONE ABOUT THIS

Reprinted from Tribune's collection of Gaar Williams cartoons

Romantic News Has Center of Interest Today

BY JUDITH CASS.

NEWS of weddings and engagements continues to be of interest. In a quiet ceremony at 4 p. m. today, Miss Amelia O'Neal, daughter of Mr. and Mrs. Edward A. O'Neal, will be married to Capt. William E. Nuessle, son of Judge and Mrs. William L. Nuessle of Bismarck, N. D. Since their engagement was announced a few months ago, the bridegroom has been promoted from lieutenant to captain in the army. He is stationed in Washington, D. C., and after a short wedding trip will take his bride to Alexandria, Va., to live.

Miss Louise Clarke will be Miss O'Neal's maid of honor, and the other attendants will be two nieces of the bride, Mildred and Julia Ann O'Neal, who will be junior bridesmaids. As both of Capt. Nuessle's brothers are overseas in service, the O'Neals' younger son, Lt. Moncure C. O'Neal of the army, will act as best man. The Rev. Harrison Ray Anderson will read the wedding ceremony in the John Timothy Stone chapel of the Fourth Presbyterian church, and a larger reception will follow at the Fortnightly club.

Miss Dorothy Louise Collins and Cadet F. Charles Duryea Jr. of the army air forces will be married at 8:30 o'clock tonight in the Sheridan road home of her grandfather, Oscar F. Mayer. The bride, a daughter of the widely known composer and pianist, Edward Collins, and Mrs. Collins, will be attended by her sister, Marianna, as maid of honor, and by another sister, Louise; their cousin, Miss Eugenie Steuer, and Cadet Duryea's sister, Mary Jane, as bridesmaids. Cadet Duryea, son of Mr. and Mrs. Duryea of Detroit, Mich., will take his bride to Syracuse, N. Y., where he is stationed.

Engagement News.

Mr. and Mrs. Seaman Schepps of New York have announced the engagement of their daughter, Patricia, to Lt. John Arnold Vaill, of the naval air corps, son of Mr. and Mrs. Ralph Vaill of Evanston. The wedding will take place this month in Fort Worth, Tex., where the bridegroom is stationed. Miss Schepps attended the Chateau Mont Choisi in Lausanne, Switzerland, and the Cours Maintenon in Cannes, France, and was graduated from the Todhunter school. She made her debut in 1936.

Lt. Vaill was graduated from Rutgers university and from the naval reserve school at Northwestern university. He received his wings at Pensacola, Fla., after serving in Iceland.

Mr. and Mrs. Earle A. Shilton of Dorchester avenue announce the engagement of their daughter, Mary, to Lt. George R. Hickman Jr., son of Mr. and Mrs. Hickman of Boston, Mass. Miss Shilton attends Rockford college. Her fiancé, a graduate of the University of Pennsylvania, is stationed with the army in Baltimore, Md.

Spring Wedding.

Sometime in the early spring Miss Martha Schueler will be joining her fiancé, Hamilton Herman, in California, where they plan to be married. Their engagement is announced by her parents, Mr. and Mrs. Frank Richard Schueler of Lake Shore drive.

Miss Schueler attended the University School for Girls and was graduated from Northwestern university. She is a member of the woman's board of Travelers Aid, the Illinois Opera guild juniors, and the Junior auxiliary of the Children's Memorial hospital. Recently she has been serving as a volunteer with the Red Cross mobile unit and blood bank.

Mr. Herman, son of Mr. and Mrs. Raymond Herman of Highland Park, attended Lake Forest academy and was graduated from Williams college and the Massachusetts Institute of Technology. In California he will serve as aeronautics engineer for an aircraft company. His two brothers are in the navy, Ensign Grant Herman as an instructor in San Diego, Cal., and Ensign Randolph Herman in Africa.

On the Calendar.

Ranking army and navy officers in the Chicago area, trustees of the Art institute, and other guests of interest are being invited to a preview of an exhibit of war art next Wednesday from 3:30 to 5 p. m. at the institute. After the preview there, the party will be continued at the Blackstone. The only artist present will be a Chicagoan, Aaron Bohrod, who is at home from Rendova and awaiting another assignment. After the exhibit has toured the country it will be given to the United States government.

Some of those invited to the preview are Gen. H. S. Aurand, Brig. Gen. John F. Davis; Adm. Arthur Carpender, Adm. A. C. Read, Mr. and Mrs. Desire Defauw, the Hans Langes, Franklyn Bliss Snyder, president of Northwestern university, and Mrs. Snyder and Robert M. Hutchins, president of the University of Chicago, and Mrs. Hutchins. The exhibit will be opened to the public next Thursday, to continue to Feb. 20.

Dr. John R. Mott, who is coming from New York to address the Chicago Sunday Evening club tomorrow, will be the week-end guest of Clifford W. Barnes and his daughter, Miss Lilace Reid Barnes, at their Lake Forest home, "Glen Rowan." Dr. Mott and Mr. Barnes, who founded the club in 1907, have been friends since their college days.

Jacques Maritain, director of the French university in New York, Ecole Libre des Hautes Etudes, will speak before the Alliance Francaise at 11:30 a. m. today in the Fine Arts building. Afterward he will be the guest of the Alliance at a luncheon at the Arts club.

Tea Hostess for Cradle Benefit Sale

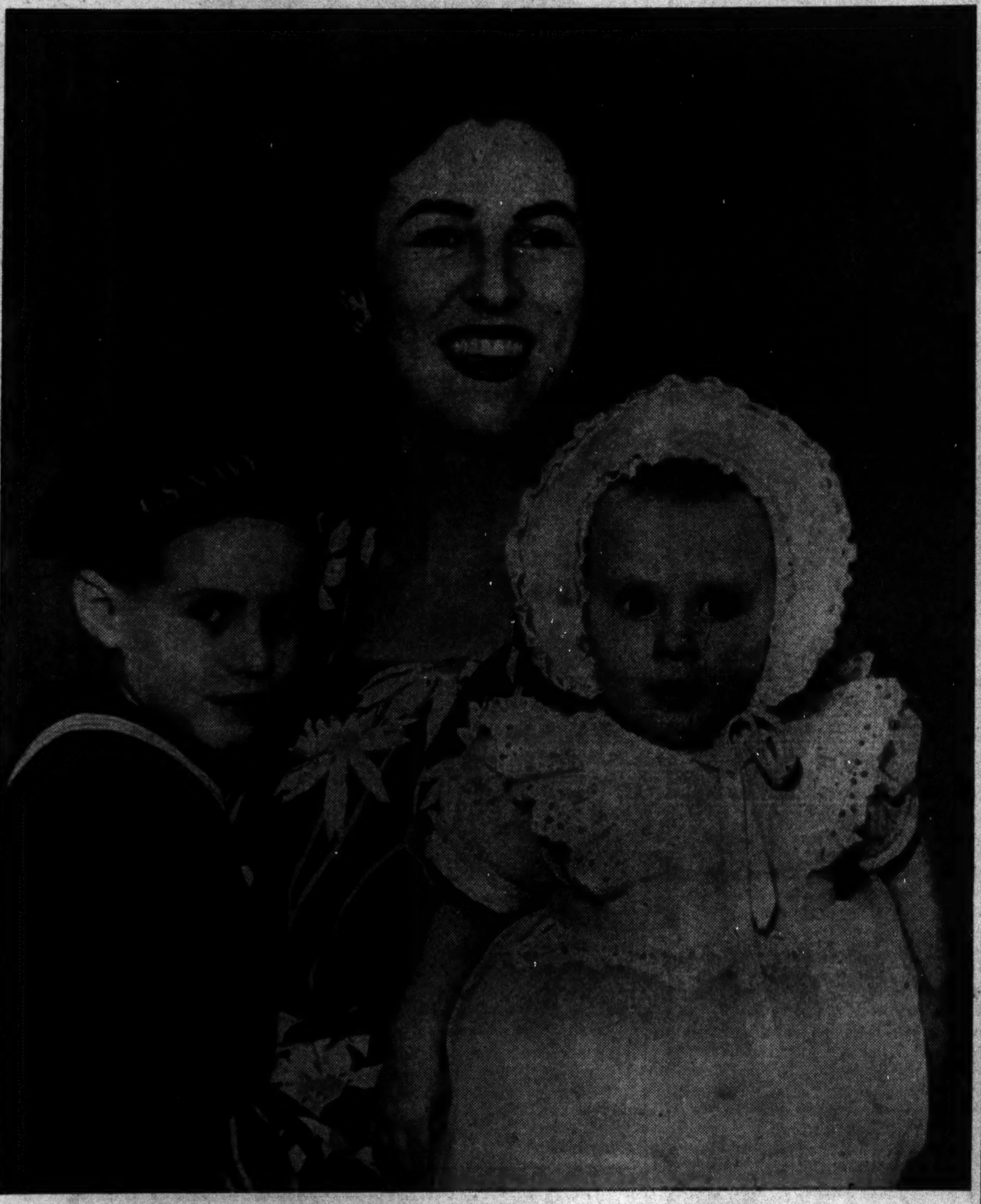

[TRIBUNE Photo.]

Mrs. Charles A. Huebner and her children, Edward, who is 4½ years old, and Anne, age 1. Mrs. Huebner, a member of the Evanston Junior auxiliary of the Cradle society, will be one of the tea hostesses at a white elephant sale the auxiliary will hold from 10 a. m. to 5 p. m., Jan. 17 at the Cradle in Evanston. Mrs. Kenneth McKeown is chairman of the sale.

War Cartoons of Britain and U. S. on Exhibit

BY HARRIETT PRIBBLE.

A tribute to the residents of London for their courage and humor during the blitzes by German bombs was expressed yesterday by Flight Lt. Wyndham Webber of the royal air force, speaking to members of the English-Speaking union at the preview showing of "Speak Their Language" at the Art institute.

"I'm sure it's the man of the street that's superman and not the so-called air hero," said the visiting aerial gunner, who himself has won the title of "air hero" for his participation in the battle of Britain.

The exhibit of British and American cartoons, which stresses good-natured banter between the two allies, will be on view from today thru Jan. 20. Guests who dropped in yesterday for the tea and talk had a preview of chuckles, from the American portrayal of three moppets playing baseball in the rain and saying, "In England it's cricket," to a gentle British ribbing of an American soldier, who inquires of a British bobby, "Does a pram stop here?" only to be informed, "It depends on who's pushing it."

Brightest spot of color in the room was young Mrs. Ian Ross' beguiling Kelly green bonnet scrolled in sequins and the green and magenta scarf tied loosely at the throat of her mink coat. Mrs. Ross, who came to the tea with her mother, Mrs. Laban J. Brady, will head the play-reading group being organized by the Chicago chapter of the union.

Some of the others present were Mrs. Charles B. Goodspeed and Mrs. Walter S. Brewster, who took turns at the tea table; Mr. Brewster, who introduced the speaker; Mrs. Charles Wesley Dempster, the Orville J. Taylors, British Consul General and Mrs. Wilfred H. Gallienne, William S. Monroe, Clark J. Lawrence, Mrs. Edward A. Leight, Mrs. William Sutherland, Mrs. Max Epstein, Mr. and Mrs. C. J. Duff-Stevens, Miss Emily Larned, and Frank Hecht, president of the Chicago chapter.

* *

Wisconsin Alumnae Club Will Hold Meeting Today

The University of Wisconsin Alumnae Club of Chicago, meeting at 12:45 p. m. today at the Chicago College club, 30 North Michigan avenue, will have as guest speaker Miss Ruth Sayre, superintendent of the Chicago Home for Friendless. At the business session, at which Mrs. Bernard McShane will preside, plans will be discussed for the club's day at the Howard street service men's center. Miss Lyda Jamieson is program chairman.

* *

Grant Hospital Nurses to Give Dance Tonight

The sophomore class of the student nurses at Grant hospital will entertain at a formal dance from 8 to 12 o'clock tonight in the nurses' home, 551 Grant place. Men who are taking special army or navy courses at the Illinois Institute of Technology and at De Paul university have been invited to the party.

Women in War Work

By Kate Massee

Carl B. Roden, chief librarian of the Chicago public library, and Edward J. Hughes, Illinois secretary of state and state librarian, have announced that, altho the national campaign to collect books for service men is being abandoned because of technical difficulties, Chicago and Illinois are continuing the project.

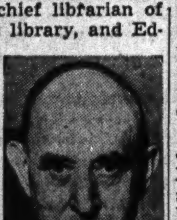

Carl B. Roden.

Chicago women's organizations and individuals working in behalf of the campaign last year collected more than 3,000,000 books for the drive. Shipments were made thruout the United States, to the European war theater, to the West Indies and Canal Zone, to New Guinea, and to the Aleutians. As many as 80,000 volumes were sent in one shipment to the Pacific area.

This year Illinois will not be able to supply all battle areas, but arrangements have been made to supply all camps in the 6th service command.

The city and state continuance of book collections has the full approval of Maj. Gen. H. S. Aurand, heading the command. In a letter to Mr. Roden, Gen. Aurand wrote: "As long as one man remains in a camp or hospital, the need will continue to exist for the service you are so generously contributing. The hundreds of thousands of excellent books supplied to service men all over the world during the last two years have been of great value to the army library service. May I express my sincere thanks for what you have already accomplished, and for your continued interest and efforts."

Any Illinois service man, whether stationed in the 6th service command or overseas, may apply for books. A written request is required.

Mr. Roden seeks the continued cooperation of women's organizations this year. Christmas gift books which have been read and are destined for places on the home library shelf might well go into the book pool, since their timeliness will be of special interest to service men.

Mrs. Helen Carrane, who has charge of the sorting depot at 69 East Lake street, will have the assistance this year, as last, of members of the Red Cross Gray Lady hospital and recreation corps.

Because there have been so many requests from wives and sisters of marines to join an organization, the Marine Mothers' club of Chicago will sponsor the formation of one at 8 p. m. Tuesday at a meeting in Room E, 25th floor, Skyline Athletic club, 188 West Randolph street.

Mrs. Catherine Rogal, president of the marine mothers, says the new group will be autonomous and not an auxiliary of the mothers' organization, which will meet at the same time in the grill room on the 22d floor. Mothers of marines in the present war who are not already members are invited to attend.

There will be an open house tomorrow afternoon in the crew's lounge for enlisted men at the naval reserve midshipmen's school at Northwestern university [Abbott hall]. The furnishings of the lounge are the gift of the near north side chapter of the Women's Defense Corps of America. Mrs. Clare Weinberger heads the chapter.

Arrangements for the lounge were made under the auspices of the camp and hospital committee of the Chicago chapter, American Red Cross, of which Robert McDougal Jr. is chairman and Mrs. Rudolph W. Glasner is volunteer head.

Expected to attend tomorrow's open house, at which a plaque will be presented by the Red Cross in behalf of the Women's Defense corps chapter, are Mr. McDougal, Albert Terry, Red Cross field director; Mrs. Robert M. Schiller, secretary of the camp and hospital committee, and Mrs. Weinberger and her assistants. The Red Cross canteen corps will serve refreshments.

[This department reports on women's war activities and answers questions regarding such activities.]

Campaign Outlined to Recruit Women for Electronic Jobs

A 10 week campaign to recruit women for work in Chicago plants engaged in the production of electronic equipment will be climaxed from Feb. 7 to 12 when 40 Chicago radar equipment manufacturing companies observe "Radar-Radio week." A program for the week was approved yesterday at a meeting of the arrangement committee in the American Furniture Mart.

Leslie F. Muter, president of the radar-radio group, urged women to help solve the acute shortage of workers needed to produce vital war weapons. He said full or part-time employment now is open to women of all ages and that new employes will be paid while they are being trained.

A highlight of the week will be the crowning of a radar-radio queen of Chicago, who will be selected from among candidates entered by radar-radio companies.

WOMEN AND GIRLS
Help Supply Candy for Our Armed Forces
GOOD PAY 6-DAY WEEK
NO EXPERIENCE NECESSARY
Day, Night Work. Pleasant Working Conditions
EMPLOYMENT OFFICE HOURS:
Sun., 11 a.m.-4 p.m.; Mon., Tues., Wed., 7 a.m.-8 p.m.; Thurs., Fri., Sat., 7 a.m.-5 p.m.
BUNTE BROTHERS
3301 W. Franklin Blvd. (500 North)

Naval Officer Weds WAVE Ensign Today

St. Viator's church will be the scene at 11 a. m. today of the marriage of two naval officers, Ensign Betty Spencer, who is stationed in Washington, D. C., with the WAVES, and Lt. [j. g.] John Forrest Floberg, who recently returned from eight months of service in the Mediterranean. A reception will follow in the North Lowell avenue home of the bride's mother, Mrs. John C. Spencer.

Attending Ensign Spencer will be her sisters, Mrs. Pierce J. Flanigan of Baltimore, Md., and Miss Helen Margaret Spencer, whose engagement to Lt. Francis P. Matthews was announced recently. Their brother, Thomas, will give the bride away. Also at the wedding will be another of their four brothers, William A. Spencer, but missing from the family circle will be Lt. John C. Spencer Jr., who is at Camp Campbell, Ky., with his wife, and Robert J. Spencer, on duty with the navy.

Ensign Spencer, whose father was the late Mr. Spencer, was graduated from Sacred Heart academy and Trinity college and received her commission at Smith college. Her fiance, son of Mr. and Mrs. Fred O. Floberg of Chicago, was graduated from Loyola academy and university and Harvard law school.

After their wedding Lt. Floberg will go to his post in Florida, and his bride will return to her duties in Washington.

Dr. and Mrs. Steven Grega are at home in East Erie street following their marriage Dec. 29 in Holy Name cathedral. The bride is the former Miss Edith Hill, daughter of Mrs. Edla Hill of Laurium, Mich. Dr. Grega, son of Mr. and Mrs. Frank Grega of Lynch, Ky., was graduated from the University of Michigan and from Northwestern university's medical school and just has completed his internship at Cook County hospital.

Dr. Evans William Pernokis, who is stationed in San Diego, Cal., as a lieutenant commander in the navy, announces the marriage Dec. 30 of his sister, Georgia, to George S. Porikos. The ceremony took place in St. George's Greek Orthodox church, with a reception following in the bride's home. The bride, daughter of the late Mr. and Mrs. Nicholas P. Pernokis, has been active in medical social service work at the Presbyterian hospital since her graduation from the University of Chicago. Mr. Porikos, a practicing lawyer and a former assistant attorney general of Illinois, received his degrees from Drake university.

Announcement is made of the approaching marriage of Miss Lillian Brodsky, daughter of Mr. and Mrs. William Brodsky of South St. Louis avenue, to Joseph J. Schachman, which will take place on Jan. 16 at Carl's Banquet hall, 3211 Roosevelt road. Mr. Schachman is the son of Mr. and Mrs. Harry Schachman of South Hamlin avenue.

Announcement is made of the marriage Jan. 1, of Miss Jean Elizabeth Rose, daughter of Mr. and Mrs. Claude Custer Rose of Rye, N. Y., to Lt. Chandler Lamberton Stevens of the marines, son of Mr. and Mrs. Carl W. Stevens of Chicago. The ceremony took place in the Rye Presbyterian church.

Miss Sarah White of North Sedgwick street announces the marriage Dec. 18 of her niece, Mrs. Elizabeth Green, to Dr. J. Murney Nicholson of Edgewater. Dr. Nicholson, a graduate of Rush Medical college, served as a major in the first World war.

* *

Illinois Child Labor Committee to Hold Its Annual Meeting

At the annual meeting of the Illinois child labor committee, to be held Monday noon in the Georgian room of Carson Pirie Scott & Co., Thomas D. O'Malley, regional director of the wage, hour, and public contracts division of the United States department of labor, will discuss "Young Workers in War Time." An election will be held and officers' reports will be heard during the business session, with Mrs. Edwin Eells presiding. There also will be a roll call of delegates of the approximately 40 organizations affiliated with the committee. Among them are the Illinois Federation of Women's club, the Illinois League of Women Voters, the Woman's City club, the Chicago Woman's club, and the Illinois Congress of Parent and Teachers.

Bride of Aviation Cadet

Mrs. John E. Rishel, who is the former Virginia Helen Dale, daughter of Mr. and Mrs. Colin Bert Dale of Oak Park. Her marriage to Aviation Cadet Rishel, son of Mr. and Mrs. Hubert M. Rishel of South Shore drive, took place Dec. 10. The bride attended the University of Illinois. Cadet Rishel attended Northwestern university and is stationed at the University of Chicago with the army air forces. He and his bride are at home on the south side.

Thru the Looking Glass

Along about this time your winter face, like your winter clothes, begins to look dingy. Your skin is drier than it ought to be, and paler than it is when you have sunshine, and somehow your makeup never looks really soigne.

What the skin needs, in addition to all the oil it will lap up—rich creams for this, every night and maybe overnight—is some gentle stimulating treatment that will pep it up a bit. We suggest the use of a mask preparation . . . not a strong one, but a fairly gentle one you can apply yourself once or twice a week.

One of our favorites is a pink cream that hardens on the skin and is removed after fifteen or twenty minutes with water or skin lotion. It feels cool when it's on the skin and the skin itself is radiant and smooth after it's removed.

The way to use this as a complexion clarifier is to cleanse first, quite thoroly, either with cream or mild soap and water or both. The surface should be quite dry and clean before the pink mask cream is applied with light strokes. Draw it over the face and the neck as well but don't use it—or any mask—close to the eyes. Lie down while it hardens, or do your nails or catch up with your week's mending. When it is firm and dry wash it away with water or lotion.

This is, we think, a kind of pre-spring tonic for skins that are dull and drab, as so many are now. You'll be surprised at the radiance and the suddenly acquired look of transparency—and if you're stepping out you'll know that your makeup, like your complexion beneath it, is a bit more glowing and smooth than usual.

ELEANOR NANGLE.

[For information telephone Eleanor Nangle, Superior 0200. Inclose stamped, self-addressed envelope for written reply.]

Suit-Topcoat Ensemble Once More with Us

BY REA SEEGER.

The well known, time tested trio of matched two piece gabardine suit and topcoat is coming out, as if hoping for an early spring. The three pieces are snug enough to defy snappy weather, and gay colors are popular. In fact the bon bon pastels of blue, pink, and yellow are giving street shades and neutrals a good race for shopping popularity. The gabardine is smooth as butter and keeps a press; the garments feature precision tailored details and wear well.

These ensembles are the special delight of career girls, college coeds, and travelers. With a swank topper they are the perfect ensemble, the backlog of a well planned wardrobe.

All pieces of this triumvirate are separable, and can be worn with other costumes in the wardrobe, but it is now, between the last of winter and the first hint of spring that they get a workout as ensembles.

You'll see them in brilliant red, in a stunning caramel beige, in pastels of sky blue, and jaunty yellow, and in super-flattering pinks and rose corals.

Skirts are slim and expertly tailored, with a choice of action pleat formations, while jackets are distinguished by precision details and a fitted streamline that is flawless. But the tailored silhouette is not masculine for the jacket follows the curves of the figure rather than blocking it out in casual masculine lines. Models with convertible collars, the new cut necklines, and a few that are collarless are available.

* *

OPA Official Warns of Growing Scarcity in Lower Cost Items

American families in the lower income brackets and retailers who supply their needs are faced with a growing scarcity of low cost apparel and household furnishings, Miss Hazel Kyrk, chairman of the consumers' advisory committee of the OPA, declared yesterday.

Miss Kyrk, professor of home economics and economics at the University of Chicago, said that steps to remedy the situation will be discussed at a committee meeting which probably will be held in Washington late this month.

Among the items Miss Kyrk listed as "increasingly difficult to obtain" are children's snow suits and women's inexpensive cotton dresses. She reported that, in many instances, the low priced articles have not disappeared but merely are masquerading as "higher priced items."

Downstairs at Stevens
Budget Shops
Stevens
State near Washington
Downstairs at Stevens

pick a pair of
Pretty Blouses
to give your suit and skirt new life!

Top a narrow skirt with a soft, rayon, ruffled blouse . . . short-sleeved and low-necked. White, Black, Purple, Red and Powder. 32 to 38. 5.95. Adopt a tailored rayon blouse for your favorite suit. Bow-necked and smart in White only. 32 to 38. 3.95

Approximately 2% will be added to all our marked prices to cover additional cost of doing business in Illinois.

Downstairs—Sports

Downstairs at Stevens
Budget Shops
Stevens
State near Washington
Downstairs at Stevens

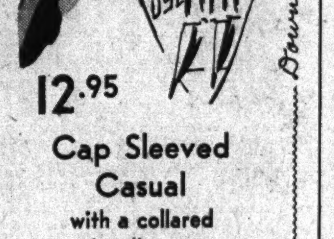

12.95
Cap Sleeved Casual
with a collared decolletage

Dashing fashion for the young in heart—a soft casual with a deep, collared neckline . . . brief cap sleeves. It's a simple dress with a delicate air . . . delightfully new to wear after dark. Pretty Gold, Aqua, Natural and Pink in a soft all wool fabric. 9 to 15. 12.95

Sorry, no mail orders!

Downstairs—State

Approximately 2% will be added to all our marked prices to cover additional cost of doing business in Illinois.

Chas. A. Stevens & Co.

Store Hours, 9:45 to 5:45

Marshall Field & Company

$45

Handmacher's cardigan—the suit-super for Young Chicago

Slim, unbroken line from neck to hem . . . wonderful for Young Chicago's lithe, limber figgers. Note four pockets are mere slits in the smooth jacket. So flexible it feels like a dress under a winter coat. Beige, blue, green, gray wool. Sizes 9-15.

Young Chicago Shop—Sixth Floor

An amount will be added to quoted prices of all our merchandise to cover additional expense due to the Illinois Retailers' Occupation Tax.

Looking at Hollywood

By Hedda Hopper

HOLLYWOOD, Cal., Jan. 7.—By those in the know, I'm told **Billy Cameron Menzies** has done a masterful job of producing and directing "Address Unknown." Menzies has been doing a great job for years, but this is the first time he's been entirely responsible for the picture. . . . **Sam Wood,** before he does another production for himself, will direct **Gary Cooper** and **Teresa Wright** again. This will be the fourth for Coop and Sam. . . . Now that **Preston Sturges** has definitely left Paramount, wouldn't it be a good idea if he doubled up with **Harold Lloyd** to do "The Flying Yorkshireman"? It's right up the alley for both those guys, and together they could turn out something really fine. How about it, fellows? . . . If **Bing Crosby** and **Frank Sinatra** sing on "Command Performance" isn't that just a prelude to Sinatra's getting a guest spot on Bing's show? That dull noise you heard the other night was **Victor Herbert** turning over when **Frankie** groaned "Kiss Me Again."

Gary Cooper. Teresa Wright. Preston Sturges.

Swell Yarn.

Asking price for **John Hershey's** "A Bell for Adano" is $100,000. The book isn't out yet. It's a fictionalized story of the war, yet the heavy in it is a perfect description of **Gen. Patton.** It's the story of an American major teaching people in a small Italian village democracy, and about a church bell to replace the one **Mussolini** stole. . . . Paramount signed **Adelaide Norris** of New York society because she looked so much like **Madeleine Carroll.** When the executives saw her in rushes of "You Can't Ration Love," they ordered her to darken her hair because she looked too much like Madeleine. . . . Hope it's true that **Frank Tuttle** is considering giving the lead of "Citizen Tom Paine" to **Frances Farmer.** She sure could use a break.

Could Be.

"Watch on the Rhine" is the first play of **Lillian Hellman's** that **Sam Goldwyn** hasn't produced in pictures. He preferred her original story "North Star." Wouldn't it be ironic if Warners got the award for "Watch on the Rhine" as the best picture of the year? That really would give Sam something to howl about. . . . Note from **Xavier Cugat:** "First I want you to know I'm less disgusted here at the Waldorf than I was in California. There's more going on. We broke **Sinatra's** record first week. California's represented by **Dietrich's** legs at the Morocco, **George Raft's** striking uniforms for his overseas trip, **Arthur Hornblow** all over the place. We miss your new topper, so send me a picture." . . . Six weeks ago **Helen Forrest** was making $150 a week with **Harry James'** band. Now her manager's offering $250 a week for an accompanist for her. Asking price for her to do one song in "Hollywood Canteen" is $12,500. . . . **Ruth Warrick** is doubling up, playing a dual role in "China Sky" and "Pilebuck." . . . **Mrs. Uppington** is in the groove again. This time **Isabel Randolph,** who plays her, has been signed for "Jamboree." This is the third picture in which she's done "upped."

Got There.

Gypsy Rose Lee, who's in Fort Bragg hospital with flu, booked herself at army camps because certain people wouldn't, even tho soldiers were begging for her. Leave it to Gypsy to make herself comfortable. . . . **Johnny Campbell,** son of the editor of a local paper, did publicity for "Guadalcanal Diary." He's just been made combat correspondent with the marines, and is en route to Parris Island. . . . **Vera Vague,** who loves fires, followed the fire truck in the valley the other day and pulled up in front of her own home. Her garage was on fire. . . . **Tim Huntley** writes, "I've done 16,000 miles since I saw you the other day. Came across **Bert Knighton** in South Pacific. He looks more like **Santa Claus** than Claus himself. He puts on command performance records for the boys. Wonder if you could get me some more pin-up pictures. Those you sent all went like hot cakes."

[Copyright: 1944: By The Chicago Tribune.]

DOWNTOWN — DOWNTOWN
BUY WAR BONDS AT BALABAN & KATZ THEATERS

CHICAGO — Open 9:30 A. M. Pr. Ch. 12 & 2. LATE SHOW 10:45 P. M. — ROLLICKING SCANDAL! It gives you "YOUNG IDEAS" MGM's blush panic. SUSAN PETERS, HERBERT MARSHALL, MARY ASTOR, RICHARD CARLSON. ON STAGE! In Person JOHNNY LONG with his ORCHESTRA. WESSON BROS.

STATE-LAKE — 40 Top Stars—3 Great Bands! "THOUSANDS CHEER" MGM's Miracle Musical Comedy in technicolor. John Boles • Kathryn Grayson • Mickey Rooney • Judy Garland • Ann Sothern • Red Skelton • Kay Kyser

GARRICK — WILD YOUTH ON THE LOOSE! "WHERE ARE YOUR CHILDREN?" JACKIE COOPER, GALE STORM. PLUS "UNKNOWN GUEST" VICTOR JORY, PAMELA BLAKE

APOLLO — Great American Picture! "HAPPY LAND" DON AMECHE, FRANCES DEE. "HENRY ALDRICH HAUNTS A HOUSE" JIMMY LYDON

BUY MORE BONDS • BACK THE ATTACK • BUY WAR BONDS

MONROE — Pat O'BRIEN, Broderick CRAWFORD, Edward ARNOLD. THE ORIGINAL SMOOTHIES AS GANGSTERS IN THE MOST RIOTOUS, SPARKLING COMEDY DRAMA.... "SEND ANOTHER COFFIN" FORMERLY "SLIGHTLY HONORABLE". Plus FIRST LOOP SHOWING "TORNADO" CHESTER MORRIS • NANCY KELLY

ORIENTAL — STAGE: HAL McINTYRE AND HIS ORCHESTRA. SMILEY "FROG" BURNETTE IN PERSON. STEVE EVANS, TRU WORTH. SCREEN: GRACE McDONALD in "SHE'S FOR ME" WITH EDDIE LeBARON & ORCH.

CLARK — CLARK AT MADISON. MIDNITE SHOW. "SO PROUDLY WE HAIL" CLAUDETTE COLBERT, PAULETTE GODDARD, VERONICA LAKE. "Campus Rhythm" JOHNNY DOWNS, GALE STORM

WORLD PLAYHOUSE — 3RD WK! TWIN HITS FROM RUSSIA! "LENINGRAD MUSIC HALL" starring SERGEI LEMESHEV. LENINGRAD BALLET. PLUS "LAD FROM OUR TOWN" It's Tender, Beautiful and Romantic. Added: "FREE CZECH ARMY IN ACTION"

RIALTO — Midnite Show Tonight 12:05. BIG STAGE SHOW WITH DIANE ROWLAND in Person! John WAYNE, Martha SCOTT "In Old Oklahoma"

RIO — "FORGOTTEN WOMAN" — "MAD YOUTH"

BUY MORE WAR BONDS

DOWNTOWN — COMPLETE MIDNITE SHOW—Last "LADY TAKES A CHANCE" at 1 A. M.

RKO PALACE — RANDOLPH AT LA SALLE. OPEN 8:45. 2ND WEEK! SHE THUMBED A RIDE WITH ROMANCE...and became the best-kissed dish in the U.S.A.! FRANK ROSS presents JEAN ARTHUR, JOHN WAYNE "THE MORE THE MERRIER GIRL"...IN THE MORE THE MERRIER KIND OF A PICTURE! "A Lady Takes a Chance" with CHARLES WINNINGER, PHIL SILVERS. Produced by FRANK ROSS. PLUS AMAZING CO-HIT! "GANGWAY for TOMORROW" MARGO • Robt. RYAN

UNITED ARTISTS — 4th Frolicking week! ACCORDING TO WEBSTER this love is strictly morganatic. ACCORDING TO CHICAGO it's also divinely ecstatic! OLIVIA DeHAVILLAND • ROBERT CUMMINGS. Warner Bros. gay love affair "Princess O'ROURKE" CHARLES COBURN, Jane Wyman, Jack Carson. Extra! Veloz & Yolanda in "CAVALCADE OF THE DANCE". "EDUCATION FOR DEATH". Open 8:45 A. M. LATE FEAT. 11:15 P. M.

WOODS — LAST TIMES TODAY! ALAN LADD "GANGS, INC." Plus COUNT BASIE and BAND "CHOO CHOO SWING". TOMORROW 7:45 A. M. FIRST CHICAGO SHOWING "The HEAT'S ON" MAE WEST, Xavier CUGAT AND HIS ORCHESTRA, HAZEL SCOTT, VICTOR MOORE, Wm. GAXTON. Plus First Showing 3 STOOGE COMEDY 'A GEM OF A JAM'

DOWNTOWN — COMPLETE MIDNITE SHOW. Last "Flesh & Fantasy" at 1 A. M.

RKO GRAND — 4th LOOP WEEK. The Most AMAZING STORY of eight secret lives ever told. "FLESH AND FANTASY" SO ENTHRALLING...IT HAS NO EQUAL! CHARLES BOYER, BARBARA STANWYCK, EDWARD G. ROBINSON, BETTY FIELD, ROBERT CUMMINGS, ROBERT BENCHLEY. Plus "MOONLIGHT IN VERMONT" with GLORIA JEAN

DOWNTOWN — THE LOVE OF HIS LIFE WAS "LULUBELLE" ...a rough, tough, scrappin' dame...shooting it out with entire armies...riding roughshod through flaming perils! TOPPING ALL THE THRILLS OF "CASABLANCA" for a 4th rugged week! BOGART in "SAHARA" Columbia's Breathtaking drama with J. CARROL NAISH, Bruce Bennett • Lloyd Bridges. ROOSEVELT

SOUTH — WARNER BROS. THEATERS. AVALON • CAPITOL. STRATFORD — STAGE: 5 BIG ACTS. "TORNADO". McVICKERS — 2 BEST — WALLACE BEERY "SALUTE TO THE MARINES"; MARY MARTIN, DICK POWELL "TRUE TO LIFE". LA SALLE — LUCILLE BALL "BEST FOOT FORWARD" "SCREAM IN THE DARK". STUDIO — "ISLAND CAPTIVES" "The Lost Jungle"

NORTH — UPTOWN "GUADALCANAL DIARY" "LASSIE COME HOME". GRANADA "SWING SHIFT MAISIE" "FALCON & THE CO-EDS". RIVIERA — PAT O'BRIEN "THE IRON MAJOR". TIVOLI — "GUADALCANAL DIARY". SOUTHTOWN — OLSEN & JOHNSON "CRAZY HOUSE". PICCADILLY — "SALUTE TO THE MARINES" "IN OLD OKLAHOMA". THE ESQUIRE — "ABOVE SUSPICION".

Ration Budget Menus to Feed Two for Week

Ration Roundup

PROCESSED FOODS—Green stamps [book 4] D, E, F good thru Jan. 20; G, H, J good thru Feb. 20.

MEATS, CHEESE, FATS, OILS—Brown stamps [book 3] R valid Dec. 26, S valid Jan. 2, both good thru Jan. 29. Spare stamp 2 [book 4], worth 5 points for fresh pork and all sausage, good thru Jan. 15.

SUGAR—Coupon 29 [book 4] for 5 pounds, expires Jan. 15.

SHOES—Stamp 18 [book 1] and airplane stamp 1 [book 3] each good for one pair of shoes until further notice.

GASOLINE—Coupons 9 in A books expire Jan. 21.

TIRE INSPECTIONS—Feb. 28 last day for B and C card holders; March 31 last day for A card holders.

FUEL OIL—Feb. 7 last day for period 2 coupons, 10 gallons each; March 13 last day for period 3 coupons.

BY MARY MEADE.

[Copyright: 1944: By The Chicago Tribune.]

Tomatoes are down 5 points on a No. 2 can, so our family of two might do well to purchase several cans this week. Only one is used in these dinner menus, but the others will be a convenience later. Last week no green points at all were spent for these menus, so there should be approximately 48 points available.

SUNDAY.
BREAKFAST
Grapefruit Juice
Omelet — Coffee Cake
Coffee or Milk
DINNER
Chicken Maryland
Baked Potatoes — Green Beans
Fruit Salad — Parker House Rolls
Homemade Brownies a la Mode
Coffee, Tea, or Milk
SUPPER
Broiled Cheese, Tomato, and Bacon Sandwiches
Brownies
Coffee, Tea, or Milk

MONDAY.
BREAKFAST
Orange Juice — Oatmeal
Toasted English Muffins
Coffee or Milk
DINNER
Pan-fried Pork Chops
Fried Apple Rings
Mashed Potatoes
Raw Vegetable Salad
Enriched Bread
Packaged Pudding
Coffee, Tea, or Milk

TUESDAY.
BREAKFAST
Sliced Bananas and Wheat Flakes
French Toast Syrup
Coffee or Milk
DINNER
Creamed Leftover Chicken on Biscuits
Broccoli
Cranberry and Orange Salad
Bakery Fruit Bars
Coffee, Tea, or Milk

WEDNESDAY.
BREAKFAST
Broiled Grapefruit
Soy Pancakes [prepared mix]
Syrup
Coffee or Milk
DINNER
Broiled Lamb Chops
Parsley Potatoes — Diced Beets
Cabbage and Celery Salad
Enriched Bread — Baked Apples
Coffee, Tea, or Milk

THURSDAY.
BREAKFAST
Grapefruit
Scrambled Eggs — Sweet Rolls
Coffee or Milk
DINNER
Italian Spaghetti and Meat Sauce
Tossed Green Salad
Vienna Bread
Sherbet, Cookies
Coffee, Tea, or Milk

FRIDAY.
BREAKFAST
Sliced Oranges
Poached Eggs on Toasted Vienna Bread
Coffee or Milk
DINNER
Pan-fried Fresh Salmon
Scalloped Potatoes
Brussels Sprouts — Tossed Salad
Enriched Bread — Fresh Fruit
Coffee, Tea, or Milk

SATURDAY.
BREAKFAST
Grapefruit — Cornflakes
Bacon Curls, Toast
Coffee or Milk
DINNER
Pan-fried Steak
Hashed Browned Potatoes
Cauliflower — Head Lettuce Salad
Hard Rolls — Bakery Tarts
Coffee, Tea, or Milk

POINTS USED IN WEEK.

BROWN STAMPS.	
Margarine, 1 pound	6
Pork chops, end, ¾ pound	2
Lamb chops, loin, ⅝ pound	6
Porterhouse, T-bone, or club steak 1 pound	9
Bacon, ½ pound	2
Cheese, American, ½ pound	4
Hamburger, ½ pound	3
Total used	32
Total available	32
GREEN STAMPS.	
1 No. 2 can tomatoes	13
Total used	13
Total available	24

TURN IN WASTE FATS FOR POINTS AND PENNIES!

Monday Menu

BREAKFAST
Tomato Juice
Cooked Whole Wheat Cereal
Leftover Coffee Cake
Milk or Coffee
LUNCH
Baked Squash
Tossed Apple, Celery, Lettuce Salad
Enriched Bread
Butterscotch Pudding, Milk
DINNER
Ham a la King in Toast Cups
Whipped Potatoes
Cooked Spinach
Pickled Beets
Whole Wheat Bread
Leftover Upside Down Cake
Milk, Tea or Coffee

ORPHAN ANNIE

Child's Fashion

A jumper dress with double-breasted effect is designed especially for children. Plaids make up effectively. Style No. 3711 is designed for sizes 6 to 14. Size 8, jumper, requires 2¾ yards of 35 inch material; blouse, 1¼ yards of 35 inch fabric.

Order Clotilde patterns from Chicago Tribune, P. O. Box 537, Grand Central Annex, NEW YORK CITY. Print name and address; state size. Each pattern is 10 cents, plus 2 cents for mailing. The spring pattern book is 15 cents, or 10 cents if ordered with pattern.

According to Culbertson

[Copyright: 1944: by Ely Culbertson.]

A player has gone a long way when he can see that a shift of leads is necessary and can select the right suit for this shift. Sometimes, however, all this is simple compared with the problem of the particular card within the suit that must be led. Consider this outstanding case.

South, dealer.
Neither side vulnerable.

NORTH
♠ K J 10
♥ K 8 4
♦ J 10 9 3 2
♣ Q 7

WEST
♠ 9 8 7
♥ Q 5 2
♦ K 6 4
♣ J 8 6 5

EAST
♠ A 4 3 2
♥ J 9 7 6
♦ 7 5
♣ A 10 9

SOUTH
♠ Q 6 5
♥ A 10 3
♦ A Q 8
♣ K 4 3 2

The bidding:

South	West	North	East
1 no trump	Pass	3 no trump	Pass
Pass	Pass		

West opened the spade nine, dummy played the 10, and East won. It did not take long for East to decide that a spade return was hopeless, nor was he tempted to shift to diamonds or clubs. Thus, by the process of elimination, the lead of a heart was clearly indicated, but the particular heart to lead was something else again.

East took the time and the pains to visualize the various heart combinations that might be held by declarer and West. It was a virtual certainty that declarer had the ace; what concerned East was not that card but the queen and 10. If declarer had the ace and queen, all was lost, but if he had only the ace and 10, and West had a diamond stopper, East could strike a mighty blow for his side. Very carefully, then, East laid down the heart nine, and this lead, all by itself, was declarer's undoing. He could do no better than cover with the 10. West played the queen, forcing the king, and now declarer tried the diamond finesse. West won and returned a heart, and now East had the J-7-6 tenace over dummy's 8-4. Before declarer could set up a club trick for himself, East had established enough heart tricks to defeat the contract.

Send bridge problems to Culbertson, care of The Tribune. Inclose self-addressed stamped envelope.

$5 PRIZE RECIPE

Mexican Hash.
[Serves four to six.]

2 cups chopped leftover meat [about]
1 cup bread crumbs
2 onions, chopped
1 green pepper, chopped
1 tablespoon margarine
1 No. 2 can cream style corn
Salt, pepper, poultry seasoning
Dash of chili powder [optional]

Combine meat and bread crumbs. Saute onion and pepper in margarine and add to meat. Add corn, salt, and pepper to taste and a dash of poultry seasoning and chili powder. Place in greased baking dish, cover, and bake 1 hour in a 350 degree oven.

MRS. U. J. GRIM,
Druce Lake Route, Lake Villa, Ill.

Send your favorite recipe to: Recipe Contest, Chicago Tribune.

Movie Comedy Is Much to Do About Nothing

"YOUNG IDEAS."

A M-G-M picture, directed by Jules Dassin, featuring Mary Astor, Susan Peters, Herbert Marshall, Richard Carlson, Elliott Reid, and Allyn Joslyn, and presented at the Chicago.

By Mae Tinée.

Good Morning!

This is all pretty silly, but I guess you can take it.

The to-do concerns the plot of two ultra modern young people who disapprove of their modern author-mother's marriage to a chemistry professor and decide to break it up.

They track their parent to the college town where she has been happily honeymooning, establish themselves—cordially welcomed by both mother and the professor—in the latter's old fashioned but comfortable home, and proceed to undermine the marriage thru methods the picture shall reveal. . . .

The last part—in which Susan and Jeff, having been brought to their senses, proceed to make amends—is positively Keystonecomedyish. But—maybe it was meant to be that way.

Miss Astor, as usual, is very beautiful and gives a charming account of herself in a role that must have got her down. Mr. Marshall also is a very good sport, and Susan Peters and Richard Carlson handle their bit of romance as neatly as the script permitted. . . . Allyn Joslyn, as the lovely author's agent in cahoots with her children for mercenary reasons, is characteristically personable and adept.

Direction? O, I don't know. What could a director do with such a yarn, anyway?

See you tomorrow.

Dinner to Celebrate Hebrew Theological College Anniversary

The 22d anniversary of the founding of the Hebrew Theological College of Chicago will be marked at an annual patrons' dinner tomorrow night in the Grand ballroom of the Hotel Sherman.

Frank L. Weil of New York, president of the Jewish Welfare board, will be here to speak, and Maj. Max Braude, who was graduated from the college and now is registrar at the school for chaplains at Harvard university, will serve as toastmaster.

Others taking part on the program will be Rabbi Sol Silber, president of the college; Max Goldberg, chairman of the school's $1,000,000 endowment campaign; Rabbi Shmaryahu T. Swirsky, who also attended the college; Mrs. Helen Lieberman, Miss Helen Hesse, Tevele Cohn, and Aaron Kritz. Allen B. Gellman is general chairman for the dinner, Barney Balaban is honorary chairman, and Max Cohen is associate chairman.

Rev. Gallagher to Talk Before Catholic Group

The Catholic Women's league will have the Rev. Ralph A. Gallagher, chairman of the department of sociology at Loyola university, as guest speaker at a 2 p.m. meeting today in Curtiss hall. The program, arranged by the league's home department, of which Mrs. George Gannon is chairman, also will include musical selections by the W. A. Alexander Choral club.

Prairie Club Outing.

The Prairie club has planned a walk for this afternoon thru the Des Plaines valley region. Hikers will leave the Dearborn station at 1:10 p.m.

Kitchen Pointers

By Mary Meade

Yes, there are other ways to cook venison than the ones I recently suggested. A hunter tells me that venison, like wild duck, should always be served rare. There are cooks who disagree about both kinds of game. "Back the deer up to a fire, get him thoroly warmed, then butcher and eat him," says the hunter. That might be too rare a meat for the average palate.

In general, treat venison like beef, but oil steaks before broiling, and lard roasts, or cover with bacon strips or salt pork.

"How do I cook bear meat?" asks a fellow employee, who has purchased a roast of bear. Bear meat is cooked more like pork than beef. Roast it at 325 degrees, uncovered, about 30-35 minutes to the pound. Rub with salt, pepper, and perhaps herbs, first. Or pot roast the bear. Rub it with a mixture of 3 tablespoons red wine, 1 minced onion, 2 teaspoons salt, ¼ teaspoon pepper, 1 tablespoon minced parsley, the night before cooking. Flour, brown in fat, cover, and cook gently until tender, adding more wine in small quantity, as it cooks off.

My department gets many a request for game recipes these days. A recent inquiry was about roasting possum. Possum fat is not objectionable, like coon fat, but the meat is more palatable if excess fat is removed before cooking. Rub the possum with salt and pepper. Stuff it with bread dressing including plenty of onion, and the chopped cooked liver of the animal. Truss, place in roasting pan, and lay strips of bacon across the back. Roast at 350 degrees until tender, about 2½ hours. Baste frequently.

Crocheted Rug

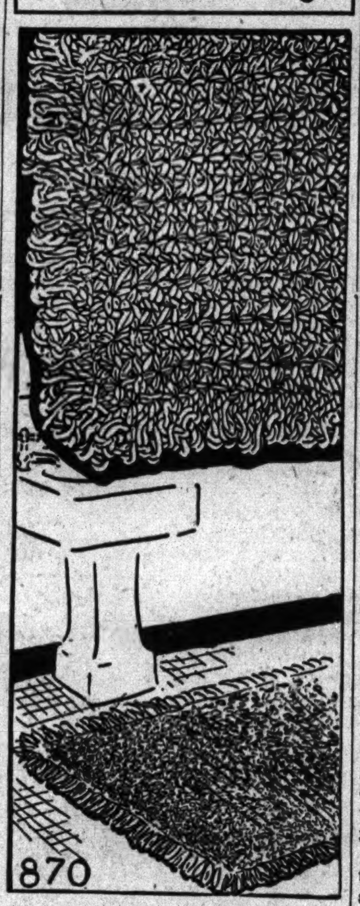

BY ELLEN BRUCE.

A crocheted bathroom rug created in a combination of star and knot stitch offers an interesting design. Fashioned of boil proof cotton, there is no fear of fading from sun or laundering.

For instructions in crocheting the bathroom rug, No. 870, send 10 cents in stamps or coin, plus 2 cents to cover mailing cost, to the Needlework Bureau, Chicago Tribune, 220 5th avenue, New York City.

Try to Gauge Seriousness of Child's Anger

BY GLADYS HUNTINGTON BEVANS.

[Copyright: 1944: By News Syndicate Co., Inc.]

"What a sweet and devoted mother," said one suburban young matron to her own mother as they rode into the city on the train one day to inspect the sales in the big department stores.

"She is—in a way," was the reply. "Devoted to her family—I think you could say. But sweet—well, there I'm not so sure. She has a violent temper and she never seems to have learned to control it, or to keep herself from feeling such extreme anger and exasperation about things. She can't keep any help, I know, but how her children and her husband bear up, I don't know."

When a mature person has seizures of temper during which he or she loses all control, well, it is seriously objectionable behavior, from the standpoint of character, and the effect such outbursts have upon that person's family.

When [with perhaps such adult tantrum spectacles in mind] a mother and father see their child have violent spells of anger they are apt to be filled with forebodings. They think, and sometimes write to me: "I know I must teach my little child to control his temper, and at once, or he will grow into a man of violence. I have spanked and punished in other ways, but without results."

I think it is important for parents to be able to evaluate a child's outbursts, outbursts which may be of anger, frustration, or some other extreme emotion. They must understand them and so gauge their seriousness before they can deal with them properly.

At International House.

At a Sunday soiree at 4:30 p.m. tomorrow in the home room of International house, Miss Anne Gwen Pickens and Harry Malm will give a dramatic reading of "The Rivals," and Capt. George Artz, tenor, will sing.

Lectures Today

Bert Grove, guide lecture tour, 2 p.m., Chicago Natural History museum, free.

Sister Vincent Ferrer, "Christian Social Thought," 1:15 p.m.; Norman Kleykamp, "Musical Forms," 2:15 p.m., Shell school, 31 East Congress street, free.

World's Most Beautiful Chinese-American Restaurants
HOE SAI GAI
on the GOLD COAST
106 E. WALTON PL.
CHOICE TENDER STEAKS
Finest Chinese Dishes
Late Nite Snacks
Phone for Reservation
DEL 7194
Free Parking

A Cellist of 17 Picks and Plays Program Well

BY ALBERT GOLDBERG.

Cellists are among the most handicapped of musicians. Not only does the cello have very definite limitations as a solo instrument, but its repertoire is scanty and contains scarcely a handful of works of major dimensions.

Avram Lavin, who arrived on the stage of Kimball hall to give a recital last night via a Society of American Musicians' contest, went a bit out of the beaten path by beginning his program with two compositions by 17th century composers, the English Henry Eccles, and the Italian Frescobaldi. These works represented the highest level of musical worth in a program that was typical of all cello recitals.

It was to young Lavin's credit that in them he accomplished his best playing. There was a likable forthrightness in the steadiness of his rhythm, in the cleancut quality of his technic, in the restraint and good taste of his phrasing. There could be no better foundation, at the age of 17, for future development.

From there Mr. Lavin proceeded to Saint-Saëns' Concerto in A minor, a work which loses much in being deprived of its orchestral background. By and large he played it well; what was lacking could be summed up in that nearly indefinable word, style—a word which has meant little to American artists of every sort, but which meant everything to a French musician like Saint-Saëns.

There was an indeterminate moment in a piece called "In a Sacred Mood" by Freda Gronowetter, which started bravely, almost impressively, then floundered in a morass of solemnity. To end, the cellist, like most of his kind who have gone before, fell back on Popper, who might be called the cellists' Moszkowski, tho cellists are apt to take him more seriously than pianists take Moszkowski. In such pale sprigs of pressed lavender as Polonaise de Concert, "Memories," and Elfintanz, Mr. Lavin was properly engrossed in technical problems and is not to be too harshly thought of if he did not make them sound like music.

Story League Will Give Children's Party Today

The Chicago Story league will give a children's party at 3 p.m. today in the parish house of South Congregational church, 3978 Drexel boulevard. Story tellers on the afternoon program will include Miss Mabel Smith, Mrs. Mayme Leonard, and Miss Myrtle Carlson.

Dear Diary

BY BECKY

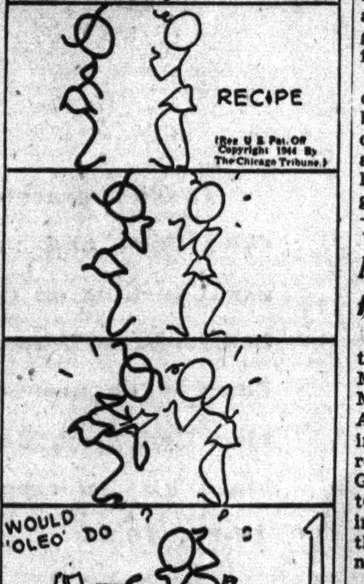

White Collar GIRL

BY RUTH MAC KAY

Slant, Masculine.

Flavia Fluff has no powder puff
[Admirable, say what you will]
Flavia's competence rivals old Scrooge;
Flavia uses no lipstick or rouge
[Flavia's make-up is nil.]
Flavia's work looks simply swell—
Would that Flavia looked as well.

JOHN L' E. REYNOLDS.

Boy Meets Girl.

Well, here it is at last—the answer to that bothersome question that has been bobbing up ever since Grandma captured Grandpa and set the neighbors to asking, "What sort of girls do men like?"

At the Illinois Institute of Technology, a date bureau, appropriately named "The Link," has been established to help several hundred lonely service men meet girls of their own age and interests. The school has about 600 Navy V-12 men as well as civilian students on campus from all parts of the country. Under the direction of Ted Pilat, a senior, the date bureau was formed with the coöperation of the principals and deans of 45 schools and colleges. Many of the girls who are registered are commercial students, or graduates, working full or part time. All are affiliated with accredited schools which places upon these young women the duty of superior conduct.

What They Like.

The plan has brought several mailsacks of inquiries from other colleges where a similar need exists. And, according to Mr. Pilat, here you have the answer to the question: "What sort of girls do men like?" They like a girl who dresses well, one who enjoys dancing, a girl who is friendly, good company and interested in some of the things the men are; they especially want poise to overcome any feeling of strangeness. They are quite specific as to height and coloring [it's about 50-50 between blondes and brunettes] when they fill out application cards. Then it remains for the date bureau to produce the girl who meets the requirements, lives within a reasonable distance, and is properly considerate of a service man's pocketbook.

What They Don't Like.

"What don't the men like?" I asked. Well, as every dating couple returns a card with comments, that's easy to discover. The men don't like a girl who acts kittenish, is conspicuous, or talks and laughs too loud. The youthful director almost shyly said, "They like a girl who is a lady."

"Do the girls seek dates?" I wondered. No, not even in this go-getting era except, perhaps, where a school is giving a dance and needs a stag line. Once, tho, a young married secretary did ask the bureau to arrange a date with an attractive girl for a friend of hers home on furlough from North Africa.

"Does romance flourish?" I inquired. Love blooms now and then but most of the time it's a matter of meeting some nice girl to pal around with on an otherwise dateless Saturday night; just nice kids getting together.

Mexican to Give Program for Pan-American Council

Jose Lara Garduna, appearing in the Charro costume of his native Mexico, will present a program of Mexican songs before the Pan-American council at 3 p.m. today in the Woodrow Wilson meeting room, 84 East Randolph street. Mr. Garduna, who is a well known entertainer in his native country, is in Chicago on vacation. It will be the council's first meeting of the new year.

Ed-So-Phil Club.

The Women's Ed-So-Phil club will meet for luncheon and bridge Thursday at headquarters.

college inn Presents
cab calloway
and his "hi-de-ho" orchestra
with
robert crum
at the piano in jam sessions
continuous dancing
from 7:30 p.m. except during dinner show and short supper show
panther room
bamboo room
no cover charge in either room • minimum charge in bamboo room only $1, except saturday
hotel sherman

Warns British Imperialism Is Threat to U. S.

BY THE REV. JOHN EVANS.

On of the most noted Protestant missionaries last night told an Orchestra hall audience that America cannot go along with British imperialism except toward "perpetual wars." The speaker, Dr. E. Stanley Jones, famed for his work in India, closed the five day sessions of the North American Missions conference.

Dr. Jones spoke of "the two Britains"—one of democracy and the other "the Britain of empire working behind the moral shield of the Britain of democracy." He explained that, similarly, there are two Americas—the America of freedom and democracy and the America "that would deny that freedom and democracy to people of color."

"Behind the Britain of democracy we can go anywhere, but with the Britain of empire we cannot go unless we desire to be in perpetual wars," said Dr. Jones.

"The Christian missionary movement must renounce all imperialistic sympathy as incompatible with both democracy and Christianity. We must throw ourselves in with the awakening of the earth. We must help our country to become the servant of all, and in doing so she will become the greatest of all."

Dr. Jones stressed the word "all" as the hinge of the greatest decisions the country has ever made while pointing to a world balanced just now between "the old futility of the balance of power and imperialism," on the one hand, and "reconstruction on the basis of equality of opportunity for all" on the other.

"All our crises have come out of that word 'all,'" Dr. Jones declared. "We haven't been able to give it up, nor have we been able to give up to it. 'All men are created free and equal.'"

The "all" crises cited included equality of new territories with the original colonies, place of women, the child, labor, "man of color in our midst," those of Asiatic origin, and "liberty and equality" for nations other than the United States.

Rep. Walter H. Judd [R., Minn.], former missionary physician in China, declared that the unity now existing among the united nations "will not last long enough for the ink on the armistice paper to dry" unless some other cohesive force than hate and fear holds the nations together after the enemy has been defeated. When the enemy is gone, he asked, do fear and hate disappear?

He answered by citing the disunity of the allies after the close of the last war, and then he pleaded for adoption of principles and procedures of Christianity; "the only thing in the world that puts primary and ultimate value on human life and worth, that gives an adequate concept or idea, and a Leader.

"It is Christ or one of the madmen," Dr. Judd declared.

College Club Program.

Mrs. Albert Ehlers will show colored movies of the Bahamas and Mexico today at the Chicago College club.

Bride

[Carlos photo.]

Mrs. James Michael Davran.

Mrs. James Michael Davran is the former Miss Virginia May Clark, daughter of Mr. and Mrs. John Waldorf Clark of Newland avenue. Both she and Staff Sgt. Davran of the army air forces are graduates of the University of Chicago, where they both were elected to Phi Beta Kappa.

Household Forum

By Louise Bargelt

Mrs. Edgar G., Chicago—I had a semi-porous vase the outside of which was always damp when flowers and water were in it, and spotted several of my tables. So I poured melted paraffin into it, enough to cover bottom, and let it harden. No more trouble now.

Edna H., South Bend, Ind.—When I first started laundering our family wash I was always getting too much bluing in my clothes. If this happens to you, wash garment again with rinse water to which you have added vinegar.

Hazel N., Chicago—When my mirrors begin to get foggy, I wipe off dust and then rub on a little spirits of camphor. This clears them.

Now—Please—Your—Idea!

AMUSEMENTS — AMUSEMENTS

HARRY ZELZER presents
EIGHTH STREET THEATRE WED. EVE., JAN. 19—8:30 P. M.
Only Appearance in Chicago This Season!
ANDRES SEGOVIA
WORLD'S GREATEST GUITARIST
TICKETS—$1.10, $1.65, $2.20 and $2.75 (Tax Inc.)
MIA SLAVENSKA "THE QUEEN OF PRIMA BALLERINAS"
FORMERLY PRIMA BALLERINA • BALLET RUSSE DE MONTE CARLO
WITH DAVID TIHMAR AND HER BALLET COMPANY
EIGHTH STREET THEATRE SUN., JAN. 23—Mat. 3:30; Eve. 8:30
TICKETS—$1.10, $1.65, $2.20 and $3.30 (Tax Inc.)
—Tickets for Both Attractions on Sale at—
Harry Zelzer Concert Mgt.—Room 330—20 N. Wacker Drive. DEArborn 2990

STUDEBAKER Mat. Today
LAST 2 TIMES
Clifton WEBB Peggy WOOD
Mildred NATWICK Halla STODDARD
BLITHE SPIRIT
NOEL COWARD'S Best Comedy
Eves., $1.10 to $2.75. Sat. Mat., $1.10 to $2.20 (Tax Incl.)
Beg. SUN., JAN. 9—MAT. SAT.
GILBERT & SULLIVAN OPERAS
THE MIKADO—Sun., Jan. 9; Mon., Jan. 10; Sat. Mat., Jan. 15; Mon., Jan. 17; Sat. Eve., Jan. 22. COX & BOX and THE PIRATES OF PENZANCE—Tues., Jan. 11; Sat. Eve., Jan. 15; Tues., Jan. 18. TRIAL BY JURY and PINAFORE—Wed., Jan. 12; Wed., Jan. 19. IOLANTHE—Thurs., Jan. 13; Fri., Jan. 21. PATIENCE—Fri., Jan. 14; YEOMEN OF THE GUARD—Sun., Jan. 16. THE GONDOLIERS—Thurs., Jan. 20. RUDDIGORE—Sat. Mat., Jan. 22. Eves.: $2.75, $2.20, $1.65, $1.10. Sat. Mat., $2.20, $1.65, $1.10 (Tax Inc.)

NOW THRU JAN. 15TH
NO PERFORMANCE SAT., JAN. 8th
Good Seats Available—All Prices!
4000 Seats Daily, $1.10 (Reserved)
SONJA HENIE
IN PERSON with Her ALL NEW HOLLYWOOD ICE REVUE
MAIL ORDERS ACCEPTED
PRICES $1.10, $1.65, $2.20, $3.30 (All Seats Reserved)
CHICAGO STADIUM
BOX OFFICE, 65 W. MADISON

CIVIC THEATRE Washington-Wacker ANDover 5530
NIGHTLY INCL. SUN. MATS. WED. & SAT.
HIT! NOW!—458 LAUGHS!
JOHN GOLDEN presents
3 IS A FAMILY
By Phoebe & Henry Ephron
MATINEE TODAY $1.10 to $1.65

HARRIS MAT. TODAY
GEORGE ABBOTT'S FUNNIEST COMEDY
KISS and TELL
KATHARINE WARREN • CLAY CLEMENT • PATRICIA KIRKLAND
Evenings (Inc. Sun.), $1.10, $1.65, $2.20 & $2.75
SAT. & SUN. MATS., $1.10, $1.65 AND $2.20 (TAX INC.)

SELWYN MAT. TODAY
"A FINE PLAY . . . cracks like a whip-lash—abounds with gusty humor." Pollak—Times.
TOMORROW THE WORLD
ELISSA LANDI ★ PAUL McGRATH
EVES. (Incl. Sun.)—$1.10 to $2.75. Wed. Mat.—$1.10 & $1.65. Sat. Mat.—$1.10 to $2.20 (Inc. Tax)

BLACKSTONE MATS. TODAY AND SUNDAY
GOOD NIGHT LADIES!
91 Record WEEKS
Starring STUART ERWIN ★ SKEETS GALLAGHER

CIVIC OPERA HOUSE MATINEE 2:15 EVENING 8:15
"You'll have lots of fun."—SUN
OLSEN & JOHNSON SONS O' FUN
Eve. (ex. Sat.) $1.10 to $3.30. Sat. Eve. $1.10 to $3.85. Saturday Matinee, 55c to $2.75
SEATS SELLING FOR 3 WEEKS ONLY

ERLANGER TONIGHT
The NATION'S MUSICAL SENSATION
OKLAHOMA!

SAUCY! SPICY! SIDE-SPLITTING!
"UNEXPECTED HONEYMOON"
Eves., $1.10 to $2.75. Mats. Wed., Sat. at 2:30. Mat. Sun. at 3 p.m. Best Seats, $1.10
GREAT NORTHERN

BUY MORE WAR BONDS

THE MEN'S STORE, MONROE AND WABASH

Contributing handsomely and practically to a turnout

CLEAR CUT WORSTED

This is a suit particularly preferred by business men. The suiting accepts tailoring beautifully and you'll especially appreciate the admirable wearing qualities of this worsted and its ability to retain neatness. In single and double breasted styles.

44.50

Shetlands and Worsteds at 39.50

Men's Suits, Second Floor.

Stouthearted protection against the wintry elements

SHEEP LINED GABARDINE

For sure warmth this rugged coat is unparalleled. Whether it's an afternoon of ice hockey or just a cross-campus trek, he'll find it weatherproof. The Laskin lamb collar and sheep lining insure its insulating qualities. Sizes 16 to 22.

30.00

Campus and Undergrad Shop, Fifth Floor.

Gleaming broadcloth marked with the distinctive jacquard pattern

WHITE ON WHITE SHIRTS

A combination that handsomely answers dress requirements. A combination affording a neatness of grooming that would be hard to equal. And there's very definite opulence to a shirt that can boast a fine textured broadcloth, plus the elegance of an embossed effect pattern. With regular collars and button cuffs.

2.35

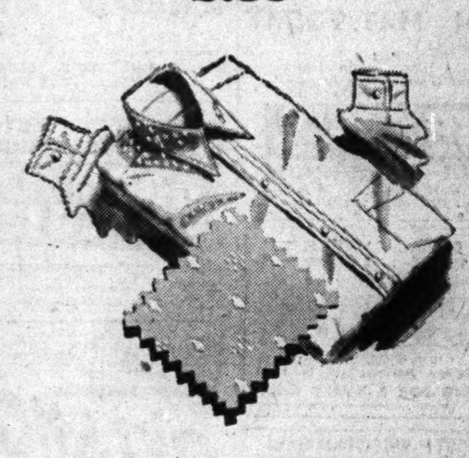

CARSON PIRIE SCOTT & CO

Men's Shirts, First Floor.

Store Hours 9:45 A. M. to 5:45 P. M.

Saturday Review

CARSON PIRIE SCOTT & Co.

VIOLET HALF-HAT makes come-hither headlines, spelled romantically in violets. A hat with a future—your future. And don't say we didn't warn you—men never could resist flowers, especially when they're tenderly young as these! Iris, pink, white, powder blue. **5.95**

Junia Room, Fifth Floor.

TOWN-WISE HANDBAG in that subtlest of fabrics, rayon faille. Its simple rectangular silhouette lends such nice dash to your suits and town crepes. The zipped mail box opening makes it so easy to get into. In versatile black with crystal-clear lucite handle. **8.50**

Handbags, First Floor.

THE "BABY DOLL" ANKLE STRAP, the child-wonder that's setting fashion back on its heels, and captivating the town's sophisticates. You'll love the innocent look of them with your stringent little suits and town clothes. Black suede or brown calf. **8.75**

Wabash Avenue Shop Shoes, First Floor.

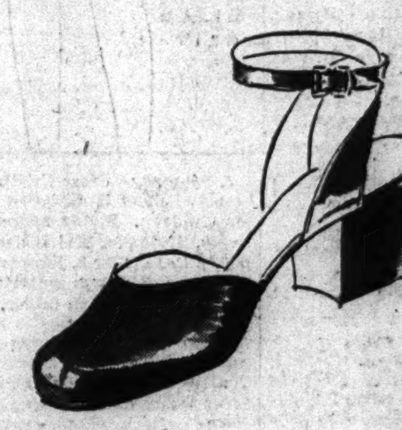

Saturday Review

Pleats-a-plenty—rimming the jacket to give a peplum look, flouncing the trim skirt. A fun-dress to wear in brown, green, grey rayon print. Sizes 12-18. 12.95

Budget Shop, Fourth Floor, Monroe.

Saturday Review

There's graceful skirt flare and unusual tucking on the bodice. Dress it up or down with accessories. Red, grey, blue, black rayon crepe. 14-20. 10.95

Daytime Dresses, Third Floor.

"Lace-paper" ruffles—crisp, white and delicious on this draped dress of rayon sheer to whet a delightful spirit in your wardrobe. Navy, black. 14-20. 22.95

Little Dress Shop, Fourth Floor, Wabash.

SCULPTURED in rayon satin and lace—Lilees brassiere by Lily of France. A brassiere skillfully made is a big factor in your total of beauty and health. **2.50**

Corsets, Third Floor.

You're tall and slender, trimly tailored in this button-front classic of sleek rayon gabardine. Coral, pale green, gold, aqua, beige. 16 to 40. 14.95

Moderate Price Shop, Fourth Floor, Monroe.

Let's-go-dancing dress fittingly printed with bow-tied invitations. Perfect spice for your post-holiday social life. Lipstick red, pearl grey, green rayon. 9 to 15. 22.95

Jr. Miss Shop, Fourth Floor, Wabash.

Saturday Review

PEASANTY, PLEASE —and very peasanty it is—this fine white cotton broadcloth blouse cross-stitched in red or blue. Delightful spice for a winter suit. 32-38. **3.95**

Little Money Blouse Shop, First Floor.

Chicago Daily Tribune
THE WORLD'S GREATEST NEWSPAPER
SATURDAY, JANUARY 8, 1944.
**** 17

SUPERIOR 0200 PUBLIC INFORMATION SERVICE
0260 SPORTS
0100 WANT ADS GENERAL BUSINESS
3 Tribune phone numbers for FASTER SERVICE

WISCONSIN BEATS ILLINOIS, 43-38; N. U. WINS

SKATERS TAKE OVER LINCOLN PARK ICE TODAY

69 Playgrounds Are Entered in Races.

[ENTRY BLANK ON NEXT PAGE.]

Sixty-nine playgrounds operated by the board of education will be represented today in the annual boys' speed skating races on the north pond in Lincoln park at the foot of Fullerton avenue. Contestants in the midget and junior classes will compete at 10 a. m. while the intermediates and seniors will race at 1:30 p. m.

Herman J. Fischer, director of the bureau of recreation for the board of education, is referee of the meet. Assistant referees are Nicholas Malloy, Fred Schwind, and Walter Sonnenleiter. Other chief officials are John Mock, clerks of course; Louis Baker, finish judges; William Wieltje, timers; Henry Meyer, number clerks: Frank Heidenreich, heat clerks; Herbert Rath, patrol judges; Ed Elste, scorers; Edwin Uhlig, marshals, and Norman Preo, announcer.

Many Enter Silver Skates.

Many of the youngsters from the playgrounds also are entered in THE TRIBUNE's 27th Silver Skates Derbies which will be held next Saturday and Sunday at Garfield park. Today's champions are expected to try for the silver, chrome, and bronze skates and the medals for other places in each of the eight Silver Skates Derbies.

Six boys will represent each playground which also may enter one relay team in this event. The schedule of races today follows:

Boys under 12 years of age—110 and 220 yards.
Junior boys, 13 and 14—220 and 440 yards.
Intermediate boys, 16 and 17—220 yards and half mile.
Senior boys, 18 years and over—440 yards and one mile.
Boys under 12—440 yard relay.
Junior boys—Half mile relay.
Intermediate boys—Half mile relay.
Senior boys—Mile relay.

More than 300 skaters are entered in the 10th annual Catholic Order of Foresters' Derbies this afternoon at Garfield park. The program consists of 28 events including nine races for members of the Forester organization.

Skating Conditions Perfect.

William Himmler, director of the meet, predicted yesterday that several new records would be set because of the perfect skating conditions. Points will be scored in the championship division and counted toward the season's standings in meets sanctioned by the Illinois Skating association.

The boys' intermediate class will continue the duel between George Fisher of the Northwest Skating club, who is leading John Martin of the Champaign-Urbana club by 30 points for the title in this class. This lead can be erased in either the 220 yard or half mile races today. Martin holds the Chicago and state titles.

The same close competition prevails in the girls' intermediate class in which Luetta Du Mez and Virginia Mezzetti are leading contestants. They represent the C. Y. O.

In the boys' junior division Ken Henry of the George F. Barrett A. C. holds a lead of 40 points over Don Laser of the C. Y. O. which he can lose in the one-sixth of a mile or 440 yard races scheduled this afternoon.

HOPPE LEADS IN BILLIARD MATCH WITH COCHRAN

Kansas City, Mo., Jan. 7 (AP).—Willie Hoppe of New York, three cushion billiard title holder, swept the fifth and sixth blocks of his 1,900 point nontitle match with Welker Cochran of San Francisco today, increasing his lead to 30 points.

Hoppe captured the afternoon block, 50 to 42, in 52 innings and defeated his rival, 50 to 46, in 54 innings in the evening. He has 300 points to Cochran's 270.

Stagg, Graham to Be Honored at Stadium Tonight

Amos Alonzo Stagg, who was chosen "Football's Man of the Year" for 1943 by the newspaper men of the nation, and Otto Graham, named the most valuable player to his team in the Western conference last season, will be honored tonight at the double header basketball game in Chicago Stadium.

Coach Stagg will be presented with a miniature football before the second game tonight between the University of Chicago and De Paul. The gift is from the Order of the C, Chicago's lettermen's association, and it will be presented by John Schommer, former Chicago athlete and prominent football official.

Graham will receive THE TRIBUNE silver football between the halves of the Northwestern-Wisconsin game. He is the 20th Western conference athlete to be honored as the most valuable player.

MOON MULLINS

In the WAKE of the NEWS

[While Arch Ward is on vacation, the Wake of the News will be prepared by members of the sports staff.

AMONG the strange developments of the 1943 baseball season was the fact that the Brooklyn Dodgers outdrew the champion Yankees at home. . . . The Dodgers, with a reported 688,000, had a 70,000 bulge on Joe McCarthy's club. . . . With the two St. Louis clubs agreed that the city has room for only one major league club, the magnates are unanimous on the subject. . . . Finding a spot where the surplus one could be located is something else. . . . En route to Pasadena for the Rose bowl game, Dr. Alfred Strauss, well known Chicago surgeon, dropped in at St. Mary's college for a chat with Coach Jimmy Phelan, for whom the doctor played at the University of Washington. . . . Lt. Bob Shurilla, star hurdler at Marquette university in 1939-'41, has been cited for "courage, coolness, and skill" while serving with the 8th air force in Great Britain and has been awarded the air medal. . . . Shurilla, who hails from Gary, is a bombardier on a Flying Fortress. . . . One of the highlights of the New Year's bowl programs was produced in the Cotton bowl in Dallas. . . . The radio announcer had given the battle, the players, and the state the usual buildup. . . . The customary pause ensued and then "and now, ladies and gentlemen, our national anthem." . . . Whereupon the band blared forth with "The Eyes of Texas Are Upon You." . . . Kyle Anderson, director of athletics and basketball coach at the University of Chicago, has no fear of Uncle Sam calling his players—they're all too young—but he does have his draft problems, at that. . . . The players have trouble concentrating on the game because they are worrying about their fathers being summoned. Two of them went into uniform only last week. . . .

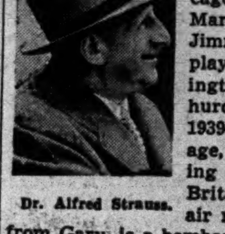
Dr. Alfred Strauss.

Kyle Anderson.

The Yankees had a wide margin over their seven American league rivals in the matter of ninth inning victories last season. . . . The McCarthy men came from behind 12 times to win in their last turn at the plate, while losing only four to rallies by their opponents. . . . The Baltimore Orioles will train at a country school two miles from their headquarters. . . . Sammy Baugh says Joe Stydahar of the Bears is the greatest lineman he ever encountered. . . . Fans who were surprised by the showing the University of Havana basketball team made on its recent holiday visit to the eastern seaboard shouldn't have been. . . . The Cubans have a nine month season, playing six of those months on outdoor courts. . . . The pet gripe of the San Francisco bay area was the selection of Gil Dodds as the year's outstanding amateur athlete, and, therefore, recipient of the Sullivan Memorial trophy. . . . Criticism of the A. A. U. committee has become practically an epidemic. . . .

My Hero.
Please pardon me—
I hate to brag.

But I shook hands
With Amos Stagg.
Billy, Son of Vic. L.

* *

Wake Personal.

Carrie from Ioway is confined to the West Suburban hospital, room 521, Oak Park, Ill.

* *

Thanks, Nap.

I am writing this little note to tell you that I think your column is the finest in the world. I read it over and over and make sure that the rest of the fellows here do, too. Please excuse the crayon — they won't let me play with sharp objects out here. Napoleon.

* *

Ad Similes.

As wornout looking as a two weeks old hair set.
Moe of North Maplewood.

* *

Pet Peeves.

Gals who can't be just silent admirers of Frank Sinatra.—Big Dry Don.

For my boss to say, "Why don't you go to bed at night?" and then proceed to yawn at intervals for hours.—The RAF.

* *

It Takes All Kinds.

Wolves can't be as bad as they're pictured. In a cocktail lounge the other night I heard one remark to another, "Let us prey."
Brr-Im-Brr.

Elaine the Fair writes in your column that her secret ambition is to be able to butter a cracker without having it crumble into a million pieces. Mine is to be able to butter a cracker. Helen McNown.

* *

Political Gossip.

Seems as tho the New Deal has dwindled to the point where not enough are left to fill all the jobs.
Doc Richards, Minn. '25.

* *

Famous Last Words.

And since when did men start wearing lipstick?—Stormy.

It has been called to our attention. We'll do something about it. —Terry.

Time's Circle Turns.

God sent down fire and brimstone long ago
On Sodom and Gomorrah, where mankind
Had fallen so abominably low
That to all sense of virtue it was blind.
And where those mighty cities used to be,
With marble towers rising to the sky,
There is a fetid swamp called the Dead sea
That nauseates every passer-by.
Time's circle turns. And, when today we read
Of the excesses man is guilty of,
Thru inhumanity and lust and greed
That drain his heart of sympathy and love,
We sometimes wonder if the brimstone sent
From bombers that infest the sky at night
Is not God's final warning to repent
Before he sweeps the whole world from his sight. T. E. B.

* *

Jest in Passing.

Apparently the railroad men feel that the time to strike is when the rails are hot.

The girls who make the best show girls are the ones who have the most to show.

Complain if you must about ration points, but remember, they're a heap sight more comfortable than bayonet points.
Arnold Glasow.

* *

Do You Remember 'Way Back When:

You cracked nuts with your teeth? The Riverside Redhead.

A mortician was an undertaker and, on or off duty, he always wore a Prince Albert coat? S. G. Wick.

A Presidential candidate used such expressions as "the forgotten man" and "money changers"? Ken L. Worth.

* *

Jazbo's Journal.

"OPA Places Ceiling on Heels," says a headline, and high time, says I. There have been entirely too many of them running around loose lately.

The war food administration has announced that for the next three months the supply of castor oil will be unlimited. Certainly the kids of the nation cannot refuse to believe there is a Santa Claus now.
Jazbo of Old Dubuque.

* *

The Wake Depends Help!
Upon Its Friends. Help!

* *

Signs of the Times.

In a Washington boulevard restaurant: "Chicken pie with vegetables and flaky crust." G. H. M.

* *

Leap Year Theme Song.

They're neither too young nor too old. P. Throckmorton.

Ten Years Ago Today — Lyle Fischer led the Northwestern basketball team to a 33 to 26 victory over Minnesota. . . . Harry Kipke, Michigan football coach, was offered a similar position at Yale university.

SAM BYRD LEADS AT LOS ANGELES WITH SUB-PAR 66

Holds Two Stroke Edge Over Byron Nelson.

Los Angeles, Cal., Jan. 7 (AP).—Babe Ruth's former understudy with the New York Yankees, Sammy Byrd, took the lead today in the $12,500 Los Angeles golf championship with a dazzling 66 over the par 71 Wilshire Country club course.

Always a steady shotmaker, Byrd was superlative today as he fired long ones and putted flawlessly. He rammed home six birdies and made only one mistake during the entire 18 holes.

Trio Tied for Second.

Byron Nelson, the favorite, came in late with a fine 33—35—68 to establish himself in second place. A stroke behind were Jimmy Hines of New York, Willie Hunter of Los Angeles' Riviera club, and Olin Dutra, the host pro, all of whom had 69s. The championship is being conducted under winter rules.

Byrd, who quit baseball in 1936 and took up golf seriously, had birdies on the third, sixth, eighth, 14th, 15th, and 16th. On the par three 13th he punched a wedge short off the tee. That was his only slip.

Byrd's card:

Par—Out	454	344	344—35	
Byrd—Out	354	343	334—32	
Par—In	344	354	544—36—35—71	
Byrd—In	344	443	444—34—32—66	

Vines Has a 70.

It was a day of good golf by those who were expected to be in the running. Ellsworth Vines of Pasadena, former tennis champion who has been playing spectacularly all winter, came in with a 70.

Jimmy Hines, New York	34	35	69
Leo Diegel, Tucson, Ariz.	34	36	70
W. A. Stackhouse, Sequin, Tex.	36	34	70
E. Vines, Monterey Park, Cal.	36	34	70
E. G. Wysowski, Sacramento	35	35	70
Neil Christian, Spokane, Wash.	34	37	71
Leonard Dodson, La Jolla, Cal.	37	34	71
Clayton Aleridge, Long Beach	37	34	71
Earl Fry, Alameda, Cal.	35	37	72
Harry Bassler, Culver City, Cal.	36	36	72
Lt. J. Stapp, Santa Anita, Cal.	37	35	72
Marvin Stahl, Los Angeles	38	34	72
Ray Fisher, Inglewood, Cal.	38	34	72
Fay Coleman, Los Angeles	37	35	72
Craig Wood, New York	38	34	72
W. Goggin, White Plains, N. Y.	36	37	73
Joe Kirkwood Sr., Philadelphia	37	36	73
*Pvt. V. Callison, Sacramento	38	35	73
Art Bell, San Francisco	35	38	73
Les Kennedy, Cambridge, Mass.	37	36	73
*Leonard Egbert, Los Angeles	36	37	73
J. Thomson, U. S. coast guard	37	36	73
Ted Longworth, Portland, Ore.	37	38	75
Jim Ferrier, Chicago	38	38	76
*W. H. Zhistra, Grand Rapids	39	38	77
Lloyd Mangrum, Los Angeles	37	40	77
Newt Bassler, unattached	39	40	79

*Amateur.

Beau Jack's Rally Beats Costantino

New York, Jan. 7 (AP).—Beau Jack delivered a strong finish to earn a 10 round decision over Lulu Costantino in Madison Square Garden tonight after absorbing a boxing lesson in the early going.

A 1 to 4 underdog in the betting, Costantino danced all around Beau Jack in the early rounds, scored with slicing left jabs, and had the New York lightweight champion missing punches by as much as three feet. He held an edge over the New York version of the 135 pound king for seven of the 10 rounds.

Then, in the eighth, Jack leaped in with a smashing hook that caught Costantino with his guard half down. From there to the end he took the play, altho in the 10th, Lulu met the Beau head-on and fought him to the bell.

The officials were split on the verdict, with Referee Eddie Josephs giving Costantino the fight, eight rounds to two. The judges, Bob Cunningham and Marty Monroe, voted for Jack, five to four, with one even.

Coach Stagg to Appear on W-G-N Program Today

Amos A. Stagg of the College of the Pacific, dean of American football coaches, will be interviewed over W-G-N by Holland Engle on the Saturday Sports Review from 5:45 to 6 p. m. today.

Service Basketball

LAST NIGHT'S RESULTS.
Norfolk Navy, 50; Bainbridge Navy, 48.
Marquette Navy, 46; Milwaukee Falks, 26.

GAMES TODAY.
Navy Pier at Camp Grant.
Camp Atterbury at De Pauw Navy.

ANOTHER FOR PURDUE

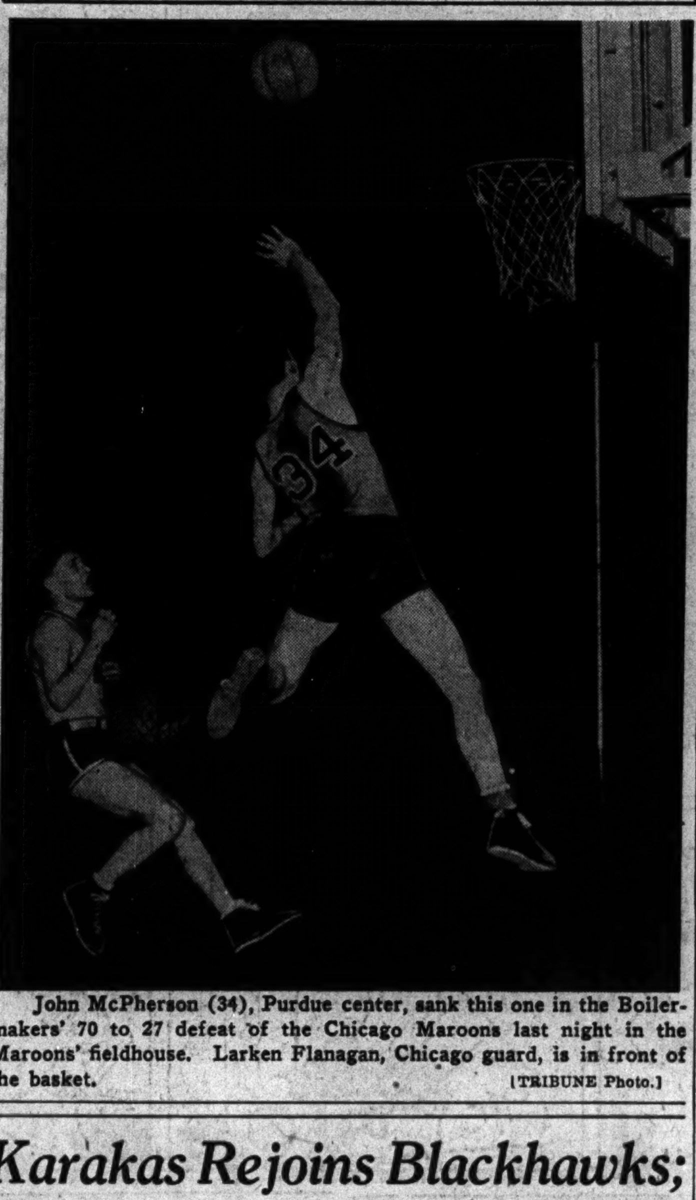
John McPherson (34), Purdue center, sank this one in the Boilermakers' 70 to 27 defeat of the Chicago Maroons last night in the Maroons' fieldhouse. Larken Flanagan, Chicago guard, is in front of the basket. [TRIBUNE Photo.]

Karakas Rejoins Blackhawks; Highton Traded to Providence

BY EDWARD BURNS.

Mike Karakas, goalie for the Chicago Shamrocks a dozen years ago, and the Blackhawk net guard from the middle of the 1935-'36 season until Dec. 26, 1939, will wield his paddle in behalf of the Hawks tomorrow night in Detroit, where the Chicagoans have not won a game since March 15, 1940. Mike's return will see him trying to end a 14 game no-victory span in the Detroit rink, a five game losing streak the Hawks have rolling in their current home and abroad endeavor in the National Hockey league, and a nine game losing streak in their current road program.

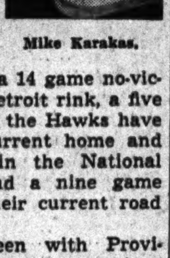
Mike Karakas.

Karakas has been with Providence of the American league since the Hawks gave him the bounce in favor of Paul Goodman the day after Christmas four years ago. Providence is in last place in the eastern division of the American league. The Reds have made 55 goals and their opponents have got the puck past Mike 88 times. With Karakas in the nets, Providence won 6, lost 15, and tied 4. Thus opponents have been held to about 3½ goals a game, which is much better than the record of Hector Highton, the Vancouver schoolboy, who has been so earnest but inadequate in trying to serve the skidding Hawks.

Highton Goes to Providence.

It was reported from Providence that the Providence management had practically twisted a fortune right out of President Bill Tobin's nostrils in the deal which returns Karakas to the Hawks. Highton and another Hawk rookie, Gordon Buttrey, have been transferred to Providence. It is said that even tho the treatment the Providence money counters gave Mr. T. was something less gentle than once over lightly, the Reds would not have peddled the 32 year old veteran but for the fact Providence has no scoring attack and has surrendered hope of going high in the American league this season.

Whether or not Mike will help the Hawks enough to get them safely back in the top four teams eligible for the Stanley cup playoffs, is problematical. The Hawks will go into tomorrow's game tied for fourth with the Red Wings, so if the Hawks lose their tenth straight road game they will drop below the eligibility rating. If they win, of course, it will be a swell big league comeback for Mike.

Hawks Show They're Trying.

Win or lose, the purchase of Karakas for heavy sugar shows that the Hawks are at least trying to give the best group of hockey fans in America a better team in the latter half of this season. The second half of the season, by the way, will begin next Thursday night when the Hawks face the Rangers in New York.

Tho the Hawks again have been putting out stale tales that Baker Boy Wiebe may report as soon as he can bank the fire in the oven of his bakery in Vermilion, Alta., there are no records that he has bought transportation for Chicago. It is said, however, that the Hawks, who have drawn the four top hockey crowds of the league this season, are in quest of two or three more defense men.

Fight Decisions

At New York—Beau Jack beat Lulu Costantino [10]; Hamil Wiloby knocked out Walter Lewis [4]; Pat Foley and Al Guido drew [6]; Tommy Graziano stopped Jerry Pittro [1].
At Detroit, Mich.—Bob Montgomery beat Joe Peralta [10]; Harold Smith beat Ben Franklin [8].

Bob Montgomery Beats Joe Peralta in Detroit

Detroit, Mich., Jan. 7 (AP).—Former Lightweight Champion Bob Montgomery of Philadelphia gained an unpopular 10 round decision over Joe Peralta, Mexican lightweight from Douglas, Ariz., tonight in Olympia stadium. There were no knockdowns. Montgomery weighed 137, Peralta 134. In an eight round bout, Harold Smith, 147, Philadelphia, outpointed Ben Franklin, 144, Pittsburgh.

DEPAUW FIVE BEATS CENTRAL NORMAL, 61-33

Greencastle, Ind., Jan. 7 [Special].—The DePauw university basketball team scored an easy victory over Central Normal of Danville, Ind., tonight, 61 to 33. DePauw led thruout, holding a 27 to 11 advantage at the half.

Gordon Ingram, an Elkhart boy, was the leading scorer for the winners, with 16 points on seven baskets and two free throws.

DePauw [61].	B	F	P	Central [33].	B	F	P
Montgom'y.f	1	0	3	McIlree.f	2	0	1
Ingram.f	7	2	3	Johnson.f	1	1	4
C. Radcliffe.c	5	5	2	Alltop.c	3	0	4
V. Ho'rew'e.g	6	1	1	Firie.g	5	1	1
Roberts.g	2	2	1	Bradford.g	0	2	1
Guthier.f	2	1	0	McCool.f	2	1	0
Marston.f	1	0	0	Gibbs.f	1	0	1
Steele.g	0	0	1	Davidson.g	0	0	0
Elford.f	1	0	0				
P. Radcliffe.g	0	0	0				

Referee—Orville Jones. Umpire—Ted Fahring.

Boilermakers Whip Maroon Quintet, 70-27

BY WILFRID SMITH.

Purdue university opened its Western conference basketball schedule last night in Chicago's fieldhouse according to advance script. Taking advantage of superior speed and better ball handling, the Boilermakers rang up 31 field goals and a 70 to 27 score with all squad members taking part in the scrimmage.

Purdue now returns home to face Indiana in resumption of that famed rivalry while the Maroons are booked this evening in the Stadium against the undefeated De Paul quintet. It seems likely that the Blue Demons can score more than 100 points in getting their 12th victory of the season if they wish an astronomical score.

The first game tonight in the Stadium, however, will be one of the best tussles of the Big 10 campaign. It brings together Northwestern, winner last night at Michigan, and Wisconsin. The Badgers whipped Illinois, defending champions, last night, to even the series begun Monday.

Wendland to Play.

The added filip is the appearance of Russ Wendland in a Badger uniform. Wendland captained the Wildcats a year ago when they finished third in the conference race.

Purdue had a particularly easy time beating Chicago because the Maroons consistently permitted forwards to trail behind in position for setup shots after intercepted passes and recovery of the ball on rebounds. Fully half of Purdue's field goals resulted from this Chicago weakness.

Charles Haag, Purdue guard, scored 10 times from the field and led all players with 21 points. Fred De Graw was Chicago's only marksman of note. He got 17 points on six field goals and five penalty shots in eight attempts.

Altho Chicago got away to a 3 to 0 lead on a field goal by Dick Flurry and a penalty shot by De Graw, Purdue took the lead at the end of four minutes on successive field goals by Dennis Horn and Paul Friend. The Boilermakers moved to a 10 to 5 advantage before the Maroons counter-attacked.

Purdue Leads at Half, 38 to 17.

This assault, principally the work of De Graw who scored four field goals in the first half, fell one point short of a tie. Purdue then cut loose and finished with an insurmountable 37 to 17 lead at the intermission.

De Graw scored two field goals for the Maroons in the first 10 minutes of the second half, but Purdue continued to prove its 2 to 1 mastery. The Boilermakers got the last 16 points of the game.

Amos Alonzo Stagg did not attend the game because he is threatened with a cold. The lineup:

Chicago [27].	B	F	P	Purdue [70].	B	F	P
Furry.f	1	1	4	Horn.f	6	1	2
DeGraw.f	6	5	1	Hoffman.f	2	3	1
Markward.c	2	1	2	McPherson.c	4	0	2
Finnegan.g	0	0	0	Friend.g	2	2	4
Flanagan.g	0	0	3	Haag.g	10	1	2
Thomas.g	1	0	1	Sokol.f	0	0	0
Deitelbaum.f	0	0	2	Kennedy.f	2	0	0
Lauritsen.f	0	0	0	Frazier.g	4	0	0
Whitaker.f	0	0	1	Schrenk.g	0	0	0
				Cline.g	0	0	1
				Gustafson.c	0	0	0
				Schmidt.g	1	1	0

Free throws missed—Hoffman [3], McPherson [2], Friend, Elliott, Frazier, Cline, De Graw [3], Markward, Thomas. Referee—Glen Adams [DePauw]. Umpire—Lyle Clarno [Bradley].

IOWA WINS, 37-34

Minneapolis, Minn., Jan. 7 [Special].—Minnesota finished strong in its Big Ten opener before 2,211 tonight, but it fell short as Iowa won, 37 to 34.

For the greater part of the game, the Minnesotans could do little with Iowa's height and puzzling defense.

The two teams will meet here again tomorrow night. Lineups:

Minnesota [34].	B	F	P	Iowa [37].	B	F	P
Baglien.f	3	1	1	Ives.f	3	2	0
Geraghty.f	0	0	1	Danner.f	7	1	2
Emerson.c	0	1	2	Herwig.c	4	1	2
M. Sutton.g	3	0	3	Postels.g	0	0	4
Wright.g	3	3	3	Spencer.g	2	1	3
Lehrman.g	5	1	3	Grafton.g	0	0	0
Poehler.c	0	0	1				
Muske.g	0	0	0				
Kelly.g	0	0	0				

Officials—John Getchell and Nick Kearns.

WILDCATS TOP WOLVERINES IN OPENER, 57-47

King Gets 24 Points for Michigan.

Ann Arbor, Mich., Jan. 7 [Special].—A four basket surge late in the first half which gave Northwestern a lead it never relinquished featured the Wildcats' 57 to 47 victory over Michigan tonight in the Big Ten conference basketball opener for both teams.

Sophomore Tommy King, Wolverine forward, walked off with the individual honors, however, by scoring 24 points on nine baskets and six free throws in his conference debut. John Ward was high for Northwestern with 14 points. Otto Graham, Wildcat star who for two straight years has been runner-up in conference individual scoring, got eight points altho his shooting opportunities were held to a minimum by the close guarding of Elroy Hirsch.

Wildcats Fight Back.

After Michigan had taken an early 4 to 0 lead, Northwestern went out in front, 9 to 5, and from this point until the last five minutes in the half the teams continued to trade field goals, with the Wildcats clinging to their lead.

Then successive baskets by Ward, Graham, Ron Schumacher, and George Felt boosted the count from 21 to 18 to 29 to 18 and when the half ended a few moments later Northwestern led, 31 to 22.

Play in the second half was even all the way, the Wildcats outscoring Michigan by one point for this period. The closest the Wolverines came to tying it was at 40 to 34.

The Wolverines will face Illinois here tomorrow night.

Northwestern [57].	B	F	P	Michigan [47].	B	F	P
Vodick.f	1	1	0	King.f	9	6	3
Graham.f	4	0	0	Wiese.f	0	2	0
Ward.f	7	0	1	Thompson.f	1	0	0
Felt.c	4	1	0	Hirsch.c	0	1	2
Schadler.g	3	1	3	Seymour.c	0	0	0
Carle.g	0	2	3	Strack.g	4	0	0
Sch'macher.g	6	0	3	Lund.g	3	0	3
Clawson.g	1	0	1	Schrider.g	2	0	0
				Ketterer.g	0	0	1

Free throws missed—Graham [2], Ward, Felt, Schadler, Schumacher, Vodick [2], King, Hirsch, Thompson. Referee—Gale Robinson [Indianapolis]. Umpire—Rollie Barnum [Wisconsin].

WISCONSIN, 43; ILLINOIS, 38

Champaign, Ill., Jan. 7 [Special].—The Wisconsin basketball team turned on the power in the closing stages to beat Illinois, 43 to 38, tonight in George Huff gymnasium before 5,142 spectators.

In the last two and a half minutes, Desmond Smith and Russ Wendland scored baskets and Roy Patterson and Glen Selbo made free throws to wipe out a 38 to 37 Illinois lead.

Smith was high scorer of the game with 13 points. Wendland made 10. Howard Judson, Stan Patrick, and Junior Kirk led Illinois with 12, 11, and nine respectively.

Illini Give Up Lead.

The Illini led most of the game—for 25 minutes at one stretch. Their biggest margin was 21 to 13. Wisconsin shaved this to 23 to 21 at the half. Judson got the Illini away to a good start in the second period but the Badgers tied the score, 31 to 31, then went ahead, 37 to 32, with eight minutes to play. A basket by Judson, then two by Patrick put the Illini in front, 38 to 37, from where Wisconsin's closing rush won the game.

The result evened the series between the teams. Illinois had beaten Wisconsin, 45 to 43, in overtime at Madison Monday.

Wisconsin [43].	B	F	P	Illinois [38].	B	F	P
Smith.f	6	1	3	Patrick.f	5	1	1
Gallagher.f	1	0	0	Judson.f	5	2	2
Dick.f	3	2	1	Morton.f	0	0	0
Dykstra.f	1	0	1	Gillespie.c	0	1	3
Patterson.c	2	1	2	Delaney.c	1	0	2
Johnson.g	0	0	3	Demoulin.g	0	1	0
Selbo.g	1	1	2	Seyler.g	1	0	0
Wendland.g	5	0	3	Kirk.g	2	5	2

Free throws missed—Smith, 2; Dykstra, Johnson, Wendland, Patrick, Judson, 3; Delaney, Kirk, 2. Officials—Earl Townsend, Michigan; Bill Orwig, Michigan.

COLLEGE BASKETBALL

LAST NIGHT'S RESULTS.

Purdue, 70; Chicago, 27.
Iowa, 37; Minnesota, 34.
Northwestern, 57; Michigan, 47.
Wisconsin, 43; Illinois, 38.
Oregon State, 39; Idaho, 34.
Wright, 33; La Grange, 30.
Dubuque, 49; St. Ambrose, 30.
Geo. Williams, 80; Chicago, Teachers, 38.
Herzl, 37; Morton, 34.
North Central, 55; Elmhurst, 54.
De Pauw, 61; Central Normal [Ind.], 33.
Loras, 59; Simpson, 46.
Rensselaer, 56; M. I. T., 23.
Arkansas, 71; Texas Christian, 50.
Miami [Ohio], 46; Ohio university, 30.
Southern Methodist, 65; Tex. A. & M., 35.
Camp Reynolds, 49; Bethany, 47.
Doane, 34; Fairmont Air Base, 32.
Canisius, 33; Wooster [Ohio], 25.
Long Island, 84; Fort Totten, 37.
Denison, 68; Capital, 31.
Georgia, 44; Lawson Gen. Hospital, 43.
La Salle, 47; Fort Miles, 28.
Haverford, 51; Rider, 49.
Sampson Navy, 59; Union college, 43.
Maryville Teachers, 43; Parks college, 23.
Lincoln Air Base, 43; Nebraska Wesleyan, 29.
Kearney [Neb.], 32; Norfolk, 30.
St. Mary's [Winona], 48; Mankato Teachers, 41.
Carleton, 40; Cornell [Ia.], 24.
Missouri Valley, 55; Drury, 31.
Hill Field, 37; Bushnell, 26.
Denver, 43; Colorado Mines, 42.
Fort Warren, 73; Greeley State, 36.
South Dakota State, 47; Valley City, 41.
Georgia Tech, 46; Atlantic Navy, 34.

GAMES TODAY.

Illinois at Michigan.
Indiana at Purdue.
Iowa at Minnesota.
Northwestern vs. Wisconsin at Chicago Stadium.
Chicago vs. De Paul at Chicago Stadium.
Pittsburgh at Ohio State.
Lawrence at Fort Sheridan.
Notre Dame at Kentucky.
St. Thomas at Marquette.
Western Michigan at Great Lakes.
Central Navy at Drake.
Iowa Wesleyan at Monmouth.
North Central at Wheaton.
Loras at Iowa Seahawks.
Charleston at Macomb.
Illinois Tech at J. P. I.
Evansville at Carbondale.
Coe Army at Coe.
De Kalb at Concordia.
Augustana at Camp Ellis.
Illinois Wesleyan at Indiana State.
Iowa State at Nebraska.
La Crosse Teachers at Luther.
St. Johns at Hamline.
Kansas State at Oklahoma.
Catholic U. at Navy.
Penn State at Temple.
C. C. N. Y. at [illegible]
Harvard at Holy Cross.
Columbia at Dartmouth.
Pennsylvania at Cornell.
Yale at Princeton.
Villanova at Muhlenberg.
Gonzaga at Whitman.
Connecticut at N. Y. U.
U. C. L. A. at Southern California.
Rice at Southern Methodist.
Mercer at Georgia Tech.
Maryland at Virginia.

BETTING RECORD FALLS ON FIRST DAY AT HIALEAH

$635,758 Wagered by 12,076; Adulator Wins.

Miami, Fla., Jan. 7 (AP).—Adulator swept to victory today over 13 competitors in the $5,000 added Inaugural handicap at Hialeah Park, where an opening day crowd of 12,076 witnessed the start of 50 days of winter racing here and set an opening day betting record of $635,758.

The smooth running Woolford farms horse, ridden by Ted Atkinson, fought a nip and tuck battle to the stretch with Roman Sox, which finished second, and Harvard Square, the show horse.

Adulator Refunds $7.40.

Adulator paid $7.40, $4.70, and $3.40. Roman Sox gave backers $12 and $6.30, while Harvard Square paid $6.40.

Track officials got an indication of the betting volume when $29,440 was wagered on today's daily double, compared with $19,980 on the opening day of 1942.

Today's crowd was below the 16,531 that attended the opening day of 1942, the last year Hialeah operated. The mutuels handle then was $454,740, and the figure was surpassed after six races today.

Atkinson Rides Four Winners.

Atkinson completely stole the show from the other jockeys by riding four winners in the eight race card.

He led up to his triumph in the Inaugural by booting home Snarkling, at $10.80 for $2, over a field of 2 year old fillies who went to post for the first time in the opener, and then sent Tight Shoes, at $4.80 for $2, to a photographic decision in the third.

The tiny rider closed out the performance with a $4.50 for $2 victory aboard Ksar of Audley in the last race.

SAILORS TAKE 2D SWIM MEET FROM WILDCATS

The Great Lakes varsity swimming team captured its second straight victory of the season from Northwestern university tankers in the training station pool last night, 59 to 34. The Bluejackets beat the Wildcats, 49 to 35, in a dual meet at Evanston last week.

Great Lakes took seven firsts on the nine event program. Northwestern's only triumphs came in the 150 yard back stroke and the 50 yard free style. The summaries:

300 YARD MEDLEY RELAY—Won by Great Lakes [Ahlman, Matters, and Ris]; Northwestern, second. Time, 3:02.8.

440 YARD FREE STYLE—Won by Kerschner, Great Lakes; Koblish, Northwestern, second; Moysey, Northwestern, third. Time, 5:00.2.

50 YARD FREE STYLE—Won by Neff, Northwestern; Gamble, Northwestern, second; Cooke, Great Lakes, third. Time, unclocked [Burton of Great Lakes finished first in :23.4 but was disqualified for starting ahead of gun].

FANCY DIVING—Won by Martin, Great Lakes, [106 points]; Trumble, Northwestern [102], second; Galvich, Great Lakes [84], third.

100 YARD FREE STYLE—Won by Ris, Great Lakes; Hobert, Great Lakes, second; Neff, Northwestern, third. Time, :52.3.

150 YARD BACKSTROKE—Won by Tribble, Northwestern; Ahlman, Great Lakes, second; Whitson, Northwestern, third. Time, 1:41.3.

200 YARD BREAST STROKE—Won by Matters, Great Lakes; Tillman, Northwestern, second; Blocki, Northwestern, third. Time, 2:45.6.

220 YARD FREE STYLE—Won by Smith, Great Lakes; Kerschner, Great Lakes, second; Ahlquist, Northwestern, third. Time, 2:12.9.

400 YARD RELAY—Won by Great Lakes [Paradiso, Hobert, Burton, and Ris]; Northwestern, second. Time, 3:42.8.

SKOKIE CURLING TEAM WINS IN DETROIT MEET

Detroit, Mich., Jan. 7 [Special].—A quartet of experts at the old Scottish game of curling from the Skokie club of Glencoe, Ill., was en route home today with a 14 to 8 victory over the Gilbert rink, Chatham, Ont., in the International Bonspiel held here the last two days. The Skokie club entered two rinks in the international meet in competition against 14 teams from Canada and eight from Detroit.

The Glencoe winning team was composed of C. J. Watson, Frank Coffin, J. H. Pleck, and W. A. Watson. In the other division finals Toronto defeated Peterborough, Ont., and the Toronto Fisk club won from Detroit.

BOXING CLASSES TO OPEN TODAY IN C. Y. O. GYM

A staff of boxing coaches will assemble at 11 o'clock this morning in the C. Y. O. gymnasium, 31 East Congress street to supervise the opening session of the boxing schools sponsored by the Chicago Sports association. These schools are organized to teach the fundamentals of boxing to the boys of Chicago without cost.

Lou Radzienda and Dick Fitzpatrick, coaches at the C. Y. O., will take charge of the younger boys, assisted by Charley White, Danny Goodman, Marty Cutler, Jess Libonati, Dick McArdle, Pete Mistle, Marty Luck, Fritzi Moore, and a host of others.

Chicago Christian Loses to Todd Quintet, 34-23

The Todd school of Woodstock took a double header from Chicago Christian in the Private School league yesterday, the lightweights winning, 29 to 26, and the heavyweights triumphing, 34 to 23. University High also swept two games from Wheaton, winning, 32 to 25, and the heavies, 64 to 27. In the remaining afternoon game, Al Harks scored 23 points to lead the Luther heavyweights to a 50 to 35 victory over Harvard.

HIALEAH PARK ODDS & JOCKEYS

FIRST RACE—Purse $1,200, claiming, 4 year olds and up, 1 3-16 miles on turf:

Horse.	Wt.	P.P.	Jockey.	Odds.
Miami Springs	111	1	Smith	2-1
Profile	113	2	Atkinson	4-1
Ancipital	106	3	No boy	10-1
Rest Awhile	109	4	Trent	6-1
Alhalon	115	5	Lindberg	6-1
Budded	111	6	Adams	10-1
Admiral Jim	99	7	No boy	20-1
Pipland	108	8	No boy	4-1
Turntable	120	9	No boy	8-1
Appas Tappas	111	10	Birley	12-1
War Bonnet	117	11	No boy	15-1
Ask Me	113	12	Breen	4-1
Tacoma	117	13	No boy	8-1
Displayer	112	14	Bernardo	3-1
Rocket Gal	108	15	Skoronski	4-1
Impregnable	115	16	Bierman	10-1

SECOND RACE—Purse $1,200, claiming, 4 year olds and up, 6 furlongs:

Witchwater	108	1	No boy	2-1
Rhyme Maker	112	2	Boucher	15-1
Wise Decision	115	3	No boy	4-1
Ruckelle	104	4	No boy	12-1
Lots of Time	114	5	No boy	20-1
Flaming High	120	6	Claggett	3-1
Jackorack	114	7	No boy	15-1
Jay Stevens	120	8	Gonzales	8-1
Lady Golden	110	9	Permane	7-1
Gorse Hill	112	10	Duncan	20-1
Technician	114	11	No boy	12-1
Justinian II	112	12	No boy	15-1
Golden Message	107	13	No boy	10-1
Paladin	114	14	No boy	8-1
Basileus	114	15	Atkinson	6-1
Vinal Haven	114	16	Breen	5-1

THIRD RACE—Purse $1,200, maidens, 2 year olds, Nursery course [⅜ mile]:

†Seven O Five	118	1	No boy	6-1
Home Run	118	2	No boy	3-1
Crash Boat	118	3	No boy	5-1
Ellis	118	4	No boy	2-1
Gay Gino	118	5	Horvath	5-1
Speedy Reward	118	6	No boy	2-1
Freddies Pal	118	7	No boy	4-1
†Golden Count	118	8	Arcaro	4-1

†Entry.

FOURTH RACE—Purse $1,400, claiming, 4 year olds and up, 7 furlongs:

African Sun	111	1	No boy	6-1
Transformer	119	2	No boy	5-2
Remote Control	108	3	Permane	2-1
The Thane	106	4	Atkinson	4-1
Rush Act	112	5	McMullen	8-1
Bold Chance	106	6	Roberts	5-1
Roman Glory	108	7	Root	6-1
Speedway	106	8	No boy	15-1
Baroque	112	9	Arcaro	8-1
Fair Call	114	10	No boy	3-1

FIFTH RACE—Purse $5,000 added, the Hialeah stakes, 3 year olds, 6 furlongs:

Aloraye	114	1	No boy	6-1
Mouse Hole	116	2	Arcaro	8-1
Sky Tracer	116	3	No boy	10-1
†Good Bid	114	4	No boy	12-1
Blue Sash	111	5	No boy	15-1
Black Badge	120	6	Pierson	5-2
Quick Draw	114	7	No boy	6-1
Stymie	120	8	Atkinson	2-1
Challenge Me	116	9	Skoronski	12-1
Brief Sigh	116	10	Smith	15-1
Augustina	111	11	No boy	4-1
†Fifth	114	12	No boy	3-1

†Entry.

SIXTH RACE—Purse $1,400, claiming, 4 year olds and up, 7 furlongs:

Buildinger	106	1	Duncan	10-1
Night Glow	109	2	No boy	8-1
Rascal	114	3	Roberts	10-1
The Finest	114	4	Skoronski	5-1
Omission	114	5	Arcaro	3-1
Kingfisher	114	6	No boy	4-1
Red Dock	117	7	Mojena	6-1
Wise Advice	104	8	Atkinson	5-1
Sir Alfred	109	9	No boy	2-1
Theseus	108	10	No boy	15-1

SEVENTH RACE—Purse $1,700, grade C, 4 year olds and up, 6 furlongs:

Black Grip	111	1	Bernardo	2-1
Victim	116	2	No boy	4-1
Mintlock	113	3	Scawthorn	8-1
Yukon	118	4	Thompson	6-1
Liberty Pan	100	5	Trent	8-1
Bridelour	115	6	Claggett	4-1
Fag	116	7	Atkinson	5-2
Mixer	114	8	Bletzacker	6-1
Jois	107	9	Campbell	8-1
Zacatine	114	10	No boy	3-1
Queen's Risk	100	11	Skoronski	15-1
Noonday Sun	104	12	Erickson	12-1
Chicago Dr.	102	13	Wall	15-1
Likeasnot	116	14	No boy	5-1
Ogma	112	15	No boy	15-1

EIGHTH RACE—Purse $1,700, 4 year olds and up, 1⅛ miles:

Moon Maiden	110	1	No boy	2-1
Alaflag	100	2	No boy	8-1
Meneither	113	3	No boy	6-1
Arrow Rock	111	4	Lindberg	3-1
Whimbrel	102	5	Permane	12-1
Kanlast	108	6	Claggett	8-5
Llanero	120	7	No boy	5-1
Sweep Swinger	120	8	No boy	10-1

FAIR GROUNDS RESULTS.

FIRST RACE—Purse $1,000, claiming, 4 year olds and up, 6 furlongs:
Venci, 116; Wegrzyn..... 5.20 2.80 2.40
Top Note, 117; Gonzalez 4.80 3.00
Dark Stream, 119; Peters 3.40
Time, 1:16. Ebon Flag, Over Call, Play Ante, American Byrd, Styx, Storminess, Miss Monarch ran.

SECOND RACE—Purse $1,000, claiming, 4 year olds and up, 6 furlongs:
Finally, 114; Bailey.......10.60 6.00 4.00
Heel Call, 109; Haslett.. 6.80 5.20
Capsicum, 112; Kirkland. 4.60
Time, 1:15 4-5. Weisenheimer, St. Jock, Peace Fleet, Lost Gold, Jay D, Kan, Paraboloid, Winter Weather ran.

THIRD RACE—Purse $1,000, claiming, 3 year olds, 6 furlongs:
Black Object, 112; Jemas 8.60 4.00 3.40
Hi Henry, 122; Cowley.. 4.80 3.80
Bursweep, 110; McCadden 10.40
Time, 1:16. ‡Finishing, Busy Line, Town Gallant, High Legend, Sweet Beau, ‡Burgoo Boy, Sure Gay ran. †Field.

FOURTH RACE—Purse $1,000, claiming, 3 year olds, 6 furlongs:
Linn Creek, 112; Br'son..10.00 6.80 3.80
Whose Y'r Gal, 108; McC'n 9.80 5.60
Warrior Lad, 115; Kirkl'd 6.80
Time, 1:16 3-5. †Sir Lo, Manda, Superfine, †Bona Dea, †Mary Rene, Little Steve, Fourth Estate, Las Vegas, Old Silk ran. †Field.

FIFTH RACE—Purse $1,000, maidens, 3 year olds, 6 furlongs:
Napoo, 116; Gonzalez.... 7.00 4.20 3.20
Grand Love, 111; Scurl'k 18.20 10.20
Wickford Point, 11; Jones 3.60
Time, 1:16 2-5. Last Kan, †Valdina Flyer, Tee Beau, Mere Markette, †Mary M. V., Pouter Pigeon, Valdina Zura, †Historic ran. †Field.

SIXTH RACE—Purse $1,000, maidens, 3 year olds, 6 furlongs:
Real Short, 116; Peters.. 6.60 3.20 3.20
Lady Janice, 116; Kirkland 3.20 3.00
Aera, 116; Jemas.......... 4.20
Time, 1:16 3-5. Swift Action, *Dredge Chain, *War Baggage, Valdina Nurse, *Joyce Shamrock, Shining Chance, Valdina Ranger, Walloon, Gremlin ran. *Field.

SEVENTH RACE—Purse $1,000, allowances, 4 year olds and up, Class C, 6 furlongs:
Sun Flower, 113; Br'son.17.00 6.40 5.20
Balmand, 115; Jemas.... 4.00 3.40
Regimental, 105; Hazlett 2.20
Time, 1:15 4-5. Roziante, Inmate, Boom On ran.

EIGHTH RACE—Purse $1,000, allowances, 4 year olds and up, class E, 1 1-16 miles:
Pony Exp's, 113; Haslett.19.20 9.00 6.40
Rubicon, 112; Bailey..... 3.80 3.00
Tex Hygro, 113; McCad'n 7.40
Time, 1:50 4-5. This Freedom, Star Way, *Devil's Crag, *J. Lee Greenock, *Pete Jr., Camps First ran. *Field.

NORTH CENTRAL FIVE DEFEATS ELMHURST, 55-54

Elmhurst college's rally in the final minutes failed by one point last night as North Central scored a 55 to 54 victory at Naperville.

North Central [55].	B	F	P	Elmhurst [54].	B	F	P
Sieben.f	5	2	0	Bizer.f	9	1	2
Zager.f	5	0	2	Wentzel.f	4	2	4
Bauer.c	0	0	4	Tsumori.f	2	0	1
Brown.c	1	1	1	Koshewa.c	2	2	0
Haebich.g	12	5	2	Buckthal.c	1	0	1
Voss.g	0	1	2	Gregson.g	5	1	3
				Aizawa.g	1	0	4

Free throws missed—Sieben, Zager, Brown [2], Haebich [2], Bizar [4], Koshawa [2], Gregson, Aziara.

De Paul Soldiers Defeat Tech Service Five, 45-15

The De Paul Army basketball team defeated the Illinois Tech Army, 45 to 15, last night in the De Paul university gymnasium. The leading scorer was Whitey Tyler, De Paul forward, who made 15 points. This was the De Paul Army team's sixth consecutive victory. Ray Meyer, coach of the De Paul Blue Demons, also coaches the service team.

TODAY'S SELECTIONS

FAIR GROUNDS, NEW ORLEANS, LA. [Sloppy.]

1—Mismark, Beth B., Busy Josie.
2—MILK PUNCH, My Reward, Belplay.
3—Albino, Previous Years, Riposte.
4—No selections.
5—Valdina Perion, In the Air, Okpal.
6—Tomochichi, Topic, Shrimpie.
7—Overdrawn, Whitaker entry, Frank's Boy.
8—Hardwrack, Dizzy B., More Refined.

HIALEAH PARK, HIALEAH, FLA. [Fast.]

1—Alhalon, Tacoma, Ask Me.
2—Wise Decision, Witchwater, Jay Stevens.
3—No selections.
4—Transformer, The Thane, Rush Act.
5—BLACK BADGE, Challenge, Stymie.
6—The Finest, Omission, Sir Alfred.
7—Mintlock, Ogma, Yukon.
8—Llanero, Sweep Swinger, Moon Maiden.

FAIR GROUNDS ENTRIES.

FIRST RACE—Purse $1,000, claiming, 4 year olds and up, 6 furlongs:

Rangle	110	*Air Sprite	108
Chicwin	110	*War Wise	107
*Busy Josie	112	*Georgia Tod	105
Beth B.	115	*Joss Stick	107
Black Orchid	110	Miss Courtesy	110
Mismark	117	*Lithograph	107
Chanting	112	*Miss Frakes	105
*Lady Stardust	105	Donnagina	110

SECOND RACE—Purse $1,000, claiming, 4 year olds and up 1 1-16 miles:

Blossom Queen	111	Happy Choice	118
Good Play	114	Wayriel	115
Belplay	120	Magic Lady	115
*Red Ted	112	*Mac Chance	113
My Reward	120	Upjack	120
Milk Punch	123	*Study Period	108
Thrift	115	*Bomb Shelter	115

THIRD RACE—Purse $1,000, claiming, 4 year olds and up 1⅛ miles:

*Princess Olo	106	Reigh Countess	111
*Grand Rush	106	*Troon	111
Dorothy's Boy	113	Rose Anita	111
Albino	111	Precious Years	108
*Bosky Dell	106	Second Thought	116
*Helen's Boy	111	Legal Advice	111
Riposte	116	Plucky Muffin	116
*Rolling Ball	111	*Prince Chance	111
Five A. M.	113		

FOURTH RACE—Purse $1,000, claiming, 2 year olds, 6 furlongs:

Valdina Rumpus	109	Wise Joe	120
†*Gold Thread	112	Good Queen	109
Head Smart	108	†Ronrey	112
Mr. X.	120	Little Moose	109
Effie R.	109		

†Entry.

FIFTH RACE—Purse $1,100, allowances, 3 year olds, 2 furlongs:

Granny Reigh	116	Rover	121
Four Deep	116	*Wise Sue	106
Lights Abeam	113	In the Air	116
*O. K. Pal	106	Valdina Perion	121
*Global	116		

SIXTH RACE—Purse $1,200, allowances, 4 year olds and up, 6 furlongs:

*Toonerville	118	*Can't Lose	113
Tomochichi	128	Shrimpie	123
*Topic	113	Traffic Court	116
Chipamink	116		

SEVENTH RACE—Purse $3,000 added, 4 year olds and up, 6 furlongs:

High Peak	103	†Dove Shoot	112
†Requested	119	Amber Light	112
Hardpone	105	Jack S. L.	118
Medid	105	Overdrawn	122
Layaway	112	Flying Giant	108
Frank's Boy	116	Go Gino	119

†Entry.

EIGHTH RACE—Purse $1,000, claiming, 4 year olds and up, 1 1-16 miles:

More Refined	115	*Tetra Dan	111
Prefer Transit	111	Brown Flower	113
*Spalpeen	115	*Franco Saxon	115
Southland Miss	110	Double Brab	115
Replication	118	*Juanita M.	110
Off Guard	116	Veiled Prophet	115
Dizzy B.	120	Mattie J.	113
Hardwrack	118	Yondell E.	118
*Beauzar	111	*Gay Hour	113

Daily Doubles

HIALEAH PARK.
Snarkling and Our Damsel..........$24.50

FAIR GROUNDS.
Vencil and Finally....................$43.80

HIALEAH PARK RESULTS.

FIRST RACE—Purse $1,200, 2 year old maidens, Nursery course:
Snarkling, 118 [Atkin'n].10.80 5.30 4.30
‡Royalong, 118 [Berz].... 6.30 6.10
§Bet. Carreen, 118 [Parke] 4.40
Time, :35 1/5. †Overcross, Faba, Ginokum, Commiseration, †Cat Lady, ‡Helen Night, Prepossessing, §Babiana, and Pharamint ran. †Entry; ‡entry; §entry.

SECOND RACE—Purse $1,200, claiming, 3 year olds, 6 furlongs:
Our Damsel, 117 [Adams].4.60 3.50 2.80
Cling, 111 [Claggett].... 8.70 7.00
Dream Baby, 106 [Mann] 12.10
Time, 1:15 4/5. Dick Richards, Betty's Beau, Trast, Black Business, Our Flare, Fred Havecker, Valdina Amazon, Oh Dinah, and Many Bangles ran.

THIRD RACE—Purse $1,300, claiming, 4 year olds and up, 6½ furlongs:
Tight Shoes, 116 [Atki'n].4.80 3.20 2.60
Gal. Witch, 108 [Bern'rdo] 3.40 2.80
Bottle Imp, 110 [Lindb'g] 4.10
Time, 1:19 2/5. Ebony Edge, Flaming Chance, Joe Burger, Rose Red, Lucias Sun, Guerryton, Snowfly, The Watch, and Wise Brave ran.

FOURTH RACE—Purse $1,400, claiming, 4 year olds and up, 1 1-16 miles:
Doubt Not, 113; Stev'son 5.10 5.30 3.80
Star Bien, 108; Atkinson 13.70 6.70
Yolandita, 102; Claggett 4.60
Time, 1:45 2-5. Accord, Discourage, Patron Saint, Bulrush, First Draft, Darby Ducat, Sweeping Dream, Flying Silver, Art of War ran.

FIFTH RACE—Purse $1,700, allowances, 4 year olds and up, 7 furlongs:
Samhar, 110; Claggett... 6.60 3.90 2.80
Mettlesome, 108; Morris'y 6.30 4.60
Alquest, 108; Smith..... 6.20
Time, 1:26. Homeward Bound, Full Cry, Mark, Hasteville, Cabin Creek, One Only ran.

SIXTH RACE—Purse $5,000 added, the Hialeah Park Inaugural handicap, 3 year olds and up, 6 furlongs:
†Adulator, 105; Atkinson 7.40 4.70 3.40
Ro'n Sox, 113; Skoronski 12.00 6.30
Harvard Sq., 114; Snider 6.40
Time, 1:12 2-5. Cape Cod, †Signator, Grasshopper II., Poacher, K. Dorko, Putitthere, Shiny Penny, Old Grad, *Eric Knight, *Dream Parade, *Weatherite ran. *Field. †Entry.

SEVENTH RACE—Purse $1,200, claiming, 4 year olds and up, 1⅛ miles:
Arabesque, 111; Brennan.26.90 10.70 5.60
Red Rosette, 109; Delaney 7.60 4.90
Barney's Gal, 109; Ber'do 4.50
Time, 1:55 2-5. One Dollar, Mobcap, Scarlette II., Belfry Chimes, Lady Calvert, Poppy Cock ran.

EIGHTH RACE—Purse $1,500, claiming, 4 year olds and up, 1 1-8 miles:
Ksar of Audley, 117; Atk's'n 4.50 3.00 2.70
First Draftee, 107; B'nardo 4.30 3.60
Boot and Spur, 109; Pratt 8.90
Time, 1:53. Gothic, Happy Hunting, Goober Lad, Scotch Abbot, Panbroom, Fuego, Spartiate, Clocklike, Total Eclipse ran.

WESTERN TENNIS BODY TO SELECT OFFICERS TODAY

The annual meeting of the Western Lawn Tennis association will be held today at 2:30 o'clock in the Sherman hotel. A meeting of the executive committee will precede the regular session at 10:30 and a luncheon will be held at 12:30.

At today's meeting annual reports will be submitted, election of officers for 1944 will be held and seedings for boys and junior players will be approved.

Marquette's V-5 Quintet Wins from Falks, 46-26

Milwaukee, Wis., Jan. 7 [Special].—Marquette university's unbeaten Navy V-5 basketball team added another victim to its list tonight when it defeated the Milwaukee Falks, 46 to 26. Guard Fred Falls Jr., former Rice institute star, topped the cadets in scoring with 15 points.

VON STEUBEN'S TWO QUINTETS BEAT STEINMETZ

The Von Steuben junior and senior basketball teams won their second straight games yesterday in the north section of the City league. Marv Rotblatt's 15 points paced the juniors to a 45 to 21 victory over Steinmetz while the seniors flashed a 22 point fourth quarter rally to win, 48 to 38.

In other north section senior games Waller scored a 40 to 34 triumph over Lake View and Roosevelt defeated Sullivan, 43 to 34. West section activity among the seniors netted Marshall a 46 to 25 triumph over Kelvyn Park, defending City league champion, and Austin a 58 to 14 margin over Washburne in a postponed game.

A last minute basket by Forward La Rochelle gave Morgan Park a 28 to 27 edge over Harper in a south section senior contest. South Shore and Englewood divided their program with the Englewood juniors winning, 43 to 42, on Jim Dixon's late free throw and the South Shore seniors triumphing, 76 to 31.

ST. PHILIP TRIUMPHS

St. Philip eked out a 28 to 27 victory over Loyola academy in a thrilling north section senior contest in the Catholic league last night at Loyola.

Mount Carmel, of the south section, defending champion in both the junior and senior divisions, won two games from De Paul academy. The juniors triumphed, 31 to 26, and the seniors, 48 to 25. George Benigni was high point man with seven field goals and two free throws.

In the north section St. George, playing on its home floor, turned back Fenwick of Oak Park, 26 to 21.

EVANSTON WINS, 40-23

Evanston High took an early lead and was never headed in dealing Waukegan a 40 to 23 defeat in a heavyweight Suburban league contest last night.

Thornton High of Harvey handed Blue Island a 29 to 25 defeat last night on the latter's court in a South Suburban league game for the Jack Lipe coached five's third straight victory. Calumet City held second place with three victories and one loss by routing Argo, 45 to 24, on the winner's floor.

Downers Grove scored a double triumph in the West Suburban league last night over York High of Elmhurst, the lightweights winning, 26 to 22 and the heavyweights triumphing, 36 to 30.

In other Suburban heavyweight contests last night Proviso High of Maywood beat Oak Park, 32 to 23, and Morton High of Cicero whipped New Trier of Winnetka, 34 to 31.

CHICAGO WOMEN BOWLERS OPEN TOURNEY TODAY

The 27th annual Chicago Women's Bowling association tournament will open today at the Congress Recreation, 31 East Congress street, with both team and minor event competition on the schedule. The tourney, which will close Sunday, Jan. 30, attracted an entry of 590 teams, 979 doubles, and 1,878 singles participants.

PREP BASKETBALL

YESTERDAY'S RESULTS.

City League.

Seniors.
Von Steuben, 48; Steinmetz, 38.
Waller, 40; Lake View, 34.
Roosevelt, 43; Sullivan, 34.
South Shore, 76; Englewood, 31.
Morgan Park, 28; Harper, 27.
Austin, 58; Washburne, 14.
Marshall, 46; Kelvyn Park, 25.

Juniors.
Von Steuben, 45; Steinmetz, 21.
Waller, 35; Lake View, 34.
Roosevelt, 35; Sullivan, 28.
Englewood, 43; South Shore, 42.
Harper, 33; Morgan Park, 16.

Catholic League.

Seniors.
St. George, 26; Fenwick, 21.
Mount Carmel, 48; De Paul, 25.
St. Mel, 37; St. Rita, 24.
St. Philip, 28; Loyola, 27.
Leo, 37; De La Salle, 30.
St. Patrick, 32; St. Ignatius, 28.

Juniors.
Fenwick, 19; St. George, 16.
Mount Carmel, 31; De Paul, 26.
St. Rita, 33; St. Mel, 29.
St. Philip, 42; Loyola, 26.
Leo, 44; De La Salle, 25.

Private School League.

Lights.
Todd [Woodstock], 29; Chicago Christian, 26.
University High, 32; Wheaton, 25.
Harvard, 29; Luther, 37.
North Park, 23; Francis Parker, 16.

Heavies.
Todd [Woodstock], 34; Chicago Christian, 23.
University High, 64; Wheaton, 27.
Luther, 50; Harvard, 35.
North Park, 35; Francis Parker, 26.

Suburban League.

Lights.
Evanston, 30; Waukegan, 15.
Downers Grove, 26; York, 22.
Proviso, 28; Oak Park, 23 [overtime].
New Trier, 31; Morton, 23.
La Grange, 32; Riverside, 22.

Heavies.
Evanston, 40; Waukegan, 23.
Downers Grove, 36; York, 30.
Proviso, 32; Oak Park, 23.
Morton, 34; New Trier, 31.
La Grange, 32; Riverside, 30 [2 o'times].

South Suburban League.

Lights.
Calumet City, 30; Argo, 9.
Blue Island, 44; Thornton, 15.

Heavies.
Calumet City, 45; Argo, 24.
Thornton, 29; Blue Island, 25.
Kankakee, 39; Lockport, 28.

Little Seven Conference.
Dundee, 35; Wheaton, 22.

Northwest Conference.

Lights.
Palatine, 17; Antioch, 15.
Ela, 23; Northbrook, 9.
Bensenville, 33; Grant, 14.

Heavies.
Antioch, 33; Palatine, 27.
Ela, 56; Northbrook, 15.
Bensenville, 42; Grant, 33.

Big Eight Conference.
Joliet, 39; Elgin, 37.
Aurora East, 61; Aurora West, 35.
Freeport, 33; Rockford West, 31.
Rockford East, 52; La Salle-Peru, 43.

Illinois Miscellaneous.

Heavies.
Bloom, 43; Hyde Park, 28.
Libertyville, 41; Warren, 18.

Indiana.

Northern Indiana Conference.

Eastern Division.
South Bend Central, 42; Nappanee, 36.
South Bend Adams, 34; Mishawaka, 30.
Elkhart, 59; Michigan City, 31.
La Porte, 41; Goshen, 28.

Western Division.
Whiting, 33; Hammond Tech., 23.
East Chicago Washington, 27; Gary Tolleston, 21.
Hammond, 31; Gary Froebel, 21.
Hammond Clark, 46; Gary Lew Wallace, 33.
East Chicago Roosevelt, 47; Valparaiso, 42.

Indiana Miscellaneous.
Lakeville, 33; Walkerton, 21.
Madison Township [St. Joe], 40; North Liberty, 28.
Pleceton, 36; Wakarusa, 31.
Merrillville, 62; Alumni, 24.
Hammond Central Catholic, 63; Gary Edison, 43.
Griffith, 48; Gary Wirt, 34.
Crown Point, 36; Hobart, 33.
Gary Emerson, 49; Wheeler, 34.

SILVER SKATES DERBY

Please enter me in The Chicago Tribune Silver Skates Derby to be held Jan. 15 and 16 in Garfield park.

Name ....
Address ....
City ....
Club (if any) ....
Age.......... (Prizes will not be awarded winners until certificate of age is presented.)

Place cross in square opposite race you wish to enter. A skater may compete in only one division. Print name plainly in pencil. Entries close at midnight Monday, with Wilfrid Smith, Sports Department, Chicago Tribune.

☐ Men's Senior, 18 and over ☐ Boys' Midget, under 12
☐ Boys' Intermediate, 16-17 ☐ Girls' Senior, 18 and over
☐ Boys' Junior, 14 and 15 ☐ Girls' Intermediate, 16-17
☐ Boys' Juvenile, 12 and 13 ☐ Girls' Junior, under 16

Prep Box Scores

CITY LEAGUE.

Austin [58].	B	F	P	Washburne [14].	B	F	P
Mann.f	9	0	3	Wolff.f	1	1	1
Allen.f	9	2	2	Szylko.f	0	2	0
Messro.c	0	0	2	Taylor.c	0	2	0
O'Hara.g	0	0	1	Orlof.g	0	0	2
Cross.g	4	2	2	Gardner.g	1	2	0
Proco.f	1	0	3	Bucheck.g	0	0	1
Habel.f	0	0	0	Allen.g	0	1	1
Sedaras.c	0	0	2	Kuhnen.f	0	0	0
Anderson.g	1	0	0	Klick.c	1	0	0
Exner.g	0	0	0				
Millerd.c	1	0	4				
Hicks.f	0	0	0				
Portman.g	0	0	0				
Mendelson.g	1	0	0				
Golding.g	1	0	0				

Von Steuben [48].	B	F	P	Steinmetz [38].	B	F	P
Karzen.f	6	0	3	Possehl.f	2	3	4
Ament.f	0	0	1	Severson.f	1	0	2
Goldstein.c	5	2	1	Duff.c	4	1	2
Schanbaum.g	1	0	4	Donatelli.g	2	0	0
Berlin.g	2	0	0	Murphy.g	4	0	2
Nowak.f	4	1	1	Sheriff.g	0	1	1
Jacobson.f	0	0	0	Garbarino.g	1	3	1
Kritsman.c	3	3	2				
Levine.g	0	0	1				

South Shore [76].	B	F	P	Englewood [31].	B	F	P
Sch'enberg.f	2	4	4	Sell.f	4	0	3
Erzinger.f	7	4	2	McCoy.f	3	1	2
Harr.c	6	1	4	Laws.c	0	1	4
Wineburg'h.g	2	1	1	Adams.g	0	2	3
Trahey.g	7	0	4	Webb.g	0	0	1
Rothbart.c	3	4	1	Stento.f	0	0	0
Roberts.f	2	1	0	Brown.f	0	0	1
Toomey.f	0	0	1	Bibbie.g	1	0	0
Esposito.g	0	1	1	Gerules.g	0	1	0
Carr.g	1	0	1	Smith.g	0	0	3

Roosevelt [43].	B	F	P	Sullivan [34].	B	F	P
Marks.f	2	0	0	Brandt.f	3	0	4
Shaps.f	1	0	0	Seinfeld.f	1	0	2
Feingold.c	3	1	3	Leavitt.c	2	1	2
I. Deino.g	5	5	1	Marks.g	0	0	2
Messer.g	5	1	2	Quinlan.g	0	0	0
Bell.f	0	1	3	Levitus.g	1	0	0
Ruoen.c	0	0	0	Bernecour.f	1	0	0
H. Deino.f	0	2	2	Young.f	0	0	0
Ruen.c	0	0	0	Adrahtas.f	0	0	0
Tradisch.g	0	1	1	Swanson.c	1	0	0
Goldfard.g	0	0	1	Oiring.g	1	0	0
Cohen.g	0	0	0	Holtzmann.f	0	0	0
Shockett.g	0	0	0				

Marshall [46].	B	F	P	Kelvyn Park [25].	B	F	P
Schatzman.f	6	1	3	Pelz.f	3	2	1
Schuman.f	6	2	1	Lukitsch.f	4	3	1
Prempes.c	2	2	3	Kaszner.c	2	0	1
Cherney.g	3	0	2	Bumstead.g	0	1	4
Bicego.g	3	1	3	Starck.g	0	0	1
Saleric.f	0	0	0	Rose.f	0	0	0
Carry.f	0	0	0	Slawin.c	0	1	0
Horwitz.c	0	0	0	Ripple.c	0	0	0
Kritzberg.g	0	0	0	Wil'lewicz.g	0	0	0
				Heck.g	0	0	0
				Adams.g	0	0	2

Waller [40].	B	F	P	Lake View [34].	B	F	P
Derner.f	6	2	3	Anderson.f	2	0	4
France.f	5	0	2	Borg.f	0	0	2
McVay.c	4	3	4	Parker.g	3	2	4
Crement.g	1	1	2	Mengarelli.g	1	0	0
Greco.g	0	1	1	Albertson.g	4	1	0
Teichmann.g	0	0	1	Monahan.f	0	1	3
Rebak.g	0	1	2	Johnson.f	2	1	3
				Brauer.c	3	0	0
				Dulbis.f	0	0	0
				Walters.f	0	0	1
				Jungels.f	0	0	0

Morgan Park [28].	B	F	P	Harper [27].	B	F	P
LaRochelle.f	7	0	1	Norton.c	4	1	0
Ruhl.f	1	1	3	Baar.f	2	1	3
Lemont.c	0	1	2	Johnson.c	3	2	0
R. Ward.g	0	0	0	Desormey.g	0	1	3
J. Ward.g	1	2	1	Reynolds.g	2	0	0
Burnly.f	2	0	0	Hamel.f	0	0	0
Hanneman.f	0	0	2	Morrison.g	2	0	0

CATHOLIC LEAGUE.

St. Philip [28].	B	F	P	Loyola [27].	B	F	P
Kluck.f	6	1	2	Kelly.f	4	1	3
Fitzpatrick.f	3	0	1	Maloney.f	2	1	2
Hinger.c	3	2	0	Boehme.c	2	0	2
Luksta.g	0	0	1	McKeough.g	2	0	1
Joyce.g	0	0	2	O'Donnell.g	1	0	0
Goldthwaite.g	0	0	1	Stuercke.f	0	0	0
Pope.g	0	1	0				

Mount Carmel [48].	B	F	P	De Paul [25].	B	F	P
Rose.f	4	1	0	Hebel.f	3	0	4
Benigni.g	7	2	3	Gavin.f	2	2	3
O'Brien.c	2	2	3	Strass.c	2	2	3
Thomas.g	4	0	2	Olson.g	1	1	3
Lake.g	3	1	3	Renil.g	2	1	2
McMahon.f	0	0	1	Ganey.f	0	0	1
Miller.f	1	0	0	Fennel.f	0	0	0
O'Leary.g	0	0	1	Godzerela.g	1	0	0
O'Halloran.g	0	0	0	Peglar.c	0	0	0
O'Rourke.g	0	0	0	M'Donald.c	0	0	0

St. Mel [37].	B	F	P	St. Rita [24].	B	F	P
Murphy.f	3	1	2	Byrnes.f	3	0	4
McIntyre.f	2	1	0	Johnson.g	3	0	1
Madoen.c	0	0	1	Benoit.c	0	0	2
Spehn.g	3	2	4	Johns.g	1	1	4
Kernas.g	5	3	1	Kane.g	3	1	2
Jackson.c	1	2	3	Lichtenstein.f	0	0	3
E. Spehn.g	0	0	0	Shannon.f	1	0	0
				Bode.c	0	0	0
				Buckley.g	0	0	0

St. George [26].	B	F	P	Fenwick [21].	B	F	P
Pflum.f	1	0	1	Walsh.f	0	0	2
Jones.f	2	0	2	McElroy.f	2	1	2
Wiltgen.c	6	1	3	Langford.c	3	2	2
Kelly.g	0	1	2	Martin.g	2	1	3
McCarthy.g	0	0	4	Fredrick.g	0	1	2
Sherwood.f	3	0	2	Nichols.g	0	0	0
Foley.c	0	0	0	Schean.f	1	0	0

St. Patrick [32].	B	F	P	Ignatius [28].	B	F	P
Werba.f	3	1	3	McCarthy.f	3	1	4
Weidner.f	0	0	0	Jamcauskas.f	1	1	1
Samp.c	3	2	2	DeGrande.c	4	0	1
Peifer.g	4	0	1	McErlean.g	3	3	0
Jennings.g	3	0	1	Zavadil.g	0	0	1
Wilson.f	1	1	2	Goldberg.f	0	0	0
				Carroll.f	0	1	0
				Potts.g	0	0	0

Leo [37].	B	F	P	De LaSalle [30].	B	F	P
Malone.f	1	1	3	Trauscht.f	2	1	3
O'Grady.f	4	1	2	Billie.g	2	1	2
Dawson.c	5	5	3	Kean.c	1	0	4
O'Donnell.g	0	0	4	Schuch.g	1	1	1
McAuliffe.g	2	1	3	Neylon.g	0	0	3
Ryan.f	0	2	0	Garvey.f	1	0	2
Nicholson.g	0	1	1	Carroll.f	2	6	4
Madden.g	1	0	1	McCabe.g	0	0	1
				Morley.f	1	0	0

SUBURBAN LEAGUE.

Evanston [40].	B	F	P	Waukegan [23].	B	F	P
Bruskovitz.f	0	0	0	Miller.f	1	2	3
Chaney.f	5	0	1	Schultz.f	1	3	0
Rogers.c	0	1	1	Della Valle.c	1	0	4
Hart.g	0	0	2	Pasifiwicz.g	2	0	3
Benington.g	1	1	2	Pucin.g	0	0	2
Wren.f	1	1	1	Kerkorian.f	0	0	0
Adams.f	3	2	0	Shea.f	0	0	1
Hampton.f	3	1	2	Norberg.f	0	0	1
Arries.f	0	0	0	Hanzel.f	0	0	1
Johnson.c	3	3	2	Anderlik.g	0	0	1
Smith.g	0	0	0	Romeo.g	2	0	3
Schultz.g	0	0	0				

Downers Grove [36].	B	F	P	York [30].	B	F	P
Prescott.f	2	2	4	Dixon.f	2	4	5
H. Doty.f	1	1	3	Olson.f	7	1	2
Safranski.c	6	1	1	Coons.c	2	1	3
K. Doty.g	1	2	2	Poile.g	0	0	1
Boldebuck.g	1	0	5	Mueller.g	0	0	4
Barnhardt.f	2	2	3	Johns.f	0	0	1
Howland.f	1	0	0	Luehr.c	0	2	0
				Sturtevant.g	0	0	0

Hinsdale [43].	B	F	P	Maine [38].	B	F	P
Ozenberger.f	4	2	1	Russell.f	4	2	5
Mottram.f	5	3	4	Pavlich.f	6	2	4
Howes.c	2	2	4	Dohnke.c	0	0	2
Weiss.g	1	1	2	Johnson.g	2	0	1
Kimball.g	0	3	5	Knezevich.g	1	2	5
Jackson.f	2	0	1	Vogtritter.g	2	0	3
Palmer.f	0	1	2	Krause.f	0	0	3
Turke.f	1	0	0				
Fritz.g	0	1	1				

Proviso [32].	B	F	P	Oak Park [23].	B	F	P
Blumenthal.f	2	0	1	Wilkie.f	1	1	5
Schlicting.f	6	2	1	Rentner.f	0	2	1
Hicks.c	1	1	2	Stoltzner.c	0	1	2
Coie.g	1	1	4	Fouchek.g	1	2	2
Kalenber.g	0	0	4	Sellergren.g	1	2	0
Matte.f	1	0	0	Jordon.f	0	0	1
Misicka.c	0	0	0	Buese.f	0	0	0
Radtke.c	0	0	0	Stange.f	0	0	0
Doweidt.g	2	1	5	Loeber.c	0	0	0
Fewlkes.g	0	0	0	Kramer.c	0	0	0
Bakas.g	0	0	0	Salek.g	0	0	0
Brady.g	0	1	0	Kelly.g	1	4	2

Morton [34].	B	F	P	New Trier [31].	B	F	P
Nadherny.f	4	2	1	Fisher.f	2	2	0
Rossi.f	4	1	2	Chacharon.f	1	3	2
Ratyk.c	3	3	1	Atcheson.c	0	0	2
Sawoska.g	0	0	2	Carroll.g	5	2	1
Bauman.g	1	1	1	David.g	1	1	3
Bastin.f	0	0	0	Wood.f	0	0	0
Bromann.f	0	0	1	Cook.g	1	4	2
Walsh.g	0	1	2				
Shaw.g	1	0	1				

SOUTH SUBURBAN LEAGUE.

Calumet City [45].	B	F	P	Argo [24].	B	F	P
Nondorf.f	8	2	2	Karras.f	3	0	5
Burkhart.f	2	0	4	Ceropski.f	0	4	3
Horvatich.c	7	3	4	Leonclik.c	1	1	5
Gullata.g	0	0	2	Saraceno.g	1	2	2
Agosta.g	2	0	0	Ganzer.g	2	3	2
Zelewski.f	0	0	0	Mack.f	0	0	0
Telechon.f	0	0	0	Heschen.c	0	0	0
Rogers.g	0	0	0	Cooper.g	0	0	0
Sestak'ckas.g	1	0	1				

Thornton [29].	B	F	P	Blue Island [25].	B	F	P
Clark.f	3	2	3	Schaller.f	4	1	2
R. Benson.f	0	1	1	Silvestri.f	0	0	4
Bennett.c	2	4	4	Peisner.c	5	2	3
Geschke.g	3	0	1	Erickson.g	0	2	2
Ross.g	2	0	2	Freeland.g	1	0	2
L. Benson.f	1	0	0	Jenner.g	0	0	1
Brown.g	0	0	0				

CHARLES POLK WINS VERDICT OVER KUCHARZ

Charles Polk, recent arrival from St. Louis, scored an upset by beating Charley Kucharz, member of the Madison Athletic club and 1943 Catholic Youth organization light heavyweight champion, in an exciting three round bout in the Madison A. C. last night. Other results:

Lou Rovella beat Ray Lonergan [3], 126.
Chuck Kocurek beat James Williams [5], heavyweights.
Ralph Di Battista beat Billy Love [5], 175.
Sam Lombardo beat Wallace Norin [3], 147.
George Thomas beat Caleb Colton [3], 125.
John Starbeck beat Frank Mausiello [3], 124.

MEN AND BOYS
Help Supply Candy for Our Armed Forces
GOOD PAY 6-DAY WEEK
Day or Night Work; Permanent Jobs
No Experience Necessary. Good Transportation
EMPLOYMENT OFFICE HOURS:
Sun., 11 a.m.-4 p.m.; Mon., Tues., Wed., 7 a.m.-6 p.m.; Thurs., Fri., Sat., 7 a.m.-6 p.m.
BUNTE BROTHERS
3301 W. Franklin Blvd. (500 North)

SCRAP OF PAPER HAS CHANCE TO HASTEN VICTORY

Step by Step from Waste Basket to War Front.

BY RITA FITZPATRICK.

Your scrap paper has a scrap to win. Each day, in paper mills of the country, it must roll out a path to victory with thousands of cardboard cartons destined to carry prescious blood plasma to our boys overseas—and shells to fire at the enemy.

A tour of the nation's largest paper box mill, the Container Corporation of America, and its subsidiary, the Pioneer Paper Stock company, both in the heart of Chicago, brings this sharply to mind.

Daily a fleet of trucks back up to the loading platform of the Pioneer Paper company, 448 West Ohio street. Bales of waste paper gathered from office buildings, newspaper offices, industrial plants, and charitable organizations are dumped at the feet of a score of people, many of them women.

Work to Sprightly Tune.

These women, many with husbands or sweethearts overseas, open the bales and sort the paper while a public address system blares "Pistol Packin' Mamma."

With speed and skill, the paper is sorted into 60 grades and baled again for shipment to the box factories. Book paper is placed in one bale, ledger paper in another. Newspapers and corrugated boxes are divided.

Eighty-five per cent of the material that goes into the manufacture of paper products comes from waste paper.

At the Container corporation's box board mill, located at 404 East North Water street, and in the corporation's box factory, 905 North May street, waste paper is converted into the weapons of war—cartridge and carbine boxes, containers for armor piercing shells, dust respirators, army rations, blood plasma, prisoner of war packages, and lend-lease shipments.

Step-By-Step to War.

This is the recipe:

Your old newspapers, boxes, and scrap are dumped into a "breaker beater," similar to a huge stewing kettle, where the fibers are broken up and disintegrated in water heated to 145 degrees.

The resultant muddy batch is freed of extraneous material—often old shoes, umbrellas, linoleum, paper clips, and pins—thru a giant pump or "junker." Next it is strained or "screened" over giant cylinder molds made of wire. One-half of one per cent paper stock remains after the screening.

Because the matter must come to the paper board machines in the form of fiber the paper stock requires another step. It must cross "the Jordan," a further process of disintegration in a refiner where an intensive cutting and grinding action takes place within a fraction of a second.

Like thin gravy, the stock then is further diluted with water and shot over a series of cylinder molds.

8,000 Tons a Month.

As each cylinder rotates the passage of water thru the wire deposits a layer of fibers on its outer surface. One ply of the paperboard is picked up and carried on by felt mats, adding plies until a wet mat of seven plies is sent over the drying machines.

After a finishing process similar to ironing, out shoots the paper board at the end of the machine ready to be made into boxes—boxes ready to carry war supplies to our fighting forces and to our allies.

In the Container corporation's box factory, 8,000 tons of fiber and corrugated board are made into war containers each month. Twelve thousand tons could roll off the presses and stapling machines if sufficient waste paper were available.

How to Prepare Bundles.

Trucks will pick up bundles of waste paper placed at the curb on Jan. 15. Waste paper should be separated into bundles of newspapers, magazines, corrugated boxes, and waste basket contents. Newspapers should be folded flat and tied into bundles 12 inches high. Magazines should be tied in bundles 18 inches high. All boxes must be flattened and tied securely. Waste basket contents may be packed in bags or cartons.

$410,000 Estate Left by Walter G. Moeling

Walter G. Moeling, president of the Sterling Lumber and Supply company, who died Dec. 16 in his winter home at Lake Charles, La., left an estate of $410,000, according to his will which was filed yesterday with Probate Clerk Frank Lyman by Atty. Frederick Turner Jr. The estate is left to Mr. Moeling's widow, Rose, and two sons, Walter G. Jr., and John. Mr. Moeling was 72 years old. The family home is at 9000 Hoyne avenue.

Threaten Girl, 13; Slugs Her When She Screams

South Chicago police last night were seeking a man about 30 years old who crept up behind Leona Laskowski, 13 years old, 8908 Yates avenue, at 89th street and Phillips avenue, placed his hand over her mouth and threatened to hit her on the head if she screamed. She did, and he did, using a club or a length of pipe, after which the girl broke away and fled.

Horse Sense Answers

1. Prolog. 2. Peptic ulcers.
3. Cattle. 4. Hg [mercury].
5. Reporter.
6. [a] Clinch—Boxing [y].
[b] Flinch—Cards [x].
[c] Winch—Hoist [z].
[d] Cinch—Hitler's downfall [v].
[e] Finch—Bird [w].

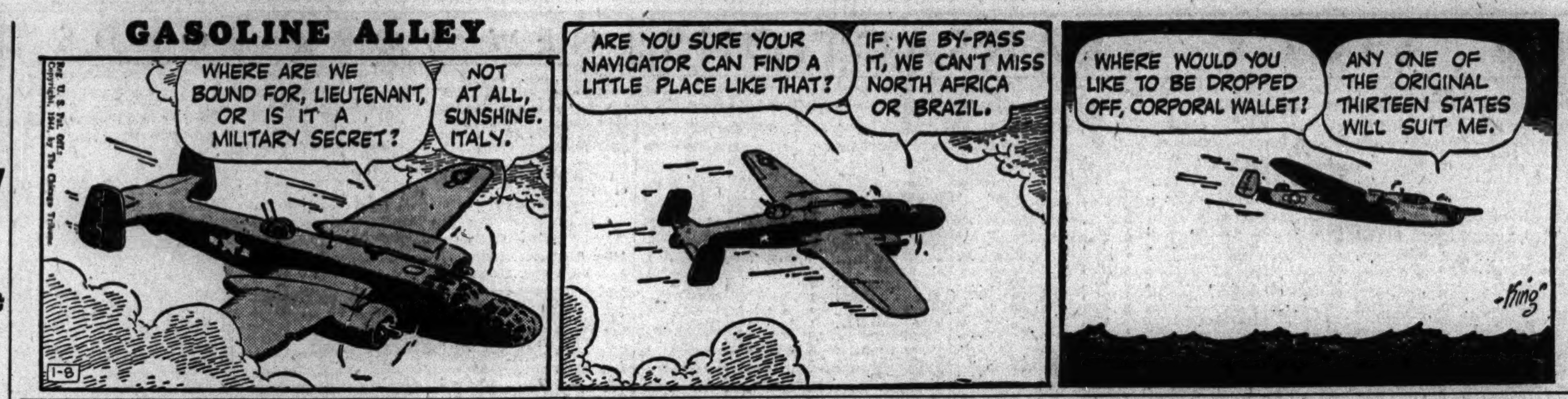

From Waste Paper Into War Carton

(Story in adjoining column.)

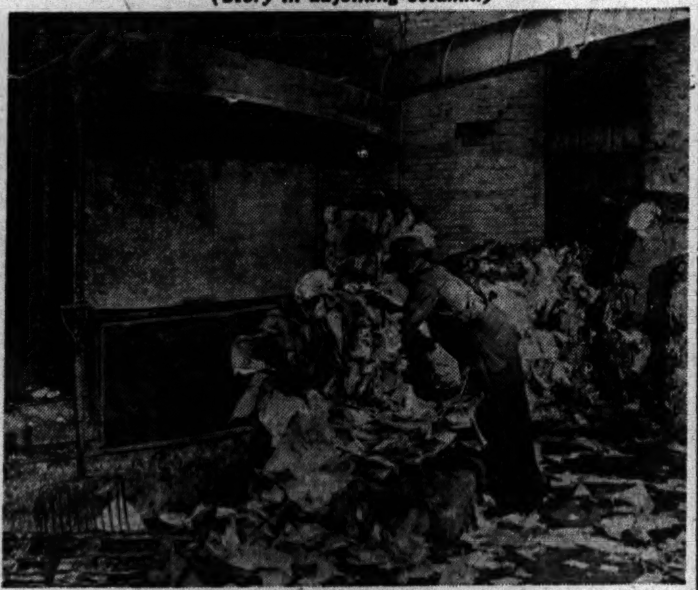

Henry Milton putting scrap paper into beater that will turn it into pulp for making cardboard.

Chester Dalton at machine which cuts cardboard into shapes for the boxes that army uses for supplies.

Inez Roman manipulates box which will be used for explosives when she has completed it. [TRIBUNE Photos.]

OBITUARIES

Dr. Carl F. Schaub.

Dr. Carl F. Schaub, 40 years old, chairman of the department of ophthalmology at Loyola university, from which he was graduated in 1928, died yesterday in Columbus hospital. He was a member of the American Academy of Ophthalmologists and a fellow of the American College of Surgeons. He is survived by his widow, Bernadette Dorsey, and a daughter, Bernadette Mary. Services will be held at 9:30 a. m. Monday from the home of Dr. L. D. Moorhead at 1101 North Elmwood avenue, Oak Park, to St. Giles church.

John J. Alcock.

John J. Alcock, veteran Chicago newspaper man, died yesterday at the age of 53 in the home of a sister, Miss Agnes Alcock, 5050 Washington boulevard. At one time he was Sunday editor of THE TRIBUNE. He was among Chicagoans who went to New York to aid in starting the New York Daily News. In addition to Miss Alcock, he is survived by another sister, Mrs. Catherine Delany. Services will be held at 9:30 a. m. Monday in St. Thomas Aquinas church, 5112 Washington boulevard.

Mrs. Fannie Ager.

Mrs. Fannie Ager, 81 years old, widow of Simon, died yesterday in her home, 4837 North Spaulding avenue. She is survived by eight sons and daughters, including Milton Ager, New York song writer of such hits as "I Wonder What's Become of Sally," "Ain't She Cute," and "Happy Days Are Here Again." Services will be held at 2 p. m. Monday in the chapel at 5206 Broadway.

Capt. Frederick T. Albanese.

Services for Capt. Frederick T. Albanese of the army air forces, who was killed Monday with four other men when their plane crashed near Macon, Ga., will be held at 9 a. m. Monday in St. Mary's church in Evanston. Capt. Albanese, who was one of the first flyers wounded in the Kiska bombing raids, was the son of Mr. and Mrs. Michael Albanese of 9044 East Prairie road, Skokie.

DEATHS MOUNT THRUOUT NATION IN FLU EPIDEMIC

Washington, D. C., Jan. 7 (AP).—The flu epidemic moved into the new year with the sharpest upturn in deaths for any week since the outbreak assumed major proportions late in November.

A census bureau tabulation today of mortality reports from 89 major cities thruout the country placed the provisional death rate for the week ending Jan. 1 at 19.4 per 1,000 population, a 2.3 point rise from the previous week.

The bureau said the 13 per cent jump pushed the death rate past that of the 1936-'37 epidemic and sent it near the top level reached in the 1928-'29 outbreak. Mortality, however, was far below the 1918 rate which had a peak 380 per cent above normal.

Public health service reports indicated a nearly 30 per cent rise in the number of influenza cases during the last week of the year. Officials added, however, that while the general trend was upward, the peak of the epidemic appeared to have been passed in some areas. An upward trend was noted in Ohio, Wisconsin, and Kansas, with Michigan virtually unchanged. In most other north central states, however, the peak semmingly has been passed.

William H. Sammons, 82, Iowa Publisher, Is Dead

Sioux City, Ia., Jan. 7 (AP).—William H. Sammons, 82 years old, president of the Journal-Tribune Publishing company, died today of a heart attack. He had been associated with the Journal and the Journal-Tribune 61 years. In 1914 Sammons, one of the last remaining charter members of the Associated Press, became president of the Perkins Brothers company, publishers of the Journal. Born in Hokah, Minn., he is survived by his widow and two daughters.

Spencer in Washington for Man Power Parleys

William H. Spencer, regional director of the war man power commission, will spend next week in Washington conferring on the labor situation in Illinois, Indiana, and Wisconsin. He left yesterday.

CONFIRM SCHOOL NOMINEES AFTER COUNCIL FIGHT

Mayor Backs Mollison and Thulin.

Erik Thulin and Irvin C. Mollison, Negro, were confirmed as members of the board of education yesterday after a brief battle in the city council, in which Mayor Kelly took a hand. The mayor had announced their appointments at the last previous meeting of the council, Dec. 29, and at that time no objection was voiced.

Yesterday, however, after Ald. Roy E. Olin [8th], moved for confirmation, Ald. Frank O. Hillburn [47th] objected, and demanded that the appointments be referred to the schools committee for public hearings.

Aldermen Nicholas J. Bohling [7th], Abraham H. Cohen [4th], and James B. Waller [43d] supported this request, but Aldermen John Grealis [44th] and Harry L. Sain [27th] opposed it. Then Mayor Kelly stepped in.

Hearings Defeated, 39 to 5.

"Thulin and Mollison are well known and nobody objected when I made the appointments," he said, indicating it was too late for public hearings now.

The question was put to a vote, however, and council voted, 39 to 5, against the hearings. Immediately afterward confirmation was voted unanimously.

The council next confirmed the appointments of John Wentworth to the Chicago Plan commission, Charles E. Fox to the zoning board of appeals, Joseph D. Bibbs, Negro, to the library board, and the reappointments of Morton Bodfish, vice chairman, and W. J. Lynch, Ray McCarthy, and W. Ellis Stewart, members of the plan commission.

The city's tentative budget of $165,897,466 was submitted by Ald. James B. Bowler [25th], chairman of the finance committee. It was deferred for publication and public hearings were set to begin at 11 a. m., Jan. 17, instead of Jan. 14, as originally proposed.

Street Lighting Increased.

The council authorized expenditures of $685,000 for the maintenance and improvement of lighting systems on arterial streets in the city, the money to come from the city's share in the motor fuel tax fund. The council also allotted $410,000 from the same fund for the improvement of Halsted street between Pershing road and the south branch of the river.

An appropriation of $20,000 was made to purchase automobiles for the use of 151 city electrical inspectors who have been using their own cars.

Lift Burden from Police.

An amendment approved by the council gives the building commissioner the job of determining whether tavern sites are in commercial or residential districts, thus saving police the task and facilitating the approval or rejection of licenses. The amendment deals specifically with the new late hour ordinance.

A resolution was passed petitioning Gov. Dwight H. Green to memorialize congress to set up a federal balloting system for the soldier vote. The resolution's sponsor, Ald. George D. Kells [28th], a Democrat, argued that it would be confusing and impossible for each state to set up its own soldier voting system.

EX-FIREMAN, 57, KILLED BY AUTO ON SOUTH SIDE

John Coady, 57 years old, a retired Chicago fireman, was killed yesterday at South Halsted and 55th streets when he was struck by an automobile. William Koopman of 908 West 67th street was the driver of the car. Coady, who lives at 5924 South Sangamon street, is survived by two sons and a daughter.

Mrs. Marie Haffner, 47 years old, 10443 South Claremont avenue, a bus attendant for the board of education, was fatally injured yesterday when she was struck by an automobile at 105th street and Western avenue. The driver was Emil Rockror, 38, of 2202 Gregory street.

Estimate David Straus Estate at Two Millions

The estate of David Straus, chairman of Straus & Schram, furniture house, who died Sept. 5, amounts to approximately 2 million dollars, instead of the $750,000 originally estimated, according to an inventory filed in the Probate court yesterday. The bulk of the estate goes to six nieces, two nephews, one grandnephew, and four relatives of his widow, Estelle. Mrs. Straus had been provided for independently of the will.

[ADVERTISMENT]

How To Relieve Bronchitis

Creomulsion relieves promptly because it goes right to the seat of the trouble to help loosen and expel germ laden phlegm, and aid nature to soothe and heal raw, tender, inflamed bronchial mucous membranes. Tell your druggist to sell you a bottle of Creomulsion with the understanding you must like the way it quickly allays the cough or you are to have your money back.

CREOMULSION
for Coughs, Chest Colds, Bronchitis

W. K. VANDERBILT DIES IN N. Y. OF HEART DISEASE

New York, Jan. 8 [Saturday]—(AP).—William Kissam Vanderbilt, 65 years old, great-grandson of Commodore Cornelius Vanderbilt, who founded the family fortune, died of a heart ailment here early today.

W. K. Vanderbilt.

Vanderbilt, former president of the New York Central railroad, which his great-grandfather founded, returned to his home here from Florida shortly before Christmas because of illness. He was a director and member of the executive committee of the railroad at his death.

Sails Around World in Yacht.

Vanderbilt was born Nov. 26, 1878, the son of William Kissam and Alva Murray Smith Vanderbilt. He was one of the nation's most famous yachtsmen. His interest in the sea led him into making many around the world trips in his yacht Alva. The Alva was said to have cost 2½ million dollars. In World War I. he served on his yacht as a lieutenant commander of the navy. When World War II. started he gave the yacht to the government.

When motoring was in its infancy it attracted Vanderbilt's fancy not only as a racing driver but as the promoter and builder of the Long Island motor parkway, 60 miles of toll highway. He purchased his own plane and was one of the first of the millionaires to fly from home to business. A pilot himself, he flew twice to South America.

In 1903 he entered the railroad business, four years after he left Harvard. He became vice president of the New York Central in 1912 and president in 1918. He served in the latter capacity for a year and was a director and member of the executive committee of the line until his death.

Weds Silver King's Daughter.

On April 4, 1899, Vanderbilt married Virginia Fair, daughter of United States Sen. Fair, Nevada silver king. They had three children, the present Mrs. Muriel Vanderbilt Phelps of San Francisco, Cal.; Mrs. Consuelo Vanderbilt Warburton, wife of Lt. Comdr. William J. Warburton, U. S. N. R., and William Kissam Vanderbilt Jr., who died in an automobile accident in 1933. The marriage ended in divorce in 1927 and on Sept. 5, 1927, Vanderbilt married Mrs. Rosamund Lancaster Warburton, divorced wife of Barclay H. Warburton Jr.

Vanderbilt was a residiary legatee with his brother, Harold, of his father's $56,000,000 estate. He is survived by his widow; his daughters, Muriel and Consuelo; his brother, Harold, and his sister, Mrs. Jacques Balsan.

FATHER TO GET HERO'S MEDAL AT FORT SHERIDAN

Col. John T. Rhett, Fort Sheridan post commander, will present the air medal with oak leaf cluster to William E. Clark, civilian employe in charge of the post lumber yard, in a military ceremony at Theater I at the post next Thursday afternoon.

The presentation is to be made in behalf of Clark's son, Sgt. Charles A. Clark, 22, who was killed in action over Germany on Oct. 10. He was an aerial mechanic and formerly a civilian employe in the quartermaster department at Fort Sheridan.

The father is a Spanish-American war veteran. There are three other sons: James, also an aerial mechanic overseas; Michael, who recently received an army medical discharge; and Norman, who is in the field artillery. Also surviving are Sgt. Clark's mother and three sisters. The family lives at 602 Laurel avenue, Highland Park.

DEATH NOTICES

In Memoriam.

BILSKI—Blanche Bilski. In loving remembrance of our dear wife and mother, who passed away five years ago today.
HUSBAND AND CHILDREN.

GROSSMAN—Josephine Grossman. In loving memory.
DAUGHTER AND GRANDCHILDREN.

HALLIN—Arthur Birger Hallin. In loving memory of our beloved son and brother, who passed away eight years ago Jan. 8.
MOTHER, DAD, AND BROTHER.

KNOKE—Dan Knoke. In fond memory of my beloved son, who passed away one year ago today, Jan. 8, 1943. Deep in my heart your dear face is set and love answers truly, I shall never forget.
MOTHER.

LEVEY—Louis Levey, who passed away one year ago today.
When those we love have stepped across
The threshold of God's door,
They leave behind those memories
That make us love them more.
LOVING SISTERS.

SCHWARTZ—Louis Schwartz. In cherished memory of our dear husband, father, and grandfather, who passed away a year ago today. LOVING WIFE AND FAMILY.

WAHL—Albert E. Wahl. In loving memory of our dear son and dad, who passed away two years ago Jan. 8.
Gone is the face we loved so dear;
Silent the voice we loved to hear.
Nothing can ever take away
The love a heart holds dear.
Fond memories linger every day,
Remembrance keeps him near.
LOVING MOTHER, DAD, AND FAMILY.

WALLACE—Olga A. Wallace. 1933. In memory of mom. MABEL FISCHER.

ZIMMERMAN—Helen Zimmerman.
Our pal is gone a year today
It is so hard for us to say
To friends that we knew,
Who miss you, too:
We hope and we pray
That in some way
We will be together
On Judgment day.
LOVING HUSBAND AND SON.

AGER—Fannie Ager, beloved wife of the late Simon, dear mother of Sam, Etta Ferdinand, Ann Wallenstein, Phil, Milton, Blanche Rafilson, Lillian Fryman, and Emanuel, fond sister of Mendel Nathan and the late Harris and Barnet Nathan. Services Monday, 2 p. m., at chapel, 5206 Broadway. Interment I. O. B. ch. U., Waldheim. Please omit flowers.

AHLERT—Sgt. Joseph F. Ahlert, beloved son of Joseph and Amelia, nee Vana; dear brother of Mildred. Complete funeral notice later. Stew. 0460.

ALBANESE—Capt. Frederick T. Albanese, U. S. A., of 9044 E. Prairie road, Evanston, beloved son of Romana and Michael Albanese, brother of Josephine and Elizabeth. Services Monday, Jan. 10, 9 a. m. at St. Mary's church, Evanston. Remains at chapel, 1460 Sherman avenue, Evanston. Interment All Saints' cemetery.

ALCOCK—John J. Alcock of 5050 Washington boulevard, beloved son of the late John and Mary, nee Cannon; loving brother of Agnes, Mrs. Catherine Delany, the late Mary, Harry, and Thomas. Funeral Monday, Jan. 10, at 9 a. m. from funeral home, 5018-20 Chicago avenue, to St. Thomas Aquinas church. Interment Mount Carmel.

ANDERSON—Wilhelmina Anderson, 3701 S. Damen avenue, wife of the late John, fond mother of John Walter Anderson, grandmother of Ruth V. Riegler. Funeral Monday, 2 p. m., at chapel, 3658 S. Wolcott avenue. Interment Oak Hill.

BANKER—Edward Hamilton Banker, Jan. 5, 1944, of the North Shore hotel, Evanston, Ill., husband of Dorothy Turner Banker, father of Mrs. Dorothy B. Poole, Springfield, Mass., Mrs. Marian B. Brown, and Edward H. Banker Jr., Evanston, Ill., and Carleton L. Banker, Wilmette, Ill., brother of David M. Banker, Lansdowne, Pa. Resting at chapel, 1567 Maple avenue, Evanston. Service 2 p. m., Saturday, at First Congregational church, Wilmette, Ill. Burial private.

BEDARD—Urban V. Bedard, dearly beloved husband of Cecil [nee Pettibone], loving father of Harriet Treabess, fond brother of Ovide, Leo, Annabella Rundblad, Jeanette, and the late Hector. Resting at funeral home, 7600 W. Grand avenue at the Circle. Services Monday, Jan. 10, 2:30 p. m., under the auspices of Elmwood Park lodge, No. 1163, A. F. & A. M. Burial Mount Emblem cemetery. Member of Elmwood Park chapter, No. 996, O. E. S. Lackawanna 1212 or Elmwood Park 801.

BERGER—Henrietta Berger, 2139 Cuyler avenue, Jan. 6, 1944, beloved wife of the late Albert, loving mother of Bessie J. and Albert E., dear grandmother of Eunice and Albert Jr., dear sister of Caroline Kerber. Services Monday, Jan. 10, 2 p. m., at chapel, 2114 Irving Park road. Interment Montrose cemetery.

BERRY—William Berry, father of William A., John C., Bernard O., Mary Helen Broms, and the late Alexander. At funeral home, 1732 Wilson avenue. Services, Monday, 2 p. m. Interment Rosehill.

BOCK—George W. Bock, beloved husband of Ellen, nee Bladen; fond father of Bill, Pvt. 1st Class, paratrooper. Services Monday, 2 p. m., at funeral home, 3421 Fullerton avenue. Interment Mount Emblem. Member of Pleiades lodge, No. 478, A. F. & A. M. Please omit flowers.

BREWER—Thomas T. Brewer, late of 109 Liberty street, Orlando, Fla., suddenly, on Jan. 5, beloved husband of Katherine M. Brewer, born Crowcombe, Somerset, England, age 77; former Chicago resident and retired Chicago employe of the Borden company. Funeral and interment Jan. 7, Orlando, Fla.

CARDINAEL—Paul Cardinael, beloved husband of Elvire, nee Coppejans; fond father of Emma, Carl, and Mrs. Elsie Lemajeur. Funeral Monday, 9 a. m., from parlors, 67th street and Dorchester avenue, to St. Philip Neri church. Interment Holy Sepulchre.

COREY—Addie M. Corey of 2614 E. 74th place, Jan. 5, 1944, beloved wife of the late Horace M. Corey, dear mother of Lenore, Jennette, and the late Horace and Greyton Corey. At chapel, 2700 E. 75th street, where services will be held Saturday, Jan. 8, at 2 p. m. Sag. 3737.

DAVIS—Catherine Fitzgerald Davis, 5010 Adams street, beloved wife of the late Michael L., dear mother of Mary Devereaux Coen, Ann Hoy, Alice Ransford, Margaret Raleigh, Irene Schoenau, Frank J., Michael J., John A., and William E. Davis, and the late Helen Perry, Catherine O'Connell, and Loretta Davis. At chapel, 4817 Madison street. Funeral notice later. Austin 1137.

DI CICCO—Joseph Di Cicco of 1423 Flournoy street, beloved husband of Irene [nee Riggio], loving father of Frances Cercone, Pvt. 1st Class Thomas, U. S. A., and Edward, sister of Adeline Sylvestri of West Aliquippa, Pa. Funeral Monday, 9:30 a. m., from funeral home, 619 S. Ashland boulevard, to Our Lady of Pompeii church. Interment Mount Carmel. West Aliquippa, Pa., papers please copy.

DILLON—Rose Dillon, nee Wisniski, beloved wife of Eugene O., fond mother of Patrick, daughter of Martha and the late Valentine, sister of Sister Mansueta and Sister Valentia, Mrs. Sophia Knowles, Mrs. Richard Lincoln, Loretta, and Leo. Remains at funeral home, 5308 Belmont avenue. Solemn high mass Monday, Jan. 10, 11 a. m., at St. Ferdinand's church, returning to funeral home until 11 p. m., Monday. Burial Bath, N. Y., Wednesday.

DOODY—Mary Doody [nee O'Brien] of 8748 S. Wood street, beloved wife of the late John, mother of Della, John, Michael, Edward, Joseph, Margaret, Frank, and the late James, Mae Daniel, and Robert, sister of Mrs. Margaret Fanning and the late James, John, and Delia O'Brien. At funeral home, 5438 S. Halsted street. Funeral notice later. Boulevard 0662.

FALCO—Margaret Falco of 1344 W. Taylor street, beloved wife of Messinzio, loving step-mother of Louise Mash, Cinderella Spiezia, Anthony, Susie Carera, Steve, Walter, Rose, John, Louis, and Margaret, sister of Catherine Smith of Beardstown, Ill. Funeral Monday at 9 a. m., from funeral home, 619 S. Ashland boulevard, to Our Lady of Pompeii church. Interment Mount Carmel. Beardstown, Ill., papers please copy.

FERRONE—Vitoantonio [Tom] Ferrone of 5431 W. Flournoy street, beloved husband of the late Angelina, nee Potuto; father of Sgt. Joseph, Sgt. Daniel, and Lucille; brother of Dominick, Henry, Philip, Mrs. Christina Bagnuolo, and the late Mrs. Mary Saracco. Funeral from chapel, 5321 Madison street, Monday, Jan. 10, 9:30 a. m., to Resurrection church. Burial Mount Carmel. Aus. 9786. Nev. 2828.

FIELITZ—George Fielitz, late of 4737 Malden street, beloved husband of Adelaide Cousens Fielitz, brother of Rudolph and Frank. Services Sunday, 2:30 p. m., at chapel, 929 Belmont avenue. Interment Janesville, Wis.

FIRESTONE—Julie Firestone, age 1½ years, beloved daughter of Mabel and A. Sigmund Firestone. Funeral at the convenience of the family.

FISCHELLA—Santa Fischella, nee Lanzafame, late of 9258 S. Racine avenue, beloved mother of Orazio [Joe], Phillip, Joseph, and Fred. Funeral Monday, 9 a. m., from chapel, 1702 W. 69th street, to St. Margaret's church, 99th and Throop streets. Interment St. Mary's cemetery. Prospect 0600.

FITZPATRICK—Mary C. Fitzpatrick, nee Ward, of 4929 Augusta boulevard, beloved wife of the late James K., loving mother of James Ward Fitzgerald, Mrs. Gerald Barry, sister of Nellie Ward, Katherine McCallen, Rose Mann, Elizabeth Edington, and Alice Wyman. Funeral Monday at 10 a. m. from funeral home, 5018-20 Chicago avenue, to Our Lady Help of Christians church. Interment Mount Carmel.

FOLLMER—John W. Follmer, beloved husband of the late Sophia, dear father of William, Fred, Violet Millies, Ralph, and the late Mattie Zieker, grandfather of seven grandchildren and one great-grandchild. Resting at funeral home, 4138 North avenue, until 11 a. m. Monday, Jan. 10. Service 2 p. m. at St. Stephen's Evan. church, Karlov and Wabansia. Interment Acacia Park. Member of Northwest lodge, No. 1151, A. F. & A. M.; Northwest chapter, No. 224, R. A. M. Information, Belmont 6812.

GALL—Augusta Gall, beloved wife of Max, loving mother of Pvt. Wilbert M. and Pvt. Edwin L. Resting at home, 3317 W. Potomac avenue, until 11 a. m. Tuesday, Jan. 11. Services 2 p. m. at First Bethlehem Evangelical Lutheran church, 1500 N. Paulina street. Interment St. Lucas' cemetery.

GATTO—Angela Polito Gatto of 7024 Wabash avenue, beloved wife of the late Agostino Gatto, devoted mother of Rose Russo, Frank, Dorothy Russo, Anthony, and August, Jr., sister of Josephine Currieri of Termini, Italy, Anthony S. Polito, Rose Andilina of Swissvale, Pa., Prudence Castronovo, Salvatore Polito, and the late Nicholas Polito. Funeral Monday at 9 a. m. from funeral home, 318 E. 71st street, to St. Columbanus' church. Interment Holy Sepulchre.

GEHM—Clara Gehm, late of 2217 Belmont avenue, wife of the late Frederick, fond mother of Frederick A. and the late Dorothy C. Funeral Monday, Jan. 10, at 1:30 p. m. at funeral home, 2056-58 Belmont-av. Interment Memorial Park.

GELLATLY—Anne E. Gellatly, nee Macgregor, Jan. 7, late of 318 N. Lotus avenue, beloved wife of James Gellatly Jr., dear mother of James William, daughter of William Macgregor, sister of James Macgregor, U. S. N., niece of Elizabeth Alexander. Resting at funeral home, 4817 Chicago avenue. Funeral Monday, Jan. 10, at 2 p. m. Interment Woodlawn cemetery.

GILLESPIE—Florence G. Gillespie, wife of Thomas F., fond mother of Frank, John, Daniel, U. S. N., and Joseph, U. S. A., daughter of Mr. and Mrs. William Thompson of Ontario, Canada, sister of William Thompson Jr. Funeral Saturday, 2 p. m., at chapel, 2346 W. Madison street. Interment Mount Auburn cemetery. St. Catherine, Ont., Canada, papers please copy.

GRAVES—Henry B. Graves, late of 7649 Normal avenue, beloved husband of Pearl Ellis Graves, loving father of Mrs. Edith Evans, fond grandfather of Juanita Bushong, brother of Mrs. Mary Hufon and Mrs. Jennie Moore. Funeral Saturday, 3 p. m., at funeral home, Halsted at 76th street. Interment Evergreen cemetery. Member of A. Assn. of St. and Elect. Ry. E. of A. Stewart 7700.

GREASLEY—See Immel notice.

GRIFFIN—Stephen Griffin, late of 3442 Lowe avenue, dearly beloved son of the late John and Mary Kenny Griffin, fond brother of Martin, John, James, and Pvt. Joseph, U. S. A. Funeral Monday at 10 a. m. from funeral home, 634 W. 37th street, to Nativity church. Interment Holy Sepulchre cemetery. Yards 0925-26.

GUTTERMAN—Benjamin Gutterman, dear father of Sam, A. B., Rose, Corp. Joe, Pvt. Morry, Pvt. David, and Harry, grandfather of three grandchildren. Funeral 11 a. m. Monday, at chapel, 3021 Lawrence avenue. Interment Jewish Waldheim. Please omit flowers.

HAFFNER—Marie T. Haffner, 10443 S. Claremont avenue, Jan. 7, 1944, beloved wife of George E. Haffner, fond mother of Richard G. and Robert A., daughter of Anna Hasden, sister of Mrs. Kathryn Benyon and Mrs. Marjory Ruth. At chapel, 2121 W. 95th street, where services will be held Monday, Jan. 10, at 3 p. m. Interment Oak Woods.

HEIDENREICH—James Heidenreich Sr. of Western Springs, Ill., Jan. 6, 1944, age 77 years, fond father of Mamie Vlcek, James Jr., Harry, George, and Edward. Funeral Monday at 11 a. m. at home for funerals, 5842-44 W. Cermak road. Interment Bohemian National cemetery. Information, Cicero 243.

HOUDEK—Annabelle Mraz Houdek, age 80, late of 4448 N. Albany avenue, beloved mother and mother-in-law of Rose Ruth and Leo M. Pollock, loving sister of the late John J. Mraz and Barbara Urban, fond grandmother of Marvin G. and June Rose Weinsheimer. Funeral Monday, 11 a. m., at chapel, 3821 W. 26th street. Interment Bohemian National cemetery. Lawndale 2912. Please omit flowers.

IMMEL—Frances Immel, beloved wife of John P., fond mother of Joseph, Paul, Henry, John, William, Catherine, Margaret, Elizabeth Werner, Peter, Edward, and Marie Greasley, 22 grandchildren, and the late grandson Raymond Immel, U. S. A., seven great-grandchildren. Funeral Monday, 9:30 a. m. chapel, 3100 Irving Park road to Immaculate Heart of Mary church. Interment St. Boniface's.

JOHNSON—Capt. Walter R. Johnson, U. S. A. air corps, suddenly Jan. 5, 1944, beloved husband of Evelyn Johnson [nee Barkstrom], fond son of Mr. and Mrs. Olof K. Jagerstrom, brother of Mrs. Arthur Soderling. At rest at chapel, 5831 W. Chicago avenue. Services Monday, Jan. 10, 2:30 p. m., at Mission Covenant Church of Austin, Mayfield avenue and Iowa street. Interment Forest Home.

KAISER—Albert Kaiser, beloved husband of Wanda, nee Klas; loving father of Alberta and Chester, dear brother of Mary Kujwa, Agnes Bonk, Josephine Iejisscr, Martha, and Peter. Funeral Monday, Jan. 10, at 9:30 a. m., from chapel, 1123 Noble street, to St. Ferdinand's church, 3100 N. Marmora avenue. Interment St. Adalbert's.

KENYON—Friede Heide Kenyon of 7156 East End avenue, beloved wife of Dr. Elmer L. Kenyon. Services Monday, 3 p. m., at parlors, 67th street and Dorchester avenue.

KEUCH—William Keuch of Blue Island, beloved husband of Bertha, nee Yunker, loving father of Mrs. Maria Cooper, Emil, George, Raymond Keuch, Mrs. Clara Burton, and Charles Schrader. Resting at chapel at Tinley Park. Services Sunday, Jan. 9, 2 p. m., St. John's Ev. church, Mokena. Interment St. John's cemetery.

KOEBERNICK—Henry C. Koebernick, Jan. 6, 1944, of Round Lake, Ill., beloved husband of the late Anna, fond father of Alfred, Otto, Henry, Walter, and Mrs. Augusta Wise, grandfather of four grandchildren and three great-grandchildren, brother of the late Mrs. Louise Henning. Resting at funeral home, 1649 W. 51st street, where services will be held Monday, Jan. 10, at 2 p. m. Interment Bethania.

KOPPELMANN—Herman Koppelmann Sr. of 1668 Bryn Mawr avenue, Jan. 7, 1944, beloved husband of Lydia Koppelmann, nee Braun; fond father of Dorothy Dempsey, Louise La Vitus, Herman Jr., Marie and Lydia O'Shea. At chapel, 5501 N. Ashland avenue, where services will be held Monday, Jan. 10, at 2 p. m. Interment St. Lucas'.

KROSS—F/O Roy L. Kross, U. S. A. C., Dec. 5, in New Guinea, loving husband of Florence, beloved son of Lillian and the late Fred W., dear brother of Joan. Memorial services will be held at Hope Evangelical Lutheran church, 6400 S. Washtenaw-av., Sunday, Jan. 9, at 3 p. m.

KRUMBEIN—Mathilda Krumbein, Jan. 6, beloved sister of Clarence, Emil, William C., and the late Henry Krumbein. Resting at chapel, 5522 S. Halsted street, until 11 a. m. Monday. Funeral services at St. Stephen's Evangelical Lutheran church, corner 57th and Sangamon streets, Monday, 2 p. m. Interment Graceland.

LAMBESIS—Clarence Lambesis, killed in action, July, 1943. Memorial services Sunday, Jan. 9, 11:30 a. m., St. Constantine's church, 61st and Michigan.

LAPKA—Rose Lapka, late of 1459 W. Garfield boulevard, beloved mother of Anna Pytlik and Charles, mother-in-law of Joseph S. Pytlik and Rose Lapka, five grandchildren, four great-grandchildren. Funeral Monday, Jan. 10, at 1:30 p. m. at chapel, 5112 S. Western avenue, to Bohemian National cemetery. Please omit flowers. Prospect 4758.

LEFTAKIS—Olga Leftakis of 4859 Berwyn avenue, Jan. 5, 1944, beloved wife of Andrew Leftakis, loving mother of Penelope, fond daughter of Ellen and the late James Simeon, sister of Mary, niece of Helen Ficho. Funeral from chapel, 5501 N. Ashland avenue, Monday, Jan. 10, at 1 p. m., to St. Andrew's church. Interment Ridgewood.

MARKUS—Louis Markus, beloved uncle of Charles Seelig and Bernice Hoffman, brother of the late Hanchen Seelig, Max, Ernest and Isadore. Funeral Monday at 2 p. m., at chapel, 3021 W. Fullerton avenue. Interment Waldheim.

McCUTCHEON—Mae McCutcheon, Jan. 5, of 545 Clarence avenue, Oak Park, wife of the late Leonard E., mother of Leonard C., sister of Thomas Hoben and the late George Hoben. Services Saturday, Jan. 8, at 2 p. m. at St. Christopher's Episcopal church, East avenue and Adams street, Oak Park. Interment Woodlawn. At rest at chapel, 124-126 Madison street, Oak Park, at Lombard avenue.

McNALLY—Margaret A. McNally, formerly of 1450 Hutchinson street, Jan. 7, 1944, beloved wife of the late James T. McNally, loving mother of Mrs. Anne Drechsler, Mrs. Theresa Woods, Margaret, Harry, John R., James T., U. S. N., and Archie. At chapel, 5501 N. Ashland avenue, where services will be held Monday, Jan. 10, at 3 p. m. Interment Acacia Park.

MacRAE—John MacRae of Sebastian, Fla., beloved husband of Edith, nee Kimble; loving father of Enos and the late John, brother of Allen, Mrs. Agnes Fulton of Orlando, Fla., and Mrs. Polly Saunders of Oak Park. Funeral Monday, 2 p. m., at funeral home, 9900 S. Throop street. Interment Mount Greenwood. Member of Tracy lodge, No. 810, A. F. & A. M., and Typographical union, local No. 16.

MENDELSOHN—Samuel Mendelsohn of 6510 S. Green street, beloved husband of Nettie R., dear father of Lt. David, U. S. A., fond brother of Jule, Sara, and Arian Glockner. Funeral Monday, 11 a. m., at chapel, 6935 Stony Island avenue. Interment Oak Woods.

MEYER—John William Meyer, late of 7300 S. Union avenue, beloved husband of Louise and the late Zoe, nee Parent; father of J. Harry, Frank E., and the late Josephine. Funeral notice later. Wentworth 0645.

MUELLER—George G. Mueller, dear brother of Frieda Volkers, Hattie Lenz, Arthur and Gertrude Eppelheimer. Services Monday at 2:30 p. m. at funeral home, 2500 N. Cicero avenue. Member of Cragin post, No. 3630, V. F. W.; Post No. 849, American Legion. Interment Concordia. Berkshire 8070.

NELSON—Margaret Nelson, Jan. 6, 1944, of 11 N. Waller avenue, beloved wife of Christopher J. Nelson, fond mother of Mrs. T. M. Hannafan, Sister Jane de Chantal, Elizabeth, Raymond, Robert, and the late Alice and William Nelson, sister of Mrs. Anna Clark. Resting at funeral home, 318 N. Central avenue, Austin. Funeral Monday, 9:30 a. m., to St. Catherine of Siena church, corner of Washington and Austin boulevards. Interment All Saints'. Austin 0017.

OLENDER—Ignatius Olender, beloved husband of Antoinette, fond father of Irene Neja and Joanne Perlick. Funeral Monday at 8:30 a. m., from chapel, 1261 Noble street, to St. Stanislaus' church. Interment St. Adalbert's.

POLITO—See Gatto notice.

PYTLIK—See Rose Lapka notice.

RALLEY—Leopold Ralley, beloved husband of Sarah Ralley, fond father of George and Paul Ralley. At rest at chapel, 5831 W. Chicago avenue. Services Saturday at 1 p. m. Interment Oakridge. Member Maywood lodge, No. 869, A. F. & A. M.

RAY—Edward O. Ray, Jan. 1, at Pasadena, Cal. A native of Utica, N. Y., and formerly of Chicago. Survived by one daughter, Mrs. Gloria Haverstadt of Chicago. Funeral and interment Jan. 5 at South Pasadena, Cal.

REHN—Oscar Emil Rehn of 7649 Bennett avenue, Jan. 7, 1944, beloved son of the late Ida and Emil Rehn, brother of Mrs. John Lotz, Mrs. Paul Nelson, and Mrs. Gideon Ekendahl. At chapel, 2700 E. 75th street, where services will be held Monday, Jan. 10, 2 p. m. Interment Oak Woods. Saginaw 3737.

ROBE—Helen Robe, 6747 N. Maplewood avenue, Jan. 7, 1943, beloved daughter of the late John and Margaret Robe, loving sister of Mae Roach, Charles, Katherine Jalas, and John Robe of Jackson, Mich. Funeral Monday, Jan. 10, at 9:30 a. m. from chapel, 2114 Irving Park road, to St. Timothy's church. Interment St. Boniface cemetery.

SCHAUB—Dr. Carl F. Schaub, beloved husband of Bernadette Dorsey Schaub, fond father of Bernadette Mary, loving son of Theresa Bader Schaub and the late John Schaub, brother of John G., Mrs. Alfred H. McKeown, Raymond A., and Mrs. George Hornett. Funeral Monday, Jan. 10, 9:30 a. m., from residence of Dr. L. D. Moorhead, 1101 N. Elmwood avenue, Oak Park, Ill., to St. Giles' church and All Saints' cemetery. Please omit flowers. Rogers Park 1617.

SCHULLER—Catherine E. Schuller, nee Stroesser, 4732 Oakton street, Skokie, beloved wife of the late Nicholas, dear mother of Margaret Hager, Virginia Aalto, Irene Ross, and Seaman 1st Class Raymond Losch, U. S. N. Funeral Monday, 9:45 a. m., from funeral home, 8057 Niles Center road, Skokie, to St. Peter's church. Interment St. Mary's, Techny.

SIMINGTON—Lillian May Simington of 7511 Chappel avenue, sister of Mrs. Minnie Lorenz and Mrs. Frances Forney. Services Saturday evening, 8 p. m., at chapel, 2024 E. 75th street. Interment Hennepin, Ill.

TAGGART—Mary E. Taggart, nee Schriefer, of 3519 Sheffield avenue, Jan. 7, 1944, beloved wife of the late Daniel E. Taggart, loving mother of Mary E. Southgate, Loretta Giorno, William E., Robert I., Harry, Dan, Earl, Nora Malfese, Mary Ellen, Helen, and Margaret. Funeral from chapel, 5501 N. Ashland avenue, Monday, Jan. 10, at 8:45 a. m., to Holy Rosary church, 612 N. Western avenue.

THODE—Caroline Thode [nee Listmann], Jan. 7, 1944, of 1424 Hickory street, Waukegan, Ill., formerly of Forest Park, Ill., beloved wife of the late August Thode, fond mother of Mrs. Clara Hosler, Miami, Fla., Mrs. Elsie Kalwitz, Waukegan, and Walter Thode, Forest Park, grandmother of George and Louise Thode, sister of Jacob Listmann, Los Angeles, Cal. Services at funeral home, 7319 Madison street, Forest Park, Monday, 1:30 p. m. Interment Waldheim.

TRAMPIETS—Mary Trampiets, nee Pio, beloved wife of John, loving mother of Sister Mary Gemma, O. S. F., Theresa Stephens, Mariette Burns, Elizabeth Dapper, Angela Biermann, Josephine McManus, Joseph and Lawrence of U. S. N., sister of Marion Kunz. Funeral Monday, Jan. 10, at 9:30 a. m. from chapel, 2834 N. Southport avenue, to St. Alphonsus' church. Interment St. Joseph's cemetery.

WAHL—Helen Wahl, beloved wife of George J., fond mother of Shirley, beloved daughter of Samuel L. Shirley, sister of Robert. Services Saturday at 2:30 p. m. at chapel, 1971 W. 111th street. Interment Archer Woods.

WEBER—Anna Steinke Weber, nee Boe of Lemont, Ill., beloved wife of Fred Weber, fond mother of Arthur, Alvin, Harold, and Mrs. Lawrence Rothman; sister of John, Henry, and Harry Boe, Mrs. Lewis Wolter, and Mrs. Charles Berlin. Funeral Sunday, Jan. 9, from residence, 420 Talcott avenue, Lemont, Ill., to St. Matthew's Lutheran church, at 3:30 p. m. Interment St. Matthew's.

WERNER—See Immel notice.

WISWALD—Johanna Wiswald [nee Becker], Jan. 6, wife of the late Edward, dear mother of Mathew, Edward, Marie Lindsay, Rita Steiner, and William Wiswald, fond sister of Nicholas and Anna Becker. Funeral Monday, 9:30 a. m., from funeral home, 3952 W. Cermak road, to St. Finbarr's church. Member of Court No. 44, W. C. O. F., and St. Finbarr's Altar and Rosary society. Interment St. Boniface's cemetery. Lawndale 4625-2200.

ZUEHLKE—Helen M. Zuehlke, beloved daughter of Anna and Paul, sister of Alfreda Polzen, Corp. Paul, U. S. A., and Corp. Raymond Zuehlke, U. S. A. Funeral Monday, Jan. 10, at 3 p. m. at funeral home, 2056-58 Belmont avenue. Interment Arlington cemetery.

UNDERTAKERS

Lain & Son
Funeral Service Information

SOUTH SIDE CHAPEL
63D AND HARVARD-AVENUE.
PHONE WENTWORTH 0025.

SATURDAY.
BARBOUR—William. 1 p. m. at chapel.
BROWN—Emma May. 3 p. m. at chapel.
COONS—Sgt. Raymond R. 2 p. m. at chapel.
TIMMIS—Mary H. 8 p. m. at chapel.

MONDAY.
EMERY—Mary May. 2 p. m. at chapel.
ERICKSON—Carl H. 1 p. m. at chapel.

SERVICES TO BE ARRANGED.
LIEBER—Lt. William D.

NORTH SIDE CHAPEL
5501 N. ASHLAND-AVENUE.
PHONE LONGBEACH 2646.

SATURDAY.
ABRAMSON—John. 3 p. m. at chapel.
HOFFBAUER—Jennie M. 1 p. m. at chapel.
McCARTHY—Mabelle. 2 p. m. at chapel.
ROCCA—Dominick. 10:30 a. m. in church.

MONDAY.
BEMM—Frederick O. 11 a. m. at chapel.
KOPPELMANN—Herman. 2 p. m. at chapel.
LEFTAKIS—Olga. 1 p. m. at chapel.
TAGGART—Mary. 9:30 a. m. in church.

SERVICES TO BE ARRANGED.
HALLIGAN—Joseph.
McNALLY—Margaret.
WEUTHEN—Mary.

BEVERLY CHAPEL
2121 WEST 95TH-STREET.
PHONE BEVERLY 2182.

SATURDAY.
ROWE—Eugene C. 3 p. m. at chapel.

SUNDAY.
RAGEL—William A. 3 p. m. at chapel.

MONDAY.
DYGERT—Jack W. 1 p. m. at chapel.
HAFFNER—Marie T. 3 p. m. at chapel.

JOHN CARROLL SONS
"HOME FOR FUNERALS"
ERIE AT WABASH. WHI. 6060.
4542 RAVENSWOOD. LON. 0305.

C. H. JORDAN & CO.
FUNERAL HOME. 200 E. ERIE-ST.
89 yrs.' service. Sup. 7709

SKEELES-BIDDLE
7838 COTTAGE GROVE. RAD. 0220.

MONUMENTS AND MAUSOLEUMS

CEMETERY MARKERS, MONUMENTS AT Savings, Sears-Roebuck, State-st., Basem't. Also at Irving Park and Cicero-avenue.

CEMETERIES

WOODLAWN cemetery lots—Situated close to entrance, including perpetual care, offered at bargain price. For further particulars address E H 307, Tribune.

CEMETERY lot at Cedar Park—4 grave. Reas. Kenwood 2088.

VAST POST-WAR OUTPUT IS HELD VITAL TO TRADE

Viewed as Facilitating Peace Adjustments.

America's share of world commerce in the early post-war period will be determined largely by the nation's ability to maintain high production and employment, Dr. Amos E. Taylor, director of the bureau of foreign and domestic commerce in Washington, D. C., said yesterday.

The fact that the United States will emerge from the war with vastly expanded industrial and agricultural capacity does not in itself guarantee smooth sailing in the reconversion to peace time operations, he told members of the Export Managers Club of Chicago at a meeting in the La Salle hotel.

Termed Aid to Adjustment.

"A high level of business in the United States will stimulate the purchase of American goods abroad, and this will facilitate our domestic post-war adjustments," Dr. Taylor said.

Advising the coöperation of all interests to achieve "healthy world markets and an international exchange system that will allow goods to move," Dr. Taylor said:

"The potentialities of air transport are enormous. Markets worth while developing, which were exceedingly remote in the past, will appear at our doorsteps.

Held Field for Expansion.

"Industrial development in areas where buying power is still very low should be welcomed by the exporting countries and should not be viewed as threats to the continuation of heavy sales abroad. The higher the standard of living and the higher the foreign buying power, the larger the volume of goods these countries will wish to buy."

Technological improvements and changed marketing conditions are certain to alter the makeup of world commerce after the war, but this country is assured substantial foreign demand for automotive products, machine tools, and other manufactured articles, he said.

Investors' Guide

Saturday, Jan. 8, 1944.

[Copyright: 1944: By The Chicago Tribune.]

SPENCER KELLOGG.

Please provide a report on Spencer Kellogg & Sons, Inc.—A. K.

Answer: The company is one of the largest producers of vegetable oils, including linseed, coconut, tung, soybean, and castor oils, which are sold to the food, soap, printing ink, chemical, and other industries. Sales to the food and soap industries are comparatively stable, but demand for drying oils varies with the general rate of business activity. By-products are cake and meal sold for stock feeds.

Nine plants are operated in the United States and one in Canada. Plants at Manila and at Hankow, China, have been completely written off.

Sales and earnings for the last five fiscal years, ending approximately Aug. 31, were:

	Net sales.	Net income.	Per share.
1943*	$70,047,313	$1,493,653	$2.93
1942	59,253,390	1,349,658	2.65
1941	42,378,884	1,861,866	3.66
1940	37,452,405	1,395,280	2.74
1939	37,820,824	662,481	1.30

*1943 figures are subject to renegotiation of contracts.

The 1943 fiscal year earnings are shown after a $400,000 provision for contingencies. A similar deduction was made from 1942 earnings, as well as a charge-off of $1,339,337 for investments in foreign subsidiaries.

Capitalization consists of 509,213 shares of no par value stock. Bank loans outstanding on Aug. 28, 1943, amounted to $1,240,000, not including $420,000 carried as a current liability.

Dividends have been paid on the capital stock without interruption since 1913. Distributions in the 1943 calendar year amounted to $1.80 a share, against $1.90 in 1942. A dividend of one share of stock for each five shares held, payable Dec. 28, 1943, has been held up until the new federal tax bill is enacted.

TRACTION ISSUES

	Bid.	Asked.
Calumet & S Chgo ctf 5s, 1927	75	78
Chgo City & Conn ctf 5s, 1927	15	16
Chgo City Ry 1st ctf 5s, 1927	74	76
Chgo Ry 1st ctf 5s, 1927	75	77
Do A ctf 5s, 1927	24½	25½
Do B ctf 5s, 1927	4½	5¼
Do pur money ctf 5s, 1927	16	17
C Rap Tr 1st-ref ctf 6½s, '44	14	15
Do 1st and ref ctf 6s, 1953	14	15
Met W Sd El 1st ctf 4s, 1938	17	18
Do ext ctf 4s, 1938	17	18
N W Elev Ry 1st ctf 5s, 1941	19	20
Union Elev Lp 1st ctf 5s, 1945	19	20
Chgo Aurora & Elgin 6s, 1951	26	28
Chgo No Sh & Milw 5s, 1936	31	32½
Do 5½s, 1956	23¼	24¾
Do 6s, 1955	23¼	24¾
Do equips	75½	79½
*Chgo & West Towns 5s, 1947	66	69

*Ex dividend.

DIVIDENDS DECLARED

Stock, rate, period—	Payable.	Stock of record.
Am Viscose, 50c	Feb 1	Jan 17
Armour, $6 pr p, $1.50	Apr 1	Mar 10
Cuneo Press, 37½c	Feb 1	Jan 20
Do, p, $1.12½	Mar 15	Mar 1
Exchange Buffet, 15c	Jan 31	Jan 15
Interchemical Corp, 40c	Feb 1	Jan 15
John Morrell&Co, 50c	Jan 31	Jan 17
Natl Tea p, 13¾c q	Feb 1	Jan 18
PortlandG&C,7% p,$1.75 arr	Feb 1	Jan 20
Do, 6% p, $1.50 arr	Feb 1	Jan 20
Simp'n's Ltd,6½% p, $2 arr	Feb 1	Jan 15
Do 6½% p, $1.62½ q	Feb 1	Jan 15
Un Bk of Com, Cleve, $3	Jan 25	Jan 15

q—Quarterly. p—Preferred. arr—On arrears.

CHAIN STORE SALES

[000 omitted.]

December.	1943.	1942.	Pct. chge.
Crown Drug	$ 1,128	$ 1,010	+11.6
W T Grant	23,518	25,143	— 6.4
Quarter Ended Dec. 31.			
Crown Drug	2,975	2,774	+ 8.4
12 Months Ended Dec. 31.			
W T Grant	163,887	153,805	+ 6.5

NEW YORK STOCK TRANSACTIONS

Friday, Jan. 7, 1944.

Following is a complete list of issues traded:

Stock, div.—	Sales, 100s.	High.	Low.	Close.	Net chge.
Warner Br P	19	12⅝	12⅝	12⅝	....
Wash Gas L 1½	3	23½	23	23	+ ¼
Waukesha Mo 1	2	18	18	18	+ ⅛
Wayne Pump 2	1	23½	23½	23½	+ ½
Webster Eisenl	12	6⅝	6⅜	6⅜	— ¼
Wesson O&S ¼e	6	23⅞	23½	23⅞	+ ⅝
W Ind Sug 1g	173	20⅝	19⅝	20¼	+ 1
W Penn El A 7	.80	85	85	85	+ ½
Do 7 p 7	.80	98	98	98	+ ⅛
Do 6 p 6	.50	86½	86	86	— ¾
WVPulp&P .15e	2	17⅛	17⅛	17⅛	+ ⅛
Do p 6	.50	106	106	106	....
W Auto Sup 1	4	31¼	30⅝	30⅝	— ⅝
W Md	14	4	3⅞	3⅞	....
Do 2 p	8	8¾	8⅝	8⅝	+ ⅝
W Un Tel A ½g	15	44⅛	43⅝	43⅝	— ⅛
Do B	8	24	23⅞	23⅞	+ ⅜
Westing AB 1¼g	5	22⅝	22⅜	22⅝	+ ⅛
West El&Mfg 4	5	95½	94¾	95	— ⅝
*WestvaC p 4½	.30	107⅛	107	107⅛	+ ⅛
Whl&L Er p 5½	.10	97⅛	97⅛	97⅛	....
Wheeling S 1⅛g	4	21⅛	21⅛	21⅛	....
Do pr p 5	.30	67¼	67⅛	67⅛	+ ¼
White Mot 1¼g	3	21⅝	21⅜	21⅜	— ⅝
Wht RkMS .30g	5	7⅝	7½	7⅝	....
White Sew M	2	5½	5½	5½	+ ⅛
Wilcox Oil&Gas	1	5	5	5	+ ⅛
Willys Overland	14	7	6⅞	6⅞	— ⅛
Wilson&Co	81	8⅞	8⅝	8⅝	....
Do 6 p 1⅛k	4	84½	83½	84¼	+ 2¼
Wlwth FW 1.60	12	38⅝	38⅜	38½	+ ⅝
WorP cv pr p 4½	1	49¾	49¾	49¾	....
Do pr p 4½	1	48⅝	48⅝	48⅝	+ ¼
Yale&Towne .60	1	30⅝	30⅝	30⅝	+ ⅛
Yng Spg&W 1g	2	15⅛	15	15⅛	+ ⅛
Yngst Sh&T 2	15	37⅝	37¼	37⅝	— ⅛
Do p 5½	.10	96⅝	96⅝	96⅝	+ ⅝
Yngst Stl D ½g	8	13⅜	13⅜	13⅜	....
Zenith Radio 1g	5	35⅜	35	35	— ¼
ZoniteProd .30g	2	4	3⅞	3⅞	— ⅛

*Ex dividend. xr—Ex rights. a—Also extra or extras. d—Cash or stock. e—Declared or paid so far this year. f—Payable in stock. g—Paid last year. h—Payable in Canadian funds. k—Accumulated dividend paid or declared this year.

Rates of dividends in the foregoing table are annual disbursements based on the last quarterly or semi-annual declaration. Unless otherwise noted, special or extra dividends are not included.

Sales to 11 a. m., 159,610; to 12 noon, 363,240; to 1 p. m., 490,930; to 2 p. m., 588,590; total sales, 833,180 shares.

PHILADELPHIA, Pa., Jan. 7 [Special].—Odd lot purchases by customers on Jan. 6 were 103,441 shares; sales, 78,676, including 1,394 shares sold short.

MARKET AVERAGES

[Friday, Jan. 7, 1944.]

NEW YORK STOCKS.

TRIBUNE AVERAGES.

	25 indust.	25 rails.	50 stks.
High	162.11	26.55	94.33
Low	161.20	26.12	93.66
Close	161.52	26.23	93.87
Net change	—0.32	+0.08	—0.12

ASSOCIATED PRESS AVERAGES.

	30 ind.	15 rails.	15 util.	60 stks.
Net change	—0.3	+0.1	—0.1	—0.1
Friday	71.1	23.7	35.5	50.4
1943-'44 high	74.6	27.4	36.8	53.3
1943-'44 low	60.2	18.3	27.1	41.7

Trading figures on Jan. 7: Advances, 366; declines, 313; unchanged, 112. Total issues traded, 891. New 1943-'44 highs, 31; lows, 2.

DOW-JONES AVERAGES.

	30 ind.	20 rails.	15 util.	65 stks.
Opening	138.17	34.48	22.40	48.01
High	138.65	34.89	22.50	48.27
Low	137.67	34.41	22.22	47.83
Close	138.08	34.53	22.30	47.98
Net change	—0.26	+0.11	—0.08	—0.04

Transactions in stocks used in Dow-Jones average: Industrials, 47,400; railroads, 75,810; utilities, 35,200. Total, 158,410.

NEW YORK BONDS.

[Compiled by the Associated Press.]

	20 rails.	10 ind.	10 util.	10 for.
Net change	+0.2	—0.1	+0.3	—0.2
Friday	80.8	105.5	105.1	63.9
1943-'44 high	80.8	105.8	105.4	64.1
1943-'44 low	64.6	103.8	98.0	53.2

Ten low yield bonds—Friday, 114.3; 1943-'44 high, 116.1; 1943-'44 low, 112.6.

LONDON STOCKS.

[London Financial Times.]

	Close.	Net chg.
Industrials	128.9	...
Railroads	68.9	...

FOREIGN EXCHANGE

[Quoted in American cents.]

	Jan. 7.	Jan. 5.	Yr. ago.
†‡London	404.00	404.00	404.00
Canada	89.62	89.62	88.93
†Do	90.91	90.91	90.91
Argentina	25.08	25.10	23.58
†Do	29.77	29.77	29.77
*Brazil	5.20	5.20	5.20
India	30.35	30.35	30.35
Chile	3.50	3.50	3.75
*Mexico	20.65	20.65	20.67

*Nominal. †Official. ‡Selling price; banks buy at 402c.

U. S. TREASURY STATEMENT

[000 omitted.]

	Jan. 5, '44.	Jan. 5, '43.
Receipts	$ 82,922	$ 28,910
Expenditures	246,229	166,639
Net balance	11,671,112	9,723,028
Workg bal inc	10,908,363	8,960,473
Customs rec mo	5,252	3,018
Rec fiscal yr	20,250,823	7,869,869
Exp fiscal yr	46,058,653	36,117,685
Excess of exp	25,807,830	28,247,816
Total debt	170,266,614	112,659,121
Int ov prev day	82,190	....
Gold assets	21,938,041	22,721,224

NEW YORK BONDS

NEW YORK CURB

Following is a selected list of issues traded:

	Close.	Net chge.
Air Assoc	9⅝	+ ⅛
Airc Access	2⅛	— ⅛
Alum Ltd	76¼	— ¾
Alum Co Am	30	+ ⅛
Do p	110⅛	— ⅝
Alum Goods	52¼	+ 1¼
Am Cen Mfg	6	+ ⅛
*Am C P&LA	40⅝	+ ⅜
Am Cyan B	40¾	+ ¼
Am Fork & Hoe	15⅝	+ 1
Am Gas & El	27⅝	+ ⅛
Am Republics	11¼	....
Am Superpow p	14⅝	— ⅛
Ark Nat Gas A	3⅝	....
Do p	9⅞	— ⅛
Aro Equip	8½	— ¼
Atlas Corp war	1⅝	— ¼
Baldwin Loc war	6⅝	— ¼
Bliss E W	14⅝	....
Blue Rid cv p	43⅝	— ¼
Bohack H C	9½	— ½
Breeze Corp	10	+ ⅛
Bridgpt Oil	10¼	— ¼
Brill p	88	— 1
Brown-F Dist	20	+ ⅝
Buf N & EP p	16⅞	— ⅛
Do 5 p	99½	+ ¼
Bunk Hill & S	12	....
Burry Biscuit	3⅜	— ⅛
Carnation	47	— 1½
Caro P&L 6 p	108½	— 1
Carrier Corp	13¼	— ¼
Catalin Am	4⅛	+ ¼
Cessna Airc	6⅝	— ⅛
Chesebrough	98¼	+ 1¼
Chi Flex Shaft	84	+ ¼
Childs p	18½	+ ⅝
Cities Service	14⅜	— ⅛
Do p	94½	+ ⅛
Cleve Tract	13½	+ ¼
Colon Develop	5⅝	+ ⅝
Colts P F Arm	44	+ 1
Colum G&E p	58	— ¼
Cosden Petro	2⅝	+ ⅛
Creole Pet	27	+ ½
Cuban Atl Sug	20½	+ ½
Darby Pet	19¼	+ ¼
Dayton Rub	15¾	— ¼
Do A	33½	— ⅛
Durh Hos B	3⅝	+ ¼
East G&F 6 p	33½	....
East Sta p A	35⅝	— 1
Do p B	35¼	— ⅝
East Sug As p	37¾	+ ⅝
Esquire Inc	5⅝	....
Gt A&P 1st p	134	+ 2
Gt Nor Pap	30¾	+ ¼
Hall Lamp	6¼	+ ¼
Hat Cor Am B	5½	+ ⅜
Helena Rubin	11¼	+ 1⅛
Hum-Ross F	4½	+ ¼
Hygrade Fd	10⅛	+ ⅛
Ill Pow div ct	10	— ⅜
Do p	44½	+ ½
Ins Co N Am	81½	+ 1
Int Hyd-El p	7⅞	....
Int Petrol	19	+ ⅜
Iron Firem vtc	18¼	+ ⅞
Jacobs F L	5½	+ ¼
Lack RR NJ	38½	+ ¼
Lake Shore M	13	....
Leonard Oil Dev	⅝	+ ⅛
Lone Star Gas	8	....
Long Is L p	53	+ ¼
Do p B	52¼	+ 1⅛
Manati Sug war	2	+ ⅛
Massey-Harris	7¾	+ ⅝
Mead John	140	+ 1
Metro Ed 6 p	110	+ ½
Mid West Corp	10⅛	+ ⅛
Mock J Voeh	15⅛	+ ⅝
Muskogee	7	+ 1¼
Do p	67	+ 2
Nat Bellas Hess	1⅝	+ ⅛
Nat City Lin p	50½	— 1
Nat Fuel G	11⅝	+ ¼
Nat Sug Ref	20	+ ¼
Neptune Met A	7⅛	— ⅛
N Y & Hon Ros	21¼	— 1
NYC Omnib war	7¾	+ 1¼
NY Wat Svc p	66¼	— 3¼
Niag Hud Pow	3	....
Niles-Bem-P	11½	— ⅛
Nipsing Mns	1⅝	— ⅛
Noma Elec	5½	+ ⅛
NorAmL & P p	110	+ 1
Nor Am Ray A	29	+ ⅜
Ohio P S 6 p	109	+ 1
Pac P&L 7 p	98	+ 1
Pantepec Oil Ven	8¾	+ ⅛
Pennroad	4⅞	+ ⅛
Pa P&L 6 p	95	+ 1½
Do 7 p	99¾	— ¼
Perfect Circle	31	— 1
Pitts Metallu	11⅛	+ ½
Potrero Sugar	11	....
Pug Sd P & L	10¾	+ ⅛
Rwy & Lgt Sec	13½	+ ⅜
Raytheon Mfg	18	+ 2⅝
Republic Avia	3½	— ⅛
St. Regis Pap	4⅝	....
Sanford Mills	32½	+ 1
Schiff Co	15¼	+ 1¼
Scovill Mfg	27¾	— ⅛
Singer Mfg	237	+ 1
So C Ed B p	31¾	+ ⅛
Spalding 1 p	44	+ 5
St Pow & L p	13⅝	+ ⅛
Sterl Al Prod	9	....
Sullivan Mach	18	+ ⅜
Tampa El	2¼	+ ⅛
Texas P&L p	117	+ 1½
Texon Oil&L	6⅝	+ ¼
Tishman Realty	1⅛	+ ⅛
Todd Shpyds	59	— ⅜
Udylite Corp	2⅝	+ ⅛
Unexcelled Mfg	4⅝	— ⅛
Unit Chem PT p	61	+ 1
Unit Cig-Wh Strs	1⅝	— ⅛
Unit Corp war	124	3/32
Unit Shoe M	72½	+ 1½
Do p	44	— ⅝
U S Graphite	9⅞	+ ⅜
Univ Pict vtc	19	+ ⅛
Utah P&L p	52½	+ ⅛
Valspar p	27½	— ⅛
Virg Pub Svc p	119	+10
Wentwth Mfg	3¾	— ⅛
West Md 1 p	90	+ 5
DOMESTIC.		
Am P&L 6 2016	104	+ ¼
As Elec 4½ 53	80⅝	+ ¼
As G&E 5 50	24¼	— ⅜
Do 5½ 77	24	— ⅜
Do 5 68	23⅜	— 1⅛
Do 4½ 49	24	— 1
Can Nor P 5 53	100¼	....
Chi Ry 5 27 ct	75½	— ¼
Cities Ser 5 50	99	....
CitSP&L 5½ 49	100⅝	— ¼
Do 5½ 52	100½	+ ⅛
ConsText 5 53 st	102	— 2
ContG&E 5 58 A	100	+ ¼
Cuban Tob 5 44	91½	+ 2½
East G&F 4 56 A	94½	+ ¼
ElecP&L 5 2030	102⅞	+ ⅝
Ind Svc 5 63 A	94¼	+ 1¼
Inters Pow 6 52	61⅝	+ ⅝
Do 5 57	90	— ½
JerCnP&L 3½ 65	108	— ¼
N Eng G&E 5 50	73¼	+ ¼
NEngPow 5½ 54	98	+ ¼
Do 5 48	96⅝	+ ⅛
So Cal Ed 3 65	105¼	....
St G&E 6 48 st	88⅝	+ ⅛
Do 6 48 cv st	88½	— ⅛
Do 6 51	88½	....
Do 6 57	88⅝	— ⅛
TwinCRT 5½ 52 A	97	....
UnitL&Ry 5½ 52	103¼	— ¼

*Ex dividend. ur—Under rule. ww—With warrant. w—Warrants. xin—Ex interest.

U. S. TREASURY BONDS

[Over the counter quotations furnished by C. F. Childs & Co.]

Issue—	Closing asked price.	Net chge.
3⅛s, Apr. 15, 1946-1944	100.28	....
4s, Dec. 15, 1954-1944	103.7	+1/32
2¾s, Sep. 15, 1947-1945	103.14	....
2½s, Dec. 15, 1945	103.15	+1/32
3¾s, Mar. 15, 1956-1946	106.10	+1/32
3s, Jun. 15, 1948-1946	105.10	....
3⅛s, Jun. 15, 1949-1946	105.19	+1/32
4¼s, Oct. 15, 1952-1947	111.25	....
2s, Dec. 15, 1947	104.8	....
2s, Mar. 15, 1950-1948	102.3	....
2¾s, Mar. 15, 1951-1948	106.22	....
1¾s, Jun. 15, 1948	101.10	....
2½s, Sep. 15, 1948	106.14	+2/32
2s, Dec. 15, 1950-1948	104.13	+2/32
2s, Jun. 15, 1951-1949	101.20	....
2s, Sep. 15, 1951-1949	101.14	....
2s, Dec. 15, 1951-1949	101.11	....
3⅛s, Dec. 15, 1952-1949	110.9	+1/32
2½s, Dec. 15, 1953-1949	106.19	....
2s, Mar. 15, 1952-1950	101.2	....
2s Sep. 15, 1952-1950	100.24	....
2½s, Sep. 15, 1952-1950	107.4	+1/32
2¾s, Jun. 15, 1954-1951	109.5	+1/32
2s, Sep. 15, 1953-1951	100.8	....
3s, Sep. 15, 1955-1951	111.5	....
2¼s, Dec. 15, 1953-1951	106.10	....
2s, Dec. 15, 1955-1951	100.11	+1/32
2½s, Mar. 15, 1954-1952	103.24	....
2¼s, Jun. 15, 1955-1952	101.24	....
2s, Jun. 15, 1955-1953	104.31	+1/32
2¼s, Jun. 15, 1956-1954	106.26	....
2⅞s, Mar. 15, 1960-1955	111.27	+2/32
2½s, Mar. 15, 1958-1956	103.14	....
2¾s, Sep. 15, 1959-1956	111.14	....
2¾s, Jun. 15, 1963-1958	111.5	+1/32
2¾s, Dec. 15, 1965-1960	111.21	+2/32
2½s, Jun. 15, 1967-1962	100.15	....
2½s, Dec. 15, 1968-1963	100.5	....
2½s, Jun. 15, 1969-1964	100.3	....
2½s, Dec. 15, 1969-1964	100.2	....
2½s, Sep. 15, 1972-1967	100.12	....

BOARD OF TRADE SALES.

[On Jan. 7, 1944, in thousands of bushels.]

	May.	July.	Sept.	Total.
Wheat	2,151	2,823	1,746	*6,934
Oats	937	624	552	2,113
Rye	6,504	4,167	4,334	15,005
Barley	69	48	56	173
Grand total				24,225

*Includes 219,000 bu December.

Open Grain Trades.

	May.	July.	Sept.	Total.
Wheat	17,458	8,688	8,407	*34,772
Oats	7,054	4,611	1,708	13,373
Rye	19,693	13,311	7,280	40,284
Barley	855	309	71	1,235
Grand total				89,664

*Includes 219,000 bu December.

NAVAL STORES.

SAVANNAH, Ga., Jan. 7 (AP).—TURPENTINE—76½c per gal; offerings, 6 [50 gal casks]; sales, 300 gal; receipts, 18 casks; shipments, 157 casks; stocks, 44,237 casks. ROSIN [100 lb brls]—Offerings, 96; sales, 96; receipts, 86; shipments, 400; stocks, 41,510. Quote: B, $3.35; D, $3.54; E, $3.89; F, $4.03; G and H, $4.10; I, $4.12; K, $4.27; M, $4.26; N, $4.27; WG, $6.27; WW and X, $6.50.

WISCONSIN CHEESE.

PLYMOUTH, Wis., Jan. 7.—Wisconsin Cheese exchange: Today's sales, 4 cars U. S. No. 1 Twins or Cheddars, 23¼c per lb, 3 bids; uncovered U. S. No. 1 Twins or Cheddars, 23¼c per lb.

CHICAGO GRAIN PRICES

Wheat.

	High.	Low.	Close.	Prev. close.
May	1.71⅝	1.71⅜	1.71⅝	1.71⅝
July	1.71⅝	1.70¾	1.71⅝	1.70½
September	1.71⅝	1.70½	1.71⅝	1.69⅝
December	1.71⅝	1.70¾	1.71¼	1.69⅝
Oats.				
May	.80½	.79⅞	.80⅛	.79⅝
July	.79¼	.78⅞	.78⅞	.78⅜
September	.78½	.77⅞	.78	.77⅜
Rye.				
May	1.34⅞	1.30⅜	1.32⅞	1.30½
July	1.34⅝	1.29⅜	1.32½	1.29⅞
September	1.34	1.29¼	1.31⅞	1.29¼
Feed Barley				
May	1.26½	1.23½	1.25	1.22⅝
July	1.25⅝	1.22	1.24	1.21⅝
September	1.25¼	1.21½	1.23¼	1.20⅝

CASH GRAIN PRICES

Official receipts of cash grain at Chicago Friday: Wheat, 36 cars; corn, 206; oats, 15; barley, 14; soybeans, 8. Range of cash grain prices per bushel in leading markets:

WHEAT.

	Chicago.	Kansas City.	St. Louis.
2 hd.	....	1.62 @72	....
	Duluth.	**Winnipeg.**	**Minneapolis.**
1 d.n.	1.63⅞@64⅞	....	1.63⅞@64⅞

CORN.

	Chicago.	Peoria.	Kansas City.
4 yel.	1.12½	1.09¼@10	1.07 @12⅜
5 yel.	....	1.05¼	....
S. grd.	84½	....	....

OATS.

	Chicago.	Kansas City.	Minneapolis.
2 wh.	....	84 @87½	79 @80½

RYE AND FLAX.

	Rye.	Flax.
Minneapolis	1.30⅛@34⅛	3.05
Duluth	1.27⅛@28⅛	3.05

BARLEY.

	Malting.	Feed.
Chicago	1.25@44½	1.18@25
Milwaukee	1.25@44½	1.18@25
Minneapolis	1.17@38	1.09@16

OTHER GRAIN MARKETS

	Open.	High.	Low.	Close.	Prev. close.
May Wheat.					
K C	1.63⅛	1.63⅛	1.62⅝	1.63⅛	1.63⅛
Mpls	1.62⅞	1.62⅞	1.62⅞	1.62⅞	1.62⅞
July Wheat.					
K C	1.61⅝	1.63	1.61⅝	1.62⅝	1.62
Mpls	1.62½	1.62⅞	1.62¼	1.62⅞	1.62⅝
May Oats.					
Mpls	.78⅛	.78⅛	.77⅞	.77⅞	.77⅜
May Rye.					
Mpls	1.25⅝	1.29⅝	1.25⅝	1.28⅛	1.25⅝
Wpg	1.28½	1.31⅝	1.28⅛	1.30⅝	1.28⅜
May Feed Barley.					
Mpls	....	....	....	1.16	1.16
May Flaxseed.					
Mpls	....	....	....	3.05	3.05

CHICAGO BANK STOCKS

[Nominal quotations.]

	—Yester.— Bid.	Ask.	—Jan. 6— Bid.	Ask.
American National	165	180	165	180
Chicago Title	143	148	143	148
City National	152	157	151	156
Continental Illinois	91	93½	91	93½
First National	227	232	227	232
Harris Trust	373	385	373	385
Industrial National	31	33	30	32
La Salle National	83	88	83	88
Mdse. Natl.	275	285	275	285
Northern Trust	595	610	595	610

CHICAGO STOCKS

Friday, Jan. 7, 1944.

Stock, div.—	Sales, 100s.	High.	Low.	Close.	Net chge.
StLNatStkYd 4	.50	39½	39	39	— 2
Sears Roeb 3a	2	89½	89⅜	89½	— 1
Sinclair Oil ½	1	11⅛	11⅛	11⅛	— ⅛
Std Dredg .10g	1	2⅛	2⅛	2⅛	+ ⅛
SundsMTl 2.60	.50	17⅜	17⅜	17⅜	— ⅛
Swift&Co 1.20a	.50	27⅛	27⅛	27⅛	— ⅛
Swift Int 2	2	30⅛	30⅛	30⅛	— ⅛
Unit Air L ½g	.50	24⅜	24⅜	24⅜	+ ⅛
Do rts	18	5/32	⅛	5/32	....
U S Steel 4	2	52⅝	52½	52⅝	— ⅛
Utah Radio	40	4⅝	4½	4½	+ ⅛
Walgreen 1.60	1.50	27⅜	27¼	27⅜	+ ⅛
WoodallIn .30g	2.50	5	5	5	+ ⅛

*Ex dividend. a—Also extra or extras. g—Paid last year. e—Declared or paid so far this year. k—Accumulated dividends paid or declared this year.

Commodities

COTTON FUTURES.

[Cents per pound.]

	Open.	High.	Low.	Close.	Prev. close.
New York Cotton Exchange.					
March	19.81	19.95	19.78	19.88	19.83
May	19.53	19.70	19.52	19.62	19.58
July	19.28	19.46	19.26	19.37	19.33
October	19.03	19.20	19.01	19.14	19.08
New Orleans Cotton Exchange.					
March	19.93	20.11	19.93	20.01	20.00
May	19.68	19.88	19.68	19.78	19.76
July	19.44	19.64	19.44	19.55	19.51
October	19.03	19.24	19.02	19.15	19.10
Chicago Board of Trade.					
May	19.76	19.91	19.76	19.33	19.78
July	19.63	19.66	19.58	19.58	19.52
October	19.23	19.26	19.18	19.18	19.10

The average price of 15/16 inch middling cotton at 10 designated southern spot markets yesterday was 20.13. Cash cotton at New York closed at 20.75, nominal.

CHICAGO FUTURES.

EGGS—United States extras: February closed at 36c a doz on the Chicago Mercantile exchange, off .10c; sales, 2 cars.

POTATOES—Idaho russets—January closed at $3.24 per 100 lbs, unchanged; sales, 15 cars. March, $3.45, up 1c; sales, 14 cars.

CHICAGO CASH MARKETS.

BUTTER—Firm at OPA ceilings; receipts, 507,013 pounds. Basic price, 93 score, 41½c; 92 score, 41c.

EGGS—Weak; receipts, 12,032. Receiver's prices, special, 38½@40½c; extras, 36½@38c; current receipts, 33c per doz.

POULTRY—Steady; receipts, 27 trucks. Live hens, 24c per lb; fryers, broilers, and springs, 27½c; roosters, 20c; ducks, 25c; geese, 25c. Turkeys, hens, and toms, 30½@35c.

POTATOES—Steady; receipts, 47 cars; on team track, 81 cars. Carlots [per 100 lbs]. Idaho, $2.10@3.15; Colorado, $3.42; Minnesota, North Dakota, $2.50.

NEW YORK FUTURES.

WOOL TOPS—Closed 0.5 to 0.7 cents higher. March, $1.322; May, $1.185; July, $1.132; October, $1.095 per lb; sales, 225,000 lbs.

GREASE WOOL—Closed 1 to 2 cents higher. January, 96.5; May, 91c; July, 89c per lb; sales, 76,000 lbs.

COMMODITY INDEX.

The Associated Press weighted wholesale price index of 35 commodities yesterday was 106.15; Thursday, 106.13; week ago, 106.23; month ago, 107.01; year ago, 104.12. [1926 average equals 100.] The Dow-Jones commodity futures index closed at 97.09, up 0.33.

INVESTING COMPANIES

Nominal quotations provided by the National Association of Securities Dealers:

	Bid.	Asked.
Affiliated Fund Inc	3.32	3.64
American Business Shares	3.32	3.64
Boston Fund, Inc	16.63	17.88
Century Shares Trust	27.72	29.80
Chemical Fund	9.46	10.24
Diversified Trustee D	5.40	6.15
Dividend Shares, Inc	1.20	1.32
Fidelity Fund, Inc	17.79	19.16
Fundamental Investors, Inc	21.16	23.19
Incorporated Investors	20.10	21.61
Keystone Custod. Fund B 3	17.70	19.46
Do B 4	9.25	10.13
Manhattan Bond Fund	8.10	8.91
Maryland Fund	4.20	4.62
Mass. Investors' Trust	20.44	21.98
Do 2d Fund	10.04	10.80
Quarterly Income Shares	6.20	6.82
Selected American Shares	9.25	10.09
Union Bond Fund B	18.98	20.75
Do C	7.16	7.83

HAY MARKET.

Timothy, No. 1 or light clover or alfalfa mixed, $26.00@29.00; No. 2, $23.00@25.00; No. 1 and top No. 2 clover, $31.00@33.00. Alfalfa, $37.00@41.00.

TERMS OF SUBSCRIPTION OF THE TRIBUNE.

Order for mail subscription must be accompanied by remittance to cover.

Rates in Illinois [outside Chicago], Indiana, Iowa, Michigan, and Wisconsin:

Daily, without Sunday, one year, $5.00; six months, $2.50; three months, $1.25; two months, $1.00; one month, 50 cents.

Daily, with Sunday, one year, $12.50; six months, $6.25; three months, $3.15.

Sunday only, one year, $7.50; one month, $1.00.

Rates of subscription in postal zones 3 and 4 [measured from Chicago] outside of Illinois, Iowa, Michigan, and Wisconsin:

Daily, without Sunday, one year, $7.50; one month, $1.00.

Daily and Sunday, one year, $15.00; one month, $2.00.

Rates of subscription to zones 5, 6, 7, and 8 [measured from Chicago], Canada and Mexico:

Daily, without Sunday, per year, $12.00; one month, $1.50.

Sunday only, one year, $7.50; one month, $1.00.

Daily and Sunday, one year, $19.50; one month, $2.50.

Foreign: Daily Tribune only, $25.00 per year; with Sunday, $42.00 per year.

Give postoffice address in full, including county and state. Remit in express money order, draft or in registered letter at our risk to The Tribune company, publishers, Tribune Square, Chicago.

We cannot be responsible for currency sent thru the mail.

Persons wishing to take The Tribune by carrier may order it by postal card or telephone Superior 0100.

WHEAT PUSHES TO CEILING; PIT DEADLOCK SEEN

Board Studies Rise in Price Peg.

The Chicago Board of Trade, last major exchange in the world where trading in wheat futures has not been halted since the start of the war, faced the prospect of a "deadlocked" wheat pit yesterday.

All wheat contracts advanced to the maximums established by the board earlier in the week after the office of price administration set ceilings on cash wheat. Futures trading was stalemated, and little prospect for renewed activity was held out unless the board raises the maximums.

The Chicago pit, the world's largest, thus followed Liverpool, Rotterdam, Winnipeg, and other wheat markets in reaching the point where futures trading in wheat could no longer be effected.

Study Problem Again Today.

Altho directors of the board were studying the OPA regulations with the possible view of raising the limits on futures, grain men said that any change would be small and that prices quickly would advance to the new levels, leading to another stalemate. The directors failed to reach a decision yesterday, but will meet again today.

Maximum prices were paid for all deliveries of wheat in American markets, with the exception of one contract on the Kansas City exchange, and closing prices were at the top with one exception in Chicago. Chicago gains ranged from ⅞ to 1¾ cents per bushel.

This was the first time since the start of the present war that trading in wheat has faced this problem. When corn prices were forced against ceilings, the grain was removed from the boards. There are temporary ceilings on oats and barley, but both grains are selling below the maximums.

Rye Touches 20 Year Peak.

With no ceiling on the grain, trading in rye was at record levels, reportedly above 20 million bushels, and futures reached a 16 year peak with gains of 4 to 5 cents a bushel at the top of the rise. The net gains in rye were 2⅜ to 2¾ cents. Barley was up 2⅜ to 2½ cents and oats ¼ to ½ cent.

Hearings started in Chicago yesterday between representatives of the grain trade and the office of price administration in regard to a permanent price ceiling on oats. Brokers told the government representatives that if oats prices were rolled back smaller crops of barley and grain sorghums would probably result and would further curtail the movement to market.

WPB MAY FREE MATERIALS FOR ATHLETIC GOODS

An "apparent tendency" on the part of the war production board to ease restrictions which have seriously curtailed the manufacture of athletic goods, "as conditions may permit," was reported yesterday by Charles F. Robbins, president of A. G. Spalding & Brothers, Inc., to stockholders.

"The WPB has issued an order under which synthetic rubbers are permitted to be used in the manufacture of athletic goods items, except golf balls," he wrote. "Cork is now available. With these exceptions, needed materials have been released, such as metals, plastics, kapok, silk, nylon, leather, wool, and cotton."

The company's net profit for the fiscal year ended Oct. 31, 1943, was $502,842, equal to $1 a common share, against $262,645, or 48 cents a share, in the preceding 12 months. Net sales, consisting in large part of war materials, totaled $11,505,746, compared with $9,729,756.

NEW COMPANY TAKES TITLE TO HARRIS, SELWYN

Harris and Selwyn Theaters, Inc., a new corporation owned by the Shuberts of New York, yesterday took title to the Harris and Selwyn theaters for $500,000. Emil F. Meier of Kirkland, Fleming, Green, Martin and Ellis, was attorney for the buyer. A purchase money mortgage for $375,000 was given back and $125,000 was paid in cash.

The transaction actually was a merging of fee and leasehold as the Shuberts have had a long term lease on the two theaters since 1935, under their subsidiary known as the Select Lake City Theater Operating company. The sellers were Cornelia De Koven Douglas and the Hugh T. Dickey estate.

Predict Cut in Per Capita Canned Vegetable Supply

Washington, D. C., Jan. 7 (AP).—The bureau of agricultural economics said today reports from processors indicate the per capita civilian supply of canned vegetables in 1944 will be 20 to 25 per cent below that of last year. Prospects are, however, for a larger supply of potatoes and winter grown fresh vegetables.

Sears December Sales Decrease 8.4 Per Cent

Sears, Roebuck & Co. yesterday reported December sales totaled $97,995,921, an 8.4 per cent decrease, compared with a year earlier. Sales in the first 11 months of its fiscal year totaled $816,297,677, a dip of 3.8 per cent.

Liquor Drouth Probe Grows Nation-Wide

Washington, D. C., Jan. 7 (AP).—A grand jury investigation of the liquor shortage was broadened to nation-wide scale today. The justice department obtained subpenas for records of 85 large distillers, vintners, processors, and wholesalers which deal on a national scale. The probe originally was confined to the four biggest distillers — Schenley, Hiram Walker, National Distillers, and Seagrams.

Wendell Berge, assistant attorney general, said the department wished to know whether illegal monopolistic practices were being employed in the liquor industry. The grand jury will be asked to determine whether large distillers have bought up stocks or output of the smaller producers and to probe all circumstances surrounding the introduction of new brand names, and possible hoarding or efforts to control prices and distribution.

Not an Accusation.

He said the mere issuance of the subpenas was not an accusation against any of the distillers.

Meantime, the treasury aimed a new blow at what it termed "black market" operations in whisky. It said that henceforth, reports will be required daily instead of monthly, from wholesalers on consignments of liquor.

In this way, Secretary Henry Morgenthau said, the treasury can put immediate tracers "on every consignment of liquor where circumstances appear unusual or suspicious."

The treasury tightened labeling regulations on low grade whisky some of which Robert E. Hannegan, internal revenue commissioner, said is too bad to be given even the designation of "imitation whisky." Such liquors must be sold under the designation of "colored distilled spirits," he said.

NEW ALCOHOL SUPPLY

The government announced yesterday that the Defense Supplies corporation will buy 800,000 short tons, raw sugar basis, of molasses from the 1944 Cuban sugar crop at 2½ cents a pound to be used in the production of industrial alcohol. Distillers studied the announcement in the hope that the increase in the United States supply of industrial alcohol may enable them to return to the manufacture of beverage liquor.

GROUP IN JOLIET BUYS CONTROL IN WAUKEGAN BANK

Purchase of controling interest in the Citizen's National Bank of Waukegan by a group of Joliet business men holding the major stock interest of the Union National Bank and Trust company of Joliet was announced yesterday. The group purchased 752 of the Waukegan bank's 1,000 shares for approximately $143,000.

Clarence D. Oberwortmann, executive vice president of the Joliet bank and vice president of the Union National Bank and Trust company of Elgin, has been named president of the Citizens' National.

Other new officers are Wm. F. O'Meara, a national bank examiner for 17 years, vice president; Walter T. Myer, an assistant national bank examiner for the last seven years, vice president and cashier, and Andrew Barber, Joliet, vice president. The Citizens' National, organized in 1936, has deposits of approximately 4 million dollars.

People and Events

Appointment of A. C. Mann, vice president in charge of purchases for the Illinois Central railroad, as director of the transportation equipment division of the war production board was announced yesterday. He replaces Lynn L. White, who returned to his position as chief operating officer of the Chicago and North Western railroad. Mann is on leave of absence from the Illinois Central for which he has worked almost 44 years.

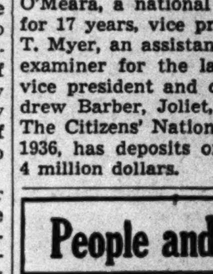

A. C. Mann.

The promotions of Neil B. Dawes, John K. Langum, and Arthur L. Olson from assistant vice presidents to vice presidents of the Federal Reserve Bank of Chicago were announced yesterday by Prof. Simeon E. Leland, board chairman. Edward D. Bristow, formerly chief of the bank's collection department, was appointed assistant cashier.

L. E. Hall, former manager of labor relations of the Continental Can company, has been appointed manager of the company's central division operations, with headquarters in Chicago.

Edward L. Cleary, general manager, and William D. Reagan, treasurer, of the Chicago Automobile Trade association, will represent the Chicago area as consultants to the OPA's automobile rationing branch.

Daniel Dankowski, cashier of the Cicero State bank, and Lieut. Herbert A. Bruckner, assistant cashier now on leave for army service, were elected vice presidents. The board accepted the resignation of Vice President R. B. Drake, who has entered the insurance and real estate business.

Payment of $35,748 to 2,000 depositors of the Commercial Bank of Chicago Heights has been authorized, Arthur C. Lueder, state auditor of public accounts, announced yesterday.

PLANE OUTPUT RISES; HEAVIER CRAFT BUILT

Steel for Public Use to Be Increased.

[Chicago Tribune Press Service.]

Washington, D. C., Jan. 7.—Aircraft production last month moved up another notch, gaining 2⅛ million pounds or 13 planes over November output, the war production board disclosed tonight.

December output totaled 8,802 airplanes weighing 84 million pounds, compared with 8,789 weighing 81½ million pounds in November, WPB said. Total production in 1943 of 85,946 planes was 80 per cent ahead of the 47,873 made in 1942.

Production by Weight Soars.

The trend toward heavier bombers and fighter planes was reflected in the steady ascent in the production by weight while the gain in numbers was slight, WPB said. Output of airplanes by weight rose from 2,300,000 pounds a month at the start of the rearmament program in July, 1940, to 37 million pounds a month at the start of 1943 and to more than 84 million pounds a month at the beginning of 1944.

"The trend of aircraft production during 1944 will be toward a reduction of trainer and certain other types and an increase in the urgently needed combat types," Charles E. Wilson, chairman of the WPB aircraft production board, said. "Thus, with the increased production of the heavier bombers of the B-29 [superbomber] type, and the introduction of other new and high performance types, there will be a general leveling off of production in numbers, but the production of aircraft by weight will continue on the uptrend."

Set Tractor Goal.

Reporting that more than 20,000 wheeled tractors for farm and other uses were made in December, Donald M. Nelson, WPB chairman, said this rate must be maintained during the first six months this year to meet a goal of 120,000 machines. He said demands of the landing craft program will compete for machine parts with the tractor program, but he was confident the quota would be met.

Nelson said that 89,000 tractors were produced in the last six months of 1943 toward a quota of 209,000 for the 12 months ending next June 30. He noted that last month's output was the highest for any month in the last two years and compared with 4,200 in December, 1942.

Prohibitions against the use of iron and steel in 1,200 of the commonest civilian products—many of which have gone completely out of production—will be lifted soon except for about 300 of the least essential items, it was learned.

Revise Metals Ban.

War production board sources disclosed plans for a drastic revision, perhaps this month, of WPB's famed "order M-126." It not only has barred iron and steel in a long list of goods, but also substitute metals except gold and silver.

By the allocation of materials to manufacturers, WPB will continue to govern production and prevent a runaway boom in civilian goods. Further, officials said they expected additional controls would be laid down to check civilian output in tight labor areas.

WPB's steel division recommended the order be wiped out entirely, on ground that the improvement in steel supply makes its continued existence unnecessary. A high policy decision, however, ocerruled this recommendation and held some of the curbs should be retained.

Shell Steel Left Over.

The removal of many items from the banned list—and there was no indication just which products would be removed—would not necessarily mean a prompt resumption of production. Subsequent action would have to be taken to allot materials for them.

WPB's redistribution division has been anxious to get rid of a quantity of shell steel left over when the easing of the copper shortage permitted the use of brass shell cases. Additional quantities were orphaned when Russia and China canceled orders for shell steel; one WPB source said one company found itself with $7,000,000 worth on its hands.

Steel Sets Production Record for Fourth Year

New York, Jan. 7 (AP).—The steel industry in 1943 set a new production record for the fourth consecutive year by turning out 88,872,598 tons of ingots, the American Iron and Steel institute reported today. This exceeded by nearly 3 million tons the previous peak output in 1942. The institute said a loss of several hundred thousand tons of production was a result of steel and coal strikes. In December, the report said, production was reduced to 7,265,777 tons, from October's peak of 7,819,061.

Paper Firm Votes to Issue 20 Millions of Preferred

New York, Jan. 7 [Special.—Stockholders of the West Virginia Pulp and Paper company today voted to authorize an issue of 20 million dollars of new preferred stock and to increase the authorized common stock from a million to a million and a half shares. The company will offer to exchange the $15,583,000 outstanding preferred stock for new 4½ per cent preferred on a share for share basis. The offer will expire Jan. 14.

Jobs and Wages Since War Began

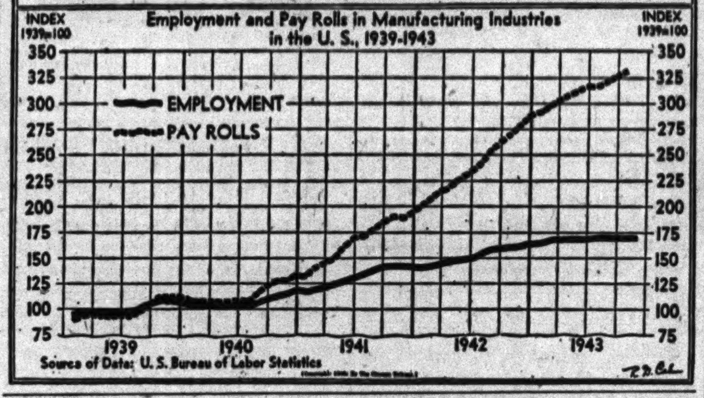

Special, Rail Stocks Gain in Mixed Market

Rise Unexplained

Officials of Armour & Co. said yesterday there were no corporate financial developments to explain the recent big advances in the 7 per cent preferred stock. Altho brokerage house gossip mentioned the possibility of the company calling the stock for retirement, officials said that this could not be done until a prior obligation was paid—more than 15 million dollars in accumulated dividends on the $6 prior preferred stock. The 7 per cent stock is a holdover from the 1934 recapitalization and only about 33,000 shares are outstanding.

New York, Jan. 7 (AP).—It was largely a specialty stock market today, altho rails participated in a price upturn. Liquors and sugars had a late revival as Washington concluded a molasses purchase agreement with Cuba and steps were taken to check the illegal market in liquor. Rails again were supported by hopes for a quick settlement of the carrier wage dispute.

Prices hardened after a mixed opening and gains of fractions to a point or so soon predominated. There were isolated wider rises. Top quotations generally were reduced in the final hour and numerous leaders recorded losses at the close.

Armour 7 per cent preferred jumped 14 points in the morning on top of a 15 point climb yesterday as talk was heard of impending recapitalization which would take care of dividend accumulations on this issue and the 6 per cent prior preferred. The former finished up 6 at 111 and the latter 4⅛ at 88.

RAIL BONDS RISE.

New York, Jan. 7 (AP).—Continued broad buying of rail bonds today lifted the Associated Press carrier average 0.2 of a point to 80.8, a new six year high. Trading interest was slack in other departments.

Demands for the rails embraced a wide range of properties and ratings but dealings were heaviest in the reorganization and low priced issues.

Total dealings were $16,837,300 face value compared with $11,385,000 yesterday.

CHICAGO STOCKS HIGHER.

Advances again predominated in yesterday's price changes on the Chicago Stock exchange. Utah Radio Products, the volume leader, extended its recent gain, on reports of increased earnings in 1943. Raytheon Manufacturing rose 2¼ to a new 1943-'44 high, with the preferred also at a new peak. Four other issues reached new highs.

Week's Retail Sales Drop, but Hold Above '43 Period

New York, Jan. 7 (AP).—Retail sales dropped markedly from the last week but gains for the country as a whole still were estimated at 4 to 7 per cent higher than the same period of 1943, Dun & Bradstreet, Inc., reported today. The drop was attributed to the normal lull after the holiday season while inclement weather held down sales in much of the nation.

CANADIAN NEWSPRINT SUPPLY FOR U. S. SET AT 200,000 TON LEVEL

OTTAWA, Ont., Jan. 7 [Special]. —The special effort which Canada has made to supply 200,000 tons of newsprint monthly for the next six months to the United States will be maintained, it was said today, but distribution is entirely the affair of war production board. If the board wishes to distribute only at the rate of 182,000 tons monthly and stockpile the balance, officials said it is entirely its own affair.

Altho among paper makers in Montreal there has been a disposition to criticize the proposal to stockpile the balance, officials here said the amount is so small that in the interests of harmony it is better to let WPB do as it wishes.

The demand for newsprint from Canada's other customers is, however, so large, some of them may tend to consider this action by the United States authorities in buying more than they are using as arbitrary. There is also the question of what storage space is available.

The Canadian undertaking to supply 200,000 tons a month does not extend beyond six months as from Jan. 1.

AVAILABLE
Senior Industrial Engineer
Experienced in all phases of manufacturing and merchandising activities in large or small plants and all phases of gov. procurement. Min. salary $18,000.
ADDRESS F S 279, TRIBUNE

O'MAHONEY ADVISES CAUTION IN DISPOSAL OF WAR SURPLUSES

[Chicago Tribune Press Service.]

Washington, D. C., Jan. 7.—Disposal of vast stores of surplus war materials, with an estimated value between 50 and 100 billion dollars can and must be accomplished without disturbing post-war civilian economy, Sen. Joseph C. O'Mahoney [D., Wyo.] said today.

Representatives of the war, navy, treasury, and justice departments, together with war production board, office of price administration, and other war agency officials participated in an executive discussion of the problem with O'Mahoney's post-war committee.

O'Mahoney said the discussion centered about the extent to which congress should lay down a policy for disposal of surpluses and the necessity of an overall agency to supervise the sale of government supplies.

Government officials opposed the creation of a new agency to control the disposal of war surpluses, he revealed, altho agreeing there should be coördination among existing agencies in dealing with the problem.

An immediate survey is needed to determine the probable surpluses which will have accumulated by the end of the war and probable civilian shortages, O'Mahoney said.

DINNER WARE CHAIN TO OPEN CHICAGO STORE

Unit-A-Week-Way, Inc., a subsidiary of the National Unit Distributors, Inc., selling glassware, dinner ware, and silver ware, and operating a chain of stores in the east, yesterday leased the store, basement, and second floor of the building at the southwest corner of State and Adams streets for its first retail outlet in the Chicago area.

Arthur Rubloff & Co., broker for all parties and agent for the firm in the middle west, said several more stores will be opened in Chicago. The second unit is planned for the Devon-Western area.

The loop lease is for a term of years beginning Feb. 1, on a minimum guarantee and percentage basis. The first floor space was occupied by a Liggett drug store for several years.

LIGHT HOGS SELL STRONG; OTHER WEIGHTS WEAK

Lightest weight hogs, below 200 pounds, a small share of yesterday's offerings at the Chicago stock yards, sold readily strong to 25 cents a hundred pounds higher. Butchers over 300 ruled steady to 10 cents lower. Most of the 6,000 estimated unsold at the close were "government weights" which the war food administration is attempting to "support" at $13.75.

Farmers continued to ship hogs in larger volume than a week ago.

FIRMS PONDER WHAT VET WILL BUY AFTER WAR

Answer May Solve Many Problems.

BY CHARLES GOTTHART.

Uppermost in the minds of many business executives charting their post-war corporate course is the question, "What will the returning service men and women wish most to buy?" The answer, in advance, will have an important bearing on nearly all types of business, and may spell the difference between prosperity and adversity for some.

With the problems of war production largely whipped, as evidenced by cutbacks in war contracts and the release of materials for civilian use, business executives questioned yesterday said they were devoting increasing attention to their post-war prospects. Many of the larger corporations have appointed key officials to the task of planning post-war operations.

Some to Enter New Fields.

The executives agreed that the tremendous post-war markets for a wide variety of civilian goods and services are being enhanced each day millions of men and women remain in uniform and out of the market for many of the products that keep business humming in peace time.

Some corporations plan to enter entirely new fields of business when the war is over, to utilize the new processes and manufacturing techniques developed in the nation's rush to arm. Others temporarily engaged in war work plan to resume their peace time operations without change.

Chicago companies in all fields keep in close contact with their employes in service, some of them maintaining sizable staffs to write letters, mail gift packages, and help solve the personal problems of the men and women in uniform.

From a purely business standpoint, the current thinking and changed habits of the service people is important. An obvious illustration, as one official observed, is the young man's attitude toward hats. Many a young man went bare headed before the war, but if he's in the army now, he'd have to answer to the M. P. for failing to wear one.

Expect Many New Ideas.

For the same reason, the garter and suspender manufacturers are also vitally interested in the subject. These and other companies similarly situated must be prepared to swing into new products if the post-war prospects for their established lines indicate the desirability of the move.

Chicago firms said that comparatively few of their employes in service take time out from their military duties to suggest better methods for handling their pre-war work. Altho constructive thoughts in this direction are lacking now, the employers said they expect a flood of ideas from employes when the war is over, particularly in developments pertaining to radio communications.

Chicago packing companies are not likely to extend beyond their field of food processing, but the reception accorded new food products introduced during the war will have an important influence on the post-war markets, officials said.

The post-war field for home construction, furniture, clothing, refrigerators and other items has been drawn to tremendous proportions in current surveys of prospective demands.

Statement of Condition

Wilmington Trust Company
Wilmington, Delaware

At the close of business December 31, 1943

RESOURCES

Cash and Due from Banks		$ 37,857,771.16
Call Loans		1,700,000.00
U. S. Gov't. Securities		
Discount Bills	$59,610,191.77	
Other Obligations	75,946,981.46	
		135,557,173.23
State, County & Municipal Securities		4,187,903.28
Other Securities		5,900,470.42
Loans and Discounts		17,478,111.17
Furniture and Fixtures		143,006.26
Other Real Estate		155,990.00
Other Assets		271,593.74
		$203,252,019.26

LIABILITIES

Capital	$ 4,000,000.00	
Surplus	10,000,000.00	
Undivided Profits	2,800,539.17	
		$ 16,800,539.17
Reserve for Interest, Taxes, etc.		516,281.76
Dividend Payable		240,000.00
Deposits:		
Demand	$140,567,841.11	
Savings	1,894,340.68	
U. S. Gov't.	43,218,738.31	
		185,680,920.10
Other Liabilities		14,278.23
		$203,252,019.26

BOARD OF DIRECTORS

S. F. Boykin — Tilghman Johnston
W. S. Carpenter Jr. — Robert D. Kemp
Lammot duP. Copeland — Charles C. Kurtz
Frank M. Donohue — Walter J. Laird
Henry B. duPont — J. Warren Marshall
H. F. duPont — Edmund Mitchell
Lammot duPont — Hugh M. Morris
Pierre S. duPont — William S. Potter
George P. Edmonds — Robert H. Richards
Elwyn Evans — Donald P. Ross
G. Layton Grier — Wilmer Stradley
W. F. Harrington — S. D. Townsend
William A. Worth

Member Federal Reserve System and Federal Deposit Insurance Corporation

Court Names Roth Trustee of N. W. Road

Claude A. Roth, Chicago attorney, yesterday was appointed trustee of the Chicago and North Western railway by Judge John P. Barnes in the United States District court. He succeeds Charles M. Thomson, who died in December after three and a half years as trustee.

Roth is a member of the law firm of Gottlieb & Schwartz, 231 South La Salle street. A former Chicago newspaper man, Roth has practiced law here since 1923. In 1939 Judge Barnes appointed him trustee for the Majestic Radio and Television corporation, which completed reorganization in 1940. He resides at 2130 Lincoln Park West.

Bond Fixed at $100,000.

Roth was born in Galena, Ill., 47 years ago where he was on the high school football and basketball teams. He is a graduate of the University of Chicago law school and is married and has one daughter. His bond was fixed by Judge Barnes at $100,000.

Judge Barnes earlier issued an injunction forbidding the filing of any suits in any courts to interfere with the North Western's reorganization plan. He said he hoped that the reorganization of the road, which has been in the hands of the court since June 28, 1935, can be completed within three or four months.

Attorneys representing the various parties in the case told the court they were agreed that all litigation in connection with the road's reorganization has been adjudicated.

Representatives of the road's board of directors submitted a resolution agreeing to coöperate as far as possible in completing the reorganization and removing the road from the jurisdiction of the court.

Approves New Attorneys.

In another action, Judge Barnes approved a recommendation by the board of directors substituting Attorneys Nye F. Morehouse and Lowell Hastings of the railroad's law department for Attorneys Luther M. Walter and Helen W. Munsert, Walter's daughter. Walter and Mrs. Munsert have been conducting a court battle in an attempt to get some consideration for the common stockholders in the reorganization.

The funded debt of the road in the pending reorganization plan was scaled down 44 per cent and the interest of the common stockholders was wiped out. Judge Barnes commended Walter and Mrs. Munsert for their work and the board of directors commented that they were being relieved upon the fulfilment of the tasks they were asked to perform.

Judge Barnes also praised highly the services given by Thomson while he was trustee.

Pullman Pays More than $70,000 for Ideas in 1943

Suggestions during 1943 netted Pullman employes awards of more than $70,000, E. S. Taylor, director of the company's employe suggestion system, said yesterday. Of the 32,143 ideas submitted, 6,301 expected to improve Pullman's services, operations, and maintenance, were adopted. The company has awarded $137,427 since the system was organized in March, 1941.

SUPERVISOR OF TIME STUDY & STANDARDS
For large corporation engaged for more than half a century in the manufacture of mechanical and electrical equipment. Position requires responsible supervisory experience in standards, time and motion study, methods, and other phases of Industrial Engineering. Salary $5000.00 year or more.
ADDRESS E R 61, TRIBUNE

CUDAHY SALES SET NEW PEAK IN FISCAL YEAR

Earnings Rise, Tho Tax Bill Mounts.

Cudahy Packing company's net sales and operating revenues during the fiscal year ended Oct. 31, totaling $428,846,409, were the largest in the company's history and 16.9 per cent higher than those in the preceding fiscal year, E. A. Cudahy, president, said in the company's annual report issued yesterday.

E. A. Cudahy.

Net profit was $3,431,454, equal to $6.10 a share, compared with $3,352,282, or $5.93 a share, a year earlier. A reserve of 1 million dollars for post-war adjustments was set aside in each year.

Income Taxes Rise.

The 1943 profit after all deductions was equal to 0.8 cent per dollar of sales, against 0.9 cent a year earlier.

Federal and state income taxes amounted to $8,184,354, after deducting a post-war credit of $741,000, of which $634,000 was currently available as a result of debt retirement. The taxes were equal to 70 per cent of taxable earnings and compared with $3,768,171 in the preceding year. Current assets as of Oct. 31 totaled $50,255,433, and current liabilities $18,803,933, compared with $47,333,386 and $18,313,398, respectively, a year earlier. Notes payable were reduced $1,123,000.

Result of Live Stock Gains.

"The large gain in volume was due to the record breaking live stock supplies and the ever increasing demand for our products," Cudahy said. "The country's total meat production for 1943, including that of commercial establishments, local retailers, and farm slaughter, was in excess of 24 billion pounds, the largest quantity of meat ever produced in this country in any year."

He said the department of agriculture goal for 1944 calls for production of 26.2 billion pounds, 52 per cent more than the 1936-'40 average.

HEARINGS START MONDAY ON RAIL UNIONS' CLAIMS

Washington, D. C., Jan. 7 (AP).—A special Presidential board appointed to hear the unsettled claims of the 15 railroad nonoperating unions today ordered hearings to begin next Monday. The three man board has 30 days from Jan. 5 to report to the President.

The same group in November recommended sliding scale increases of 4 to 10 cents an hour for the 1,100,000 nonoperating workers. Overtime claims are in dispute.

COMMERCIAL ARTIST
Large national corporation establishing Advertising Department for now and after war requires services of thoroughly experienced artist in commercial advertising with vision and creative ideas. Must be draft exempt or above draft age. Permanent position with excellent possibilities. Applications not furnishing full particulars—age, experience, salary desired, etc.—cannot be considered. All applications will be considered strictly confidential. Address E R 54, Tribune.

CROSSWORD PUZZLE

ACROSS.

1. Chilling agent
5. Only
9. Miss
14. Cupola
15. Little branch
16. Ingenuous
17. Colossal
18. Bring up
19. Wrote on machine
20. Attempted
22. Back
24. Sooner than
25. Discover meaning of
27. Playing group
29. Scholarly
33. Maker of nails
37. Hobo
38. Refresh
40. Filched
41. Footless creature
43. Heavy fabric
45. Excursion
46. Having prongs
48. Sharpen
50. Goddess of infatuation
51. Finishing machines
53. Watchman
55. Discharge abundantly
57. Fly
58. Round mark
61. Fruit
63. Phantoms
67. Arrogate
69. Dock
71. Spike
72. Light craft
73. Thought
74. Small heater
75. Trapped in branches
76. Layer of skin
77. Profound

DOWN.

1. Roman date
2. Ancient Egyptian
3. Arabian commander
4. Register
5. Flowed
6. Be indebted
7. Purjurer
8. Bird
9. Snares
10. Beam
11. Mature
12. Above
13. Counsel
21. Change direction
23. Ancient bronze
26. Feasts
28. Hand covering
29. Lessen
30. God of Love
31. In midst of
32. Coin [pl.]
34. Mohammedan scripture
35. The chosen
36. Force back
39. Telegraphs
42. Heartfelt
44. Letter
47. Let fall
49. Egyptian god
52. Bring legal action
54. Pressed
56. Fast
58. Canal
59. Ridges [geol.]
60. Air
62. Trip in vehicle
64. Glut
65. Prong
66. Hit
68. Fish eggs
70. Always

Puzzle of Friday, January 7, Solved.

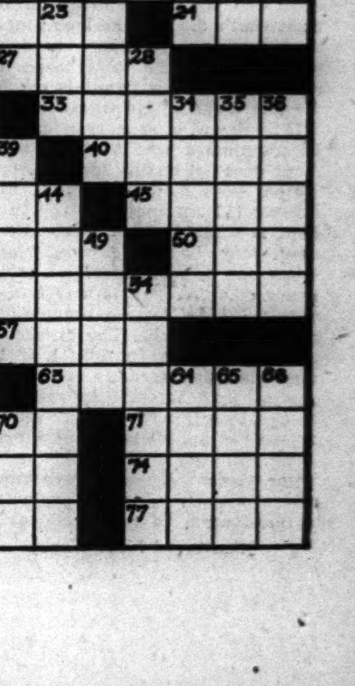

U. S. FLYER LOST IN GUINEA JUNGLE GETS A SURPRISE

Wakes at Dawn to Hear Voice Calling His Name.

When Capt. Charles S. Brown crash landed his stricken bomber in the sea off New Guinea he made his way to shore in a rubber boat and crawled into the jungle grass because he knew the Japs were near. At dawn he was awakened by a voice calling softly: "Mr. Brown, Mr. Brown, where are you?"

The amazed Capt. Brown grabbed both his pistols and peered from his hiding place to see that he was being paged in the jungle by a friendly Papuan boy. He learned later that natives had found on the beach his life belt, bearing his name, and thus knew he was near-by.

Scores Saved by Natives.

The story of Capt. Brown, whose sister is Mrs. Robert J. Graf of Telegraph road, Deerfield, was told yesterday by Dean John D. Bodger of the Anglican cathedral at Dogura, Papua, who is attending the missions conference at the La Salle hotel, and is on his way home to England.

Mrs. Graf said Capt. Brown has been awarded the Purple Heart, silver star, and air medal, and has been returned to duty in the United States since his rescue.

Dean Bodger said scores of allied fighting men were saved by native boys from the Anglican and other Christian missions of New Guinea. Two of the Americans saved were sailors from the aircraft carrier Lexington, which sank in the Coral sea.

Many of the men were nursed back to health, and sometimes the natives built runways so airplanes could take the fighters back to American bases, he said.

Early Cannibalism Recalled.

Dean Bodger said the Papuan natives also have performed heroic work for the allies in carrying supplies into the jungle and wounded men out. He contrasted this service with the behavior of the natives 60 years ago, before the missions were established, when a French ship was wrecked off Rossel Island.

"The natives captured all the passengers and fed them well," he said. "But then they carried them off, one or two at a time, and used them for feasts. Only a few escaped."

REAL ESTATE BOARD GROUP URGES ACTION TO WIN TAX REFUNDS

A special committee of the Chicago Real Estate Board was appointed yesterday to confer with County Judge Edmund K. Jarecki and request that he act to make his recent invalidation of some 4 millions of the 1940 tax levy available to all Chicago taxpayers.

Last week Judge Jarecki signed an order finding that 21 cents of the $9.52 rate levied by the major Chicago taxing bodies was illegal and fraudulent. Under his decision all taxpayers who protested the taxes will benfit. These were for the most part big firms and wealthy individuals.

It was estimated that the elimination of the illegal levies saved the protesting taxpayers 2 million dollars, while the 90 per cent of nonprotesters get no refunds.

Judge Jarecki said on Wednesday that laws, upheld by the courts, decreed that those who made no protests were regarded as "making a voluntary contribution to government." He said he believed a new statute should be enacted that would put all taxpayers on the same level and require illegally levied taxes be refunded in credits on future tax bills.

Friend of the Yanks

[The Friend of the Yanks department will answer questions about the draft and military service, both in the daily columns and by mail, if stamped, self-addressed envelopes are sent with queries.]

APPEAL TO THE BOARD OF APPEALS

After the registrant has appeared before his board at a hearing and presented all his evidence and arguments for a change of classification and the board subsequently notified him that he is still in 1-A, the registrant has 10 days from the date of the mailing of his second notice to file an appeal to the board of appeals.

The appeal to the board of appeals may be accomplished either by the registrant going to the local board and signing his name on the back of his questionnaire in the space "Appeal to the board of appeals," or he may write a letter to the local board "appealing his classification." Such notice or letter need not be in any particular form but must state the name of the registrant and the name and identity of the person appealing so as to show the right of appeal. The registrant may attach to his questionnaire or include with his letter of appeal a statement specifying the respects in which he believes the local board erred; he may direct attention to any information in the registrant's file which he believes the local board has failed to consider or give sufficient weight, and he may set out in full any information which was offered to the local board and which the local board failed or refused to include in the registrant's file.

Under recently revised regulations, jurisdiction of an appeal does not necessarily rest with the appeal board having jurisdiction over the local board area wherein the registrant is registered and has been classified. The main test of appeal jurisdiction now is "Where is the registrant's principal place of employment located?" This is true whether the appeal is based on occupation or dependency or both, and a new obligation has been placed on the registrant "to present clear written proof of his principal place of employment." Since the registrant usually has only ONE chance to appeal, he should freely consult the government appeal agent attached to his local board.

Many registrants have the mistaken notion that they may request a personal appearance before the board of appeals. *There is no personal appearance before the board of appeals.* Any determination by the board is made entirely upon the written evidence in the registrant's file and the board merely reviews this evidence to determine whether the local board has erred and the registrant is eligible for any deferred classification.

If the board of appeals determines by unanimous vote that the registrant does not qualify for a deferred status, such determination is final except: [1] An appeal to the President is taken [appeal to the President may be made usually only when one or more members of the board of appeals casts a dissenting vote]; [2] In certain occupational determinations; [3] The director of selective service [national] or the state director, deeming it to be in the national interest or necessary to avoid an injustice, "may request a board of appeal to reconsider any determination made by it" or, for these same reasons, a government appeal agent may take a prejudiced determination to the President.

[Continued Next Week]

WANT AD INDEX

	Page	Col.
Air Conditioning	27	4
Apartments—See To Rent.		
Arts and Antiques	22	2
Auction Sales	27	4
Automobiles—		
Autos, Trucks To Rent	23	5
Repairing and Accessories	23	5
Tires	23	5
Trailers, Passenger and Utility	23	4
Trucks	23	4
Used Automobiles—For Sale	23	1
Wanted	23	5
Barter and Exchange	23	5
Bar and Store Fixtures	24	3
Bicycles and Motorcycles	23	5
Board and Lodging	24	1
Wanted	24	2
Boats, Yachts, Etc.	22	2
Building Material—		
Building and Remodeling	24	7
Heating and Plumbing Supplies	24	7
Iron and Steel	24	7
Lumber	24	7
Stokers, Oil and Gas Burners	24	7
Business Opportunities—		
Business Equipment	24	6
Businesses For Sale	24	6
Business Service	24	6
Concessions, Locations and Leases	24	6
Distributors	24	6
Job Lots	24	6
Manufacturing	24	6
Partnerships and Investments	24	6
Wanted	24	6
Business Personals	24	5
Bus Transportation	23	8
Cameras and Optical Goods	22	2
Cemeteries	19	5
Clothing, Furs, Etc.	23	5
Collections	24	5
Dancing Schools	29	8
Death Notices	19	6
Dogs, Cats, and Pets	23	5
Dressmaking and Millinery Schools	29	8
Employment Agencies—Men	24	8
Employment Agencies—Women	27	5
Financial Service	22	8
Garages	23	5
Help Wanted—Men	24	8
Help Wanted—Men	27	3
Help Wanted—Women	27	5
Help Wanted—Women	29	8
Horses, Harness, and Wagons	22	2
Hotels and Apartment Hotels	24	2
Home Furnishings and Furniture	24	4
Home Furnishings Wanted	24	5
Household Appliances	24	5
Houses—See Real Estate and To Rent—		
Instruction	29	8
Jewelry, Old Gold, Etc.	23	8
Legal Notices	27	4
Loans—Personal and Business	22	8
Lost and Found	23	8
Machinery and Equipment	27	4
Wanted	27	4
Mausoleums and Monuments	19	5
Miscellaneous [For Sale]	24	5
Wanted	24	5
Mortgages [See Real Estate Loans]—		
Motor Buses—For Sale	23	5
Motorcycles and Bicycles	23	5
Moving and Storage	27	4
Musical and Dramatic	29	8
Musical Instruments	24	7
Office Furniture and Devices	24	7
Painting and Decorating	23	5
Parcel Post and Express	23	8
Patents, Patent Attorneys	27	4
Personal	23	8
Pianos [See Musical Instruments].		
Poultry, Chicks, and Equipment	22	8
Radios, Supplies, and Service	27	4
Real Estate—		
Acre Property	22	7
Apartment Buildings	22	3
Business Property	22	4
Central	22	3
Farm Lands	22	7
For Exchange	22	8
Houses	22	4
Industrial Property	24	3
Loans, Mortgages	22	8
Other Cities	22	7
Ranches	22	7
Resorts	22	7
Suburban	22	5
Vacant	22	5
Wanted	22	8
Sewing Machines	24	7
Situations Wanted	29	8
Sporting Goods	22	2
Store and Bar Fixtures	24	3
Stoves [See Household Appliances].		
To Rent—		
Apartments	24	2
Apartments and Rooms to Share	24	2
Furnished Houses	24	2
Furnished Apartments	24	3
Houses [City and Suburbs]	24	2
Industrial Property	24	3
Offices and Shops	24	3
Rooms	24	1
Stores	24	3
Travel	23	8
Trade Schools—Men	27	3
Trade Schools—Women	29	8
Typewriters and Supplies	22	8
Undertakers	19	5
Vacuum Cleaners [See Hshld. Appl.].		
Wanted—To Rent—		
Apartments	24	3
Houses	24	2

—CAMERAS AND OPTICAL GOODS—

5 KODAK FOLDING AND BOX CAMERAS IN PERFECT COND.—WILL SAC. ONE OR ALL. CALL BETWEEN 4 AND 7 P. M. WALTER, VIC. 6633.

ZEISS 8x40 binoc., Witt stop wat., Selm. B-flat clar., tenor, violin, oboe, Eng. horn, bass cl. 11 tu. A.C.-D.C. Amp. Del. 6744.

CASH FOR YOUR CAMERA, ETC.—Trade Open daily, 6:30. Th., Sat., 9; Sun., 10-5. Bolotin Camera, 729 Roosevelt. Can. 2112.

WANTED—Sept 35 mm. cameras; highest prices paid; not interested in any other make. Test Co., 4801 Montrose. Pal. 2789.

SPOT CASH FOR YOUR CAMERA. Chicago Camera Co., 2324 S. Michigan.

WANTED—An 8 mm. projector; Bell and Howell, Ampo, Reverse, or Kodak. Roc. 7829.

EASTMAN 3A postcard kodak; gd. cond.; reas. 1725 Wilson. Lon. 8360. Rm. 301.

—HORSES, HARNESS, AND WAGONS—

5 PALOMINO mares, 3 Palomino geldings, 25 head of choice Spots; well broke and well mannered; priced right; 5 western saddles. River Grove 588.

BEAUTIFUL 4 yr. spotted Shetland pony—Gentle; also western cow pony; private. 9537 S. WESTERN.

5 GAITED mare; nice conformation; gentle; ride or drive. Ind. 2276.

BOATS, YACHTS, ETC.

FOR SALE—15 ft. Lyman outboard. WE WILL BUY your Johnson, Evinrude, or Mercury outboard motor. MAYPOLE, 5901 W. Madison. Man. 10351

WILL pay cash for your outboard motor. Mr. Goldstein, 1333 S. Cicero.

ARTS AND ANTIQUES

1ST print of etching, 1 Grolleroy, 2 antique brass candelabra, 2 candlesticks, 1 desk, 1 chair. Call Hyd. 0860. eves.

IVORY figures wanted by priv. party. Send full details. Address E R 296, Tribune.

SPORTING GOODS

PRE-WAR golf clubs—9 irons, 5 wood. Practically new, incl. bag. Hol. 0091.

SAVAGE—Model 99 E. G. 30-30 calibre and 120 shells. Best offer. Sou. Chi. 0615.

BEESLEY BOND & MORTGAGE CO. 4219 Irving Park. Pensacola 2726.

5 YEAR REAL ESTATE LOANS. No payments except interest twice a year. 4% INTEREST. BROOMELL BROTHERS. RAND. 9121.

WILL make or buy 1st mortgages on gd. South Side improved property. Low rates. WM. L. SHARP & CO., 237 W. 63D-ST.

WILL make first or second mortgage loan; any type property or location. Address E K 63, Tribune.

1ST MORTG. LOANS—CITY OR FARM. No com. Long term. Low rate. C. W Keach, 11 So. La Salle. Dea. 1547.

—LOANS—PERSONAL AND BUSINESS—

Personal Property and Salary.

SALARY LOANS $25 TO $300 ON YOUR OWN SIGNATURE to employed men and women. Arranged while you wait. We Specialize in Loans to civil service and government employes. Immediate service. AUTO LOANS No insurance required. FURNITURE LOANS No deductions. Money same day you apply. Convenient Monthly Payments. Phone Your Application. IMPERIAL CREDIT CO. LOOP: 8 N. Dearborn at Madison, 2d fl. FRA. 6141 SOUTH: 6317 Halsted, nr. L sta. ENG. 4010 3200 W. 63d-st. at Kedzie, 2d fl. PRO. 6600 WEST: 7 S. Pulaski [Crawford]. NEV. 7060 NORTH: 1548 Belmont at Ashland, 2 fl. WEL. 6700 4802 Broadway at Lawrence. LON. 5188

MONEY TODAY OR TONIGHT Salary, Auto, Furn. Loans CITIZENS LOAN CORP. 5 E. Jackson at State. WABash 5600 5967 W. Madison at Austin. AUStin 7300 3401 Diversey at Kimball. SPAulding 4300 749 W. 63d at Halsted. NORmal 5700 1608 W. Belmont at Ashland. LAKv. 7300 6240 Cottage Grove-av. FAIrfax 0600 6708 Stony Island-av. BUTterfield 8700 Our Neighborhood Offices Open Every Eve. to 8 P. M.

SOUTH SIDERS Don't Lay Off Work to Borrow Money. Save Time and Money by Calling: REGENT 5600 Day or nite up to 8 p. m. JUST ASK FOR MISS LYNCH THE GIRL WITH THE SMILE SHE WILL RUSH YOUR CALL THRU. ANY AMOUNT UP TO $300 Mutual Loan Company THE OLD LANDMARK AT 79TH AND STONY ISLAND. TELEPHONE REGENT 5600. OPEN EVERY EVENING UNDER STATE SUPERVISION.

LOANS to $300—Men and women. FAMILY LOAN CORPORATION 7 Convenient Offices. See Ph. Directory.

SALARY AND FURNITURE LOANS. T. B. WARD, INC. 8 S. Dearborn. R. 408. Randolph 2060.

PERSONAL LOANS $25 to $300 C. C. ERD. 7 S. DEARBORN-ST. CENTRAL 4733.

USED AUTOMOBILES FOR SALE

We Ain't Kiddin'!! Before You Buy See the Newest Used Cars in Chicago and You'll Save Money

[illegible]

100 OTHER CARS In Heated Showroom
4464 BROADWAY
OPEN EVES. TILL 9. ALL DAY SUN.

SUPER VALUES

[illegible]

1111 N. CLARK
Loeber's, Authorized G. M. Dealer.

STUDEBAKER BARGAINS

[illegible]

Studebaker, 26th-Michigan

[illegible]

BUICK '40—$795 LIMITED SEDAN

[illegible]

1150 JACKSON

[illegible]

'42 BUICK SUPER SEDAN

[illegible]

CADILLAC '41 CLUB CPE.

[illegible]

2247 S. MICHIGAN-AV.

[illegible]

'41 Chrysler New Yorker

[illegible]

Don't You Believe It? We're Sellin' 'Em . . . and Cheap, Too!
SAVE $100 TO $1,000

[illegible]

387 OTHER BARGAINS

[illegible]

CONVERTIBLES

[illegible]

CITY 1718 SOUTH STATE
Every day until 8 p. m. All day Sunday.

HEADQUARTERS FOR 1942 AUTOMOBILES

[illegible]

Attention, Dealers
150 late model cars. Excellent condition, for wholesale only, at reas. prices. William Feyerbend Motor Sales, 7711 Stony Island-av.

FORDS—1941
3 STATION WAGONS
[illegible]
LAWDER BROS.
6900 Vincennes-av., 1 block west of State.

[illegible]

FORD-MERCURYS
All Late Models
[illegible]
Rangecroft-Flotow Motors

[illegible]

'41 FORD CLUB COUPE

[illegible]

Hudson 1942s—Brand New
All models—O. P. A.
Chatham Motor Sales, Inc.

[illegible]

F-I-T-Z-P-A-T-R-I-C-K
HEATED SHOWROOMS. 100 CARS.
1942 PONTIAC STATION WAGON.
1942 PONTIAC CONV. COUPE.
1942 PONTIAC SEDAN.
1942 PONTIAC SEDANETTE.
1942 STUDEBAKER SEDAN.
1942 OLDSMOBILE SEDANETTE.
1942 DE SOTO SEDAN.
1942 CHEVROLET SEDAN.
1941 PONTIAC SEDAN.
1941 PONTIAC SEDANETTE.
1941 PONTIAC 5 PASS. COUPE.
1941 CADILLAC SEDAN 7 PASS.
1941 CADILLAC SEDANETTE.
1941 OLDSMOBILE SEDANETTE.
1941 OLDSMOBILE 5 PASS. COUPE.
1941 PLYMOUTH SEDAN.
1941 CHEVROLET 5 PASS. COUPE.
1941 DODGE SEDAN.
1941 FORD STATION WAGON.
1940 PONTIAC CONV. COUPE.
1940 PONTIAC SEDAN.
1940 PONTIAC 5 PASS. COUPE.
1940 PLYMOUTH COUPE.
1940 OLDSMOBILE SEDAN.
1939 PONTIAC SEDAN.
1939 PONTIAC 5 PASS. COUPE.
1939 DODGE SEDAN.
1939 OLDSMOBILE SEDAN.
1938 PONTIAC SEDAN.
1938 OLDSMOBILE SEDAN.
1937 PONTIAC SEDAN.
1937 PLYMOUTH SEDAN.
1937 DE SOTO CONV. COUPE.
1937 DODGE SEDAN.
1937 OLDSMOBILE SEDAN.
1937 PACKARD SEDAN; 7 PASS.
1937 PACKARD CONV. SEDAN.
1936 PONTIAC SEDAN.
F-I-T-Z-P-A-T-R-I-C-K
PONTIAC DEALER. BEVERLY 8331.
8959 S. ASHLAND
OPEN SUNDAYS AND EVES. TILL 9.

STOP!!!
BUY HERE AND SAVE
WHOLESALE—RETAIL
HEATED SHOWROOM
'42 Buick Spec. 4 dr. sed.; rad., htr.OPA
'41 Plym'th 6 p. sed.; gd. tires; r., h..$895
'41 Olds. hydra. 4 dr. sed.; r., h......Barg.
'41 Nash 6 p. sed.; like new; r., h..Barg.
'41 Olds. conv. club cpe., 98, hydra..Barg.
'41 Dodge club coupe; lk. new; r., h.Barg.
'41 De Soto 6 p. sed., lk. new; r., h..Barg.
'40 Stude. Champ. sm. 6 sed.; r., h..$695
'40 Pontiac Torpedo club cpe.; r., h..Barg.
'40 Olds. Cruiser Torpedo sed., r., h.Barg.
'40 Plym. 6 p. sed.; gd. tires; r., h..$695
'40 Willys 4 dr. sed.; lk. new; r., h.Barg.
'39 Plym. 5 p. sed.; gd. tires; r., h..$545
'39 Chrysler 6 p. sed.; r., h..........$575
'39 Dodge 6 p. sed.; like new.........$575
'39 Olds. 6 pass. sed.; rad., htr.......$625
'38 Ford sed.:.$395 | '37 Terra. sed....$145
'38 Dodge sed..$395 | 37 De Soto sed..$295
'37 Plym. sed..$295 | 37 Chrys. sed....$295
'35 Nash sed..$125 | 35 Ford sed......$125
50 Others to Choose From
IMMEDIATE DELIVERY.
3315 N. CICERO
OPEN EVES. AND ALL DAY SUNDAY.

Dealers—Headquarters
Every Wednesday at noon 150 cars will be sold to dealers only.
HEALY MOTOR SALES
5951 S. STATE-ST.
ENGLEWOOD 2323.

OLDS—1941, 6 CLOSEOUTS.
2 hydramatic sedans, 6 cyl. sedanettes de luxe 8 sedan and convertible coupe.
All on floor and like new.
No OPA cert. needed.
Priced low as $1,275.
Also '40 sedan at $975.
FELZ, 23 YEARS AT 1132 DIVERSEY.
Heated showroom. Open eves. and Sun.

OLDS '42—MODEL "98"
4 dr. sed.; hydramatic; like new; OPA.
Bird-Sykes, 2235 S. Michigan

OLDS '41 SEDANETTE
Rad., htr., exc. tires; carefully driven; original finish. Barg. 3520 Archer.

OLDS.—1941 6 cyl. club coupe; radio, heater; very low mi.; exc. tires; barg. CAR IN HEATED SHOWROOM. MURPHY DODGE DLR., 2650 N. Cicero.

OLDS—'41 6 cylinder sedan; radio, heater, trunk, seat covers; low mileage; 5 like new tires. Also '40 Olds. sedan. Price $795. 3757 N. Ashland.

OLDS—'41; 6 4-dr. sed. Hydramatic; deluxe equipment; low mileage; gd. tires; perf. cond.; orig. own. Downers Gr. 1599J

OLDS.—1939.........."6" CYL..........$595
5 pass.; 5 like new tires; radio, heater. BRADY. 6323 S. ASHLAND.

OLDS.—'40 4 dr. sed.—Hydra.; good low mil. tires; htr., def., rad. Come and get it. Midway Chev. 6522 Cottage Grove.

OLDS.—'38 6 cyl. convertible. Like new tires, rad., htr.; $495. 2515 S. Michigan.

PACKARD—'41S 3 LEFT. CLOSEOUTS.
The finest low mileage sedans and 5 pass. coupe, low as $1,175.
Also '40 5 coupe, only $870.
FELZ, 23 YEARS AT 1132 DIVERSEY.
Heated showroom. Open eves. and Sun.

PACKARD—'40, 6 cyl., 5 pass., club coupe; radio, heater; 5 like new tires. REAL BUY. MR. BRADY, 6323 S. ASHLAND.

PACKARD—'37; 7 pass. sed.; really clean automobile; recond., O. K.'d; priced right. Ruby Chev., 7158 Stony Island, cor. 72d.

PACKARD—'39 5 pass. 120 sed., 8 cyl.; o-dr., rad., htr., defr., rec. recap.; gd. cond.; priv. party; reas. Greenleaf 4764.

PACKARD—Late 1935 7 passenger sedan; mechanically perfect; good tires, radio heater. $295. Atl. 2329.

PACKARD—'42 Clip. 4 dr. sed.; like new; w. w.'s; rad., htr. OPA. Moss, 6727 S. Western. Heated showroom. Open Sun.

PACKARD—'37 6 CYL. SED.; RADIO. 2706 W. MEDILL-AV., AFTER 4 P. M.

PACKARD—'36 4 dr. sed.; exc. cond. Priced to sell. Wright Motors. Rog. Pk. 8842.

PACKARD—'40-120 4 dr. sedan; 8 cyl.; radio, htr.; priv. Cal. 5445 or She. 4321.

PACKARD—'37 sedan 120; $165. Call Crawford 9864.

PACKARD—1937 sedan; by owner. 718 W. 64th.

PLYMOUTH—1942 spec. de luxe club cpe. Rad., htr.; very low mileage........OPA CAR IN HEATED SHOWROOM. MURPHY DODGE DLR., 2650 N. Cicero.

PLYMOUTH—1937 4 door sed.; rad., htr.; like new tires; good finish; $365; priv. Craw. 4198.

PLYM.—'41 5 pass. sed. Htr., def.; mech. perf.; 5 nrly. new tires; real buy for $895. MIDWAY CHEV., 6522 Cottage Grove.

PLYMOUTH — 1940 5 passenger sedan; heater; mech. O. K. for quick sale $695. 2 E. Garfield-blvd.

PLYMOUTH—1942 4 door sedan; special de luxe; low mileage; radio; heater; OPA necessary. Rog. 9191.

PLYMOUTH—'37 sed.; rad., htr.; slightly used battery, generator, plugs, and points. Owner drafted. Sun. 10501 eves.

PLYMOUTH—1939 ....$495
5 pass.; 5 like new tires; radio, heater. BRADY. 6323 S. ASHLAND.

PLYMOUTH—1940; 4 door sedan; owner driven; radio, heater, defroster; like new thruout; very reas. 1647 S. Pulaski-rd.

PLYMOUTH—1939; 4 dr. sed.; gd. cond.; rad., htr.; gd. tires. Drafted; sell at once. Call after 9:30 a. m. Lawndale 6686.

PLYM.—'40; 2 dr. sed.; clean; radio and gas htr.; exc. tires; $725. Col. 6343.

PLYMOUTH—1936 2 door sedan; perfect condition; sacr. $225. 1621 N. Cicero-av.

PLYMOUTH—'40 de l. sed.; like new; rad., htr.; real bargain. 3940 Grand-av.

PLYMOUTH—'41 2 door sedan; radio, heater. $850. Phone MONROE 4656.

PLYM.—'42 spec. de l. 5 pass. coupe; OPA. Htr., rad., w. w's. $1,135. Dlr., Law. 9664

PLYMOUTH—1940 4 dr. sedan; like new; radio, heater; priv. party. 1017 Addison.

PLYMOUTH—1941 coach; radio, heater; best offer. 2913 W. Adams. Kedzie 0052.

PLYMOUTH—1936 2 door sedan. Private own. Inq. 5254 S. Ashland bet. 6-9 p. m.

PLYMOUTH—'40 2 dr. sed.; radio.; htr.; gd. cond.; $675. 3641 N. Ashland, 2d.

PLYM.—'34 4 dr. De L. sed; very gd. cond. A-1 tires; $110. 3745 Hirsch, aft. 6 p. m.

PLYM.—'41 de l. 2 dr. coupe; low mi.; exc. tires; rad., htr.; $875; own. Sag. 0450.

PLYM.—'36 4 dr. trunk sedan; radio, htr.; motor perfect; $155. Haymarket 1074.

PLYMOUTH—'36 de l. 4 dr. sed.; htr.; lks., runs like new; A1 tires; $265. Jun.4378.

PONTIAC—1941S: CLOSING OUT.
sedan and sedanette.
Like new. Sacrifice.
'40 Torpedo 5 coupe only $895. No OPA cert. needed.
FELZ. 23 YEARS AT 1132 DIVERSEY.
Heated showroom. Open eves. and Sun.

PONTIAC—'40 6 cyl. de luxe town sedan; pushbutton radio; heater; perfect ruby maroon finish; spotless interior; real bargain at $845. Also 35 other bargains. CLARK-MAPLE CHEV., 1038 N. Clark.

'42 Pontiac club coupe; rad., htr.; OPA.
'41 Pontiac sedanette; rad., htr.; barg.
'41 Pontiac 4 dr. sed.; rad., htr.; clean.
ALL CARS IN HEATED SHOWROOM.
MURPHY DODGE DLR., 2650 N. Cicero.

1941 PONTIAC SEDAN—$995.
Radio, heater, etc.; car in perfect cond.
H. D. Maggio Nash Co., 1637 N. Cicero.

PONTIAC—'41 sedanette; radio, htr.; like new; can be seen at Ritz Central Garage, 5518 Lake Park. Plaza 8880.

PONTIAC—'38 4 dr. sed.; radio, heater; good tires; $325. 5100 North-av. Mer. 0667.

PONTIAC—1940 2-dr. sedan; excellent condition; good tires; $620. Call Elmwood Park 1834N after 4 p. m.

PONTIAC—1937........"6" CYL........$345
5 pass.; 5 like new tires; radio, heater. BRADY. 6323 S. ASHLAND.

PONTIAC—'41 6, 4 dr. sedan; also sedanette; htr., radio, w. w.'s. Will sell or trade. Dealer. 1252 S. Kolin.

PONTIAC—1941 sedanette—Also '41 and '42 seds. and cpes. Moss, 6727 S. Western. Heated showroom. Open Sunday.

PONTIAC—'37 4-dr. sed.; good tires; excellent condition; $375. 5444 Broadway.

PONTIAC—'41; 6 cyl. club cpe.; rad., htr.; car like new; price $1,125. Sun. 8270.

PONTIAC—1940; 6 cyl. sedan; tires like new; excellent condition. Berkshire 3378.

PONTIAC—1942; 4 door Streamliner sedan; must sell; OPA. Pontiac, 6115 N. Clark.

PONTIAC—'39 convertible coupe; tires like new; ship'g out. Call 7-8 p.m. Pen. 4913.

1941 STUDEBAKER CHAMP. SEDAN.
Low mileage; all original tires; barg.
H. D. Maggio Nash Co., 1637 N. Cicero.

STUDEBAKER—'40 4 dr. sedan Champion; gas saver; exc. tires; for quick sale $645. 2 East Garfield-boulevard.

STUDE. — '40...... CHAMPION $650
5 pass.; 5 like new tires; radio, heater. BRADY. 6323 S. ASHLAND.

STUDEBAKER—'37 coupe; rad., htr., sptlt.; good 6 ply tires; barg. Man. 3694 aft. 6.

GENERAL MOTORS
Dealer Now Offers at
WHOLESALE PRICES
Most Have 5 Good Tires
'42 Pontiac tor. sed.; low mil.; OPA.Barg
'41 Buick 4 door sedan; radio, htr..Barg.
'41 Pontiac Custom 4 d., r. h.......Barg
'41 Pontiac tor. sed.; r. h.; low mil.$995
'41 Dodge fluid dr.; r., h., sedan.....$995
'41 Buick sedanette; radio, heater..Barg.
'41 Nash 600 sed.; radio, air cond..$995
'41 Plym. spec. de l. cl. cpe.; r., h..$935
'41 Plym. convert. coupe; rad., htr..Barg.
'41 Olds. sedanette; beauty..........Barg
'41 Plym. spec. de l. 4 dr.; low mil.$995
'41 Chev. spec. de l. cpe.; rad., htr..Barg.
'41 Olds hyd. sed.; r., h.; low mil..Barg.
'41 Pont. sedanette; r., h.; low mil..Barg.
'40 Plym. sed..$775 | '34 Chev. sed.......$75
'40 Ford sed..$745 | 40 Chev. sedan.$795
'40 Stude. sed..$725 | 40 Pont. sed.....$725
'39 Pack. sed. Barg. | '39 Ford spt. sed.Brg
'39 Dodge sed..$645 | '39 Chrys. sed...Barg.
'39 Chev. sed..$645 | '39 Pont. sed......$645
'39 Nash sed...$595 | 39 Buick Spec..$695
'39 Stude. cl. c.Brg. | '39 Dodge cl. c....$645
'37 Lin-Zep. sd.Brg. | 39 Chev. cl. c..Barg.
'38 Chev. sed..$495 | 38 Pontiac sed...$495
'38 Olds. sed..$525 | 38 Hup. sedan..Barg.
'37 Pont. sed..$345 | 37 Chev. sedan.$295
'37 Olds. sed..Barg. | '37 Dodge sed....$225
'37 Pack. sed.$265 | 36 Dodge sed....$165
'36 Chev. sed..$125 | '34 Plym. cpe....Barg.
'36 Plym. sed..$165 | 29 Ford sed......Barg.
Most of Them Warranted
75 Others to Choose From
HEATED SHOWROOMS
PEOPLE'S PONTIAC
3152 Ogden at Kedzie

NOTICE!
Old Established Dealer
OFFERS
These Following Values
'41 Olds "98" Hyd. 4 dr. sed.; r., h., w.w.
'39 Chrysler 5 pass. sedan..............$675
'40 Pontiac 6 cyl. sed.; rad., htr.....Barg.
'39 Ford 5 pass. sedan; rad., htr......$575
'41 Packard 6 cyl. "110" 4 dr. sed.; r., h.
'38 Buick 5 pass. sedan; rad., htr....$495
'41 Pontiac Torpedo 4 dr. sed.; r., h..Barg.
'38 Olds 5 pass. sed.; rad., htr........$445
'41 Dodge L. L. fluid dr. 4 dr. sed.; r., h.
'38 Pontiac 5 pass. sed.; rad., htr...$445
'40 Buick super sedan; r., h..........Barg.
'37 Dodge d. l. 5 pass. sed.; r., h......$345
'41 Plym. Spec. de l. 4 dr. sed.; r., h.Barg.
'37 Buick 5 pass. sed.; rad., htr.......$395
'41 Chevrolet 5 pass. sedan; rad., htr.Barg.
'37 Plymouth 5 pass. sed.; r., h.......$295
'40 Dodge 4 dr. sed., de l.; r., h........Barg.
'40 Chrysler Wind. 4 dr. sed.; rad., htr.
'40 Packard sed., 120; rad., htr........Barg.
'40 Studebaker Ch. 5 pass. sed.; r., h.Barg.
'34 Chev. sed., 5 tires......................$95
'40 Willys de l. 4 dr. sed.; rad., htr.Barg.
'37 Ford 5 pass. sed.; rad., htr.........$295
ALL HAVE 5 GOOD TIRES.
50 OTHERS TO CHOOSE FROM.
Immediate delivery. Terms and trade.
OPEN EVES.—ALL DAY SUNDAY.
3939 WASHINGTON

1940 STUDEBAKER
5 Passenger Commander Sedan. Radio. Heater. Good Conditions. 5 Good Tires
STUDEBAKER
6335 N. BROADWAY.

1937 STUDEBAKER
5 pass. sedan; heater, radio and extra fine tires.
STUDEBAKER—7730 Stony Island-av.

STUDE.—'38 Pres. sed.; clean; tires like new. $395. Juniper 9410.

WILLYS 1940 SEDAN
Custom 4 door; large heater; perfect condition; radio. Terms; trade. Open eves.
WALTON, 2229 S. Michigan

1941 WILLYS 4 DR. SED.—$895.
Radio, htr.; very low mileage; like new.
H. D. Maggio Nash Co., 1637 N. Cicero.

MOTOR TRUCKS

DODGE TRUCKS—'42s
1½ ton dump, 126 inch wheelbase.
136 inch wheelbase dump.
135 in. wheelbase cab and stake body.
160 inch wheelbase chassis and cab.
¾ ton panel delivery, 116 in. wheelbase.
O. D. T. Certificate Needed.
Bernard Bros., 1033 Chicago-av.
Evanston. University 2127.

FORD TRUCKS
NEW OR USED,
LARGE OR SMALL,
WE HAVE THEM ALL.
"America's Finest Ford Dealer."
Rangecroft-Flotow Motors
4920-36 Broadway

69 TRUCKS.
Formerly owned by U. S. govt.; ½ to 2½ tons capacities; all leading makes.
STAKES. DUMPS.
PICKUPS. EXPRESS.
Pr. to sell at less than OPA ceiling prices.
STATE MOTOR SALES.
2613 S. State. Vic. 1270.

'41 INT.—K 6 with 18 foot body.
'41 INT., 2 speed axle with 18 ft. trailer.
E. H. MACK with 24 ft. trailer. Open top.
D. S. 50 Int., 26 ft. trailer. Open top.
AUTOCAR, heavy duty tractor. Clean.
C 50 INT., 176 inch wheelbase, 900x20.
'41 G. M. C. dump, 2 speed axle.
Chev. bus, $300. 2100 S. Western-av.

FEDERAL TRACTOR
Tractor with dump trailer. Excellent condition; good rubber; ready for work. Would make a good coal truck or bulk deliveries. Can be seen at
849 N. KEDZIE-AV.

WILL sell this week 4 heavy duty trucks, long wheel base, one 6-wheel with overdrive, all trucks in good running condition with good rubber. Ready for work. For best offer by private owner. 4375 W. 25th-street.

SIX '39, '40, '41 Heavy Duty Tractors, G.M.C.'s, WHITES, AND MACKS.
'41 Chev. stake; '39 Int. stake.
30 guaranteed used l. w. b. trucks.
1939 Chev. dump; also van; many others.
4545 Madison. Mansfield 7772.

CAB OVER ENGINE 1939 FORD V-95, 14 FT. PANEL BODY, HEAVY DUTY. ALSO DODGE 12 FT. PANEL BEER TRUCK. 2400 S. PULASKI-RD., LAWNDALE 7415.

1941 G. M. C. closed panel body, 12x6½x6. $1,050.
1939 Dodge tractor, $600.
NORTH SHORE MTR. EXP. CO., 1520 W. KINZIE-ST.

1940 CHEV.—C. O. E., l. w. b.; 1941 Ford tractor; 1939 Ford tractor; 1936 Ford l. w. b., Chicago stake; 80 others; all makes and models.
Nelsen-Hirschberg, Inc., 5133 Irving Park.

WE have 7 1940 Dodge trucks, dumps and tractors. All these trucks are in perfect condition with excellent rubber. 3122 Archer—Virginia 0730.

1939 CHEV. 1½ ton 12 ft. stake, like new tires. 1939 Dodge 1½ ton 12 ft. stake, like new tires. Other 1½ ton trucks for sale cheap. 1608 S. State-st.

'39 CHEVROLET truck—1½ ton; helper springs; 12 ft. closed panel body; open back; 32x6 dual tires; private. Call after 6 P. M. SUNNYSIDE 0019.

STERLING 2½ ton, 12 ft., inclosed stake body, with side doors; good mech. cond.; 34x7 dual tires; no trade. Call Belmont 6200 for inspection.

FORD—'36 panel ¾ ton truck; rebuilt motor; tires, paint like new. Bargain. Must be sold. Kenwood 2300.

1941 FORD half ton panel—Perf. mech.; exc. rubber; $700. Can be seen at garage, 6330 N. Clark-st.

10 MACK 4 wheel dump trucks—Good condition; good tires; motors overhauled. Phone Kedzie 1460. Anytime.

1942 FORD—1 ton panel; like new; oversized tires; no O.D.T. required. Address E H 388, Tribune.

1935 FORD—1½ ton panel truck; 4 like new tires; 3 used tires. 2858 Lincoln-av. Bittersweet 0137.

[4] 1 TON International trucks—1935; excellent condition. See Mr. Ebert. 3032 Lawrence-av. Phone Keystone 6727.

NELSON LE MOON 6 wheel 8 yd. dumps. Mack 6 wheel chain dumps.
L. M. KELLER EUCLID 8691.

4 '42 CHEV., ½ TON PANEL, NO O.D.T. BRAUD. 6647 S. WESTERN.
WE ARE BUYING AND SELLING
Perfect Mtrs., 1230 S. Ashland. Can.9767

DODGE—'41 1½ ton truck; low mileage. 1709 Washington-blvd.

1938 CHEVROLET—½ ton panel truck. Call Rockwell 3935.

1941 DODGE PICKUP.
10533 MAPLEWOOD. CED. 5530.

CHEV. TRUCK—38 Stake body; good cond.; good tires; $500. W. Patton. Vic. 6886.

'33 DODGE—1½ ton dump truck; gd. tires. Good cond. 2036 N. Cicero. Berk. 1493.

Trailers and Tractors.

1941-'42 TRACTORS and Trailers avail. for lease without driver for operation in Chicago area. Address F H 86, Tribune.

2 FORD tractors, 2 Fed., 1 Diam. T dump, 10 trailers, 18 to 26 ft. 2512 Archer.

Wanted.

Attention, Truck Owners
Need late trucks, tractors, trailers, panels, pick-ups, buses. We call anywhere.
2400 W 21ST-ST. SEELEY 7505.

TRUCK OWNERS
Have $5,000 cash to buy 2 late model trucks or 2 tractors and trailers. Also want pickup. Kindly call Mansfield 7772.

WANTED—Tractors; ton and half to three tons, with sleeper cab; drop frame semitrailers or furniture vans. Address K C 26, Tribune.

HIGHEST CASH PRICES PD. for TRUCKS. WE COME OUT. CALL AVENUE 7070. Nelsen-Hirschberg Ford, 5133 Irving Park.

MORE CASH FOR YOUR TRUCKS. We'll come out. Call Regent 0616.

LATE model ton and a half truck; long wheelbase. 3810 W. Roosevelt.

TRAILERS—PASSENGER AND UTILITY

HOUSE trailer—Indian, 18 ft.; A-1 shape, new upholstering; good tires; metal body. S. B. Lemon, Box 105, S. Elgin, Ill. Phone Elgin 3363.

NATIONAL '42 tand., 26 ft.; Schult '42 tand., 26'; Roycrafts, $445 up; 25 others; furn. taken in. 9321 Cottage Gr. Rad. 0212.

1944 HOUSE trailers—At last—Used, $375 up. Big stock. We buy, sell, rent, finance. Donna, 7424 Stony Island. Dor. 5000.

CONTINENTAL—1944—VAGABOND.
50 used. Terms. Also will buy. Huyck and Crist, 6430 Stony Island. But. 2900.

1940 VAGABOND house trailer—Like new; all latest equipment; accommodate 4; very reas. 2810 Madison. Kedzie 3211.

ORR & ORR. NEW AND USED.
Terms. Will also buy. 7350 Stony Island.

NEW and used trailers—Terms; also will buy. 7405 Stony Island. Plaza 7713.

NEW '44 TRAILERS—Also trailers repaired and wanted. 632 E. 71st-st. Triangle 2238.

AUTO REPAIRING, ACCESSORIES

NO MONEY DOWN
24 MONTHS TO PAY.
All work guaranteed. Free towing. compl. overhauling. Body fenders, painting, brakes, and radiators repaired.
MOBILE SUPER SERVICE STATION.
5255 W. MADISON. MANS. 9800.
Op. 8 a. m. to 9 p. m. every day, inc. Sun

DRIVE A CAR
NOTHING DOWN—24 MONTHS TO PAY
Work guaranteed; free towing; complete overhauling all makes; expert body and fender work, painting, upholstery, welding, brakes relined, radiators repaired.
KIMBALL MOTORS
3420 IRVING PARK-RD. Irving 3642.

DRIVE A 1942 CAR WHILE
your car is being repaired. $2 daily
TAKE 18 MONTHS TO PAY
WRITTEN GUAR.; NOTHING DOWN.
DAWES, 2309 S. Michigan
All phones Vic. 0909. Day-night towing.

'44 LIC. and compl. repairs—1 yr. guar.; NO cash or title needed; drive our car free; 20 years' exp. Open eve.-Sun. LAK. 1907
3612 N. WESTERN

DRIVE A '42—No money down; nominal charge while your car is being repaired. NEWBERRY. 1025 N. Clark. Whi. 8000

MOTORCYCLES AND BICYCLES

40-61 HARLEY—All extras; motor overhauled and new paint; also 36-37-74s 5737 S. Halsted. Wen. 5510.

NEW and Used Bicycles and Scooters. Nelsen-Hirschberg Ford, 5133 Irving Park

BICYCLES—Like new; whlse., retail. 3447 Lawrence. Jun. 2078. Op. eves., 9; Sun., 2.

1940 HARLEY 80—Like new; A-1 cond.; good tires and extras. Palisade 2378.

1937 HARLEY Davidson 74—Good cond.; tires, like new. 2610 N. Wayne-av.

WANT motorcycle—Consider Indian Scout or sidecar outfit. Cicero 7692.

COMPLETE EVINRUDE motorbike, $47—Must sell. Call Mulberry 1747 Sunday.

LARGEST distrib. for recond. bicycles. Cycle Transport Co., 1241 S. Michigan.

AUTOS, TRUCKS TO RENT

UP TO DATE PASSENGER CARS, TRUCKS—Chevrolets, G. M. C.'s, 1½ ton panels, stakes; low rate by hour, day, wk., or yr. HERTZ DRIVURSELF. DEL. 7272.

HAVE 2 trucks and drivers—1 International, 60 ft. flat body; 1 G. M. C., 18 ft. flat body; gd. cond. Want wk. by hr., day, wk. Ins. Address E R 476, Tribune.

DRIVER with 1½ ton stake truck; steady or part time hauling. Van. 6176.

AUTO TIRES

RECAPS and used tires—550x17, 600x16 Liberty, 2558 So. Parkway, Vic. 1696.

PRE-WAR U. S. Royal De Luxe Grade 1. Serlin Tire Co. 1400 S. Michigan.

RECAPS—Sizes 550x17; 600, 650, 700x16. Liberty, 2558 S. Park-way. Vic. 1696.

MOTOR BUSES

FOR SALE—33 passenger Yellow Coach; good tires; motor recently overhauled. H. E. Bangert, Mt. Pleasant, Michigan.

GARAGES—FOR SALE AND TO RENT

4 CAR garage—Reas. 5466 Kenwood. Plaza 9024.

CLOTHING, FURS, ETC.

LEVINSON'S
January
Fur Coat Bargains
FUR FORFEITURES
FROM PRIVATE PARTIES AND FURRIERS FOR JANUARY CLEARANCE.

	Formerly priced.	Sale price.
Black dyed Caracul Paw....	$ 99	$ 49
Hollander Hudson Seal, dyed Muskrat	$169	$ 79
Black Dyed Persian Lamb..	$169	$ 79
Black dyed Russian Caracul.	$265	$129
Black dyed Russian Persian Lamb	$400	$189

Open Mon., Thurs. till 9 p. m., Saturday until 10 p. m.
Levinson's Fur Dept.
739-741 N. CLARK-ST.

LEVINSON'S
January
Fur Coat Bargains
FUR FORFEITURES
FROM PRIVATE PARTIES AND FURRIERS FOR JANUARY CLEARANCE

	Formerly priced.	Sale price.
Black dyed Caracul Paw....	$ 99	$ 49
Hollander Hudson Seal, dyed Muskrat	$169	$ 79
Black Dyed Persian Lamb.	$169	$ 79
Black dyed Russian Caracul.	$265	$129
Black dyed Russian Persian Lamb	$400	$189

Open Mon., Thurs. till 9 p. m., Saturday until 10 p. m.
Levinson's Fur Dept.
739-741 N. CLARK-ST.

DON'T WAIT AND PAY MORE!
BUY TODAY—SAVE 25%
Hundreds of smart new fur coats at LOW CLEARANCE PRICES.
$99, $119, $199.
SPECIAL—Used mink coats, like new.
BUDGET, LAYAWAY OR CASH.
ROSNER FURS
4713 BROADWAY AT LELAND.
Open eves. until 10. Sunday 12 to 6 p. m.

FURS — Slightly used. Bargains galore! Mink, Fox, Kolinsky Chokers, $10 per skin. Pair Gorgeous Gen. Silver Foxes, pr. only $45. Gen. Silver Fox Chubbies, $75 and $125; easily worth $250. Gen. Gray Persian, slightly used, only $125. Gen. Eastern Mink, a give-away at $200. Also 50 beautiful muffs, only $5; in Caracul, Black and Gray Persian, Seal, Muskrat, yes, even Beaver and Silver Fox. Grossman's, 4543 Sheridan-rd. Open Tues., Thurs., Sat. till 9 p.m.; Sunday, 11 till 5.

CLEARANCE SALE.
200 men's new and sample suits, topcoats, overcoats, $17.50. Some famous brands; all sizes. Op. eves. till 9. Sun. till 1 p. m.
ABBOTT'S CLOTHING CO.
4086 Broadway. Cor. Belle Plaine.

WANTED—RELIABLE PARTY TO TAKE over beautiful, like new fur coat, $48; large selection bargain prices; cash or terms $2 wkly. Open to 9 p. m., Sun. to 5. IRVING'S, 7839 S. Halsted. Tri. 6303.

SAVE 50% AND MORE.
BUY FURS DIRECT from WHOLESALER. All new 1944 styles, direct from N. Y. Guar. wholesale price or money refunded. KASNOW Furs, 238 S. Market. Open Sun.

HIGHEST CASH PRICES PAID FOR OLD FUR COATS.
28 E. JACKSON-BLVD., 3D FLOOR.

HIGHEST CASH PRICES PAID FOR MEN'S used CLOTHING, ladies' FURS. Always op. 4545 Sheridan-rd. Ph. EDG.7630. Will call.

MUST sac. complete wardrobe—Coats, suits, shoes, bags, etc. Both men's-ladies'. Sizes 12, 14, 16, and 18. Priv. party. Ard. 4476

1 SQUIRREL coat, size 18, 1 Mouton coat, size 16, squirrel-box coat, Mouton, Princess style. Good cond. Div. 5066.

MINK coat—Newly remodeled; in excel. cond. 14-16. Sup.8256 from 10 a.m.-noon.

PERSIAN lamb coat and silver fox chubby. Both size 12. Rog. 1635.

FOR sale—Man's raccoon fur coat; barg. Phone Dorch. 8047, betw. 5 and 8 p. m.

MORE money for men's clothing, shoes. Call or bring to 1048 N. Wells. Mich. 7783.

FUR coats, $10 up; suits, topcoats, overcoats, $5.95 up. Uncle Max, 675 N. Clark.

FUR coats, $10 up. Suits-overcoats, $4.95 up. North Av. Loan Co., 641 W. North.

MUST sacrifice like new silver fox jacket. $325; pri. pty. Sun. 7064.

ALASKA seal coat, Safari brown. Perf. cond. Size 40. Pr. $275. Priv. Bit.1143.

DOGS, CATS, BIRDS, PETS

Dogs.

AIREDALES Bostons, Kerry, Wire Fox, Cocker, Beagle, Setters. 5120 S. Halsted.

BOSTON female wanted—In season or near Call Wentworth 9059.

BOXER puppies—At Clinaude Boxer Kennels, Wagner-road, ¼ mile north of Lake-av., Glenview, Ill. Ph. 22. C. R. Harridge.

COCKER SPANIEL—Black; 8 weeks old; pedigree. Ard. 0409.

DOBERMANN pups—5 mos. old; 3 yr. old trained female. 938 W. 111th. Com. 3455.

SPRINGER spaniel—4 mo. old, reas. Call between 7-8 p. m., Mich. 7791.

6 GREAT Danes, 3 males, 3 females, 8 mo. old, father Fritz Von Lindenhof. Registered American Kennel Club. Call Griffith, Ind. 550 or Box No. 400.

7045 S. HALSTED.
Selling off cockers, wires, police, bulls. Irish setters, toy fox, sheps, collies, many others. We buy and trade.

Miscellaneous.

LORING'S FOR BETTER PUPS.
Cockers, Collies, Wires, Bostons, Foxes. River-rd., bl. N. Irving Pk. Fra. Pk. 2174.

Rabbits.

WHITE New Zealand rabbits, 10 does, 2 bucks, 50 yng. Hutches. Lac. 0035, aft. 2.

PAINTING AND DECORATING

HIGH class interior and exterior decorating now available and handled by professional interior experts. Interior decorating advice furnished. Residence, stores, and offices our specialty. We handle new liquid plastic paints at special introductory prices. Humboldt 1042.

WE apply the liquid plastic paint for interiors and Rumpus rms. Spec. price now. Chicago Plastic Decorators. Del. 8180.

GUAR. wk.—Painting and decorating. Prices reas. Sun. 9367, ask for Mr. Benson.

BARTER AND EXCHANGE

HIGHEST prices paid for used clothing, wrist and pocket watches, luggage and trunks. We buy and trade anything of value. Del. 2578. Uncle Max, 675 N. Clark.

AUTOMOBILES WANTED

GOOD '36 or '37 Plymouth coupe or sed.; good tires. J. N. Ferguson, Arm. 3390.

WAR WORKER WANTS '40 WILLYS. Wrecked or in any shape. Plaza 2944.

WOULD like to buy '36 Fords or Chevs. from owner. Call aft. 10 a. m. Jun. 3595.

WANTED—'42-'41'40 Lincoln-Zephyr seds. and coupes. Wright Motors, Rog. 8842.

WANT good used cars from owners—All cash; good tires. UNIVERSITY 3717.

WANT SMALL USED CARS.
CALL JACK. KEYSTONE 8777.

WANTED—Clean cars. Price no object. Sheldrake 6100.

WILL PAY YOUR PRICE—'38-'41 Studebakers or Nashes. Avenue 9459.

STILL PAYING
"TOPS"
FOR YOUR CAR!
3 3 1 5
N. CICERO
MULBERRY 5800
"Ask for Mr. Price"

WE DON'T TALK
HIGH PRICES
WE PAY
HIGH PRICES
DESCRIBE YOUR CAR OVER THE PHONE
WE SEND THE CASH
CONVINCE YOURSELF
LAWDER BROS.
6900 VINCENNES-AV.
1 block west of State. [Estab. 1890.]
TRIANGLE 2500

B R **BRADY** D Y
HEMLOCK 4013
NEEDS YOUR CAR FOR WAR WORKERS.
PAYS BEST PRICES
6323 S. ASHLAND
OPEN EVES. TILL 9—ALL DAY SUN.

M-U-R-P-H-Y
"The Smiling Irishman"
OFFERS YOU:
1. Our top price first
2. No bickering
3. Courteous treatment
4. Fair dealing
. . . You See We Are Direct Factory New Car Dodge Dealers, and Have a Reputation to Maintain. So Stop in or Give Murphy a Call.
BERKSHIRE 6600
2650 N. CICERO
ESTAB. A QUARTER OF A CENTURY.

GENERAL MOTORS
DEALER
NEEDS 1,000 CARS
All makes from '36 to '42
HIGHEST PRICES
PHONE US
If you can't drive in
We Come Out
ROCKWELL 4060
3152 Ogden at Kedzie
OPEN EVES. 'TIL 9. ALL DAY SUN.

GO WEST
FOR
HIGHEST PRICES
ALL MAKES—'36 TO '42
CALL—WE COME OUT.
AUSTIN 4955
4925 W. MADISON

Attention, Sellers
65 1939-1942 model cars must be bought at once for defense workers. Highest prices. Clean cars only. Bring title. 640 Madison-st., Oak Park.

FAMOUS
FOR
HIGHEST PRICES
COME OUT OR PHONE
CURTIS MOTOR SALES
7406 S. HALSTED
STEWART 7405

CASH! CASH!
CALL US. WE COME OUT.
F-I-T-Z-P-A-T-R-I-C-K
PONTIAC DEALER. BEVERLY 8331.
8959 S. ASHLAND
OPEN EVES. AND SUNDAY.

PACKARD
PAYS HIGHEST PRICES
FOR LATE MODEL
PACKARDS
24th and Michigan. Cal.7400

WE PAY
HIGHEST PRICES
FOR YOUR CAR
No deductions for necessary repairs.
661 E. 71ST-STREET. TRI. 9177.

HIGHEST CASH PRICES
for old junk, wrecked autos or trucks. We come out and pick up promptly.
WARSHAWSKY & CO.
World's Largest Auto-Truck Wreckers.
1900-24 S. STATE. CALUMET 6800.

CALL RADCLIFFE 3460
ANY MAKE—'32s TO '42s
Bill Richardson or Ray Cummings.
7416 S. HALSTED

NO OVERHEAD
WILL PAY HIGHEST PRICE
for clean 36 to 39 models.
Will come out. Call Mr. Stevens.
HEMLOCK 2624 OR REPUBLIC 7131.

CASH FOR YOUR CAR.
CALL WENTWORTH 6200.
COOK COUNTY DISTRIBUTORS,
1340 W. 63D-ST.
OPEN EVES. TILL 9. SUN. TILL 7.

HAVE ALL CASH FOR GOOD
PONTIACS—'36 TO '42
from original owner. Mr. Gerber.
REPUBLIC 6401.

HAVE ALL CASH FOR GOOD
CHEVROLETS—'36 TO '42
from original owner. Mr. Jones.
REPUBLIC 6401.

A SAFE PLACE TO SELL.
JAMES LEVY BUICK CO.
Ask for Mr. Zender
2257 S. MICHIGAN. CALUMET 4626.

WE HAVE A WAITING LIST of used car buyers.
Price no object for good car.
AUTO BROKERS ACCEPTANCE CO.
1647 S. Pulaski-rd. Crawford 1647.

PONTIACS WANTED
BITTERSWEET 7120

WANTED—For cash, good used cars. Any make or model, immediately. Ritz Central Garage, 5518 Lake Park. Pla. 8880.

FORDS ONLY.
TOP—$ $ $
KILDARE 2066.

LIKE to buy late model cars from owner. Pay cash for really clean cars. BERKSHIRE 8728.

WE WANT YOUR CAR!
IRVING PARK PONTIAC.
5010 IRVING PARK. PENS. 3436.

HIGHEST Cash Prices for Any General Motors Products from '36 to '42.
2317 S. MICHIGAN. VICTORY 4141.

WILL pay your price—'38, '39, '40, '41 Chevrolets, Fords, or Mercurys. AVENUE 9459.

NEED 2 well kept cars—Regardless of year, your price in cash. Mr. Crandall. DIVERSEY 7440.

WILL PAY YOUR PRICE—'38-'41 Buicks, Pontiacs, or Oldsmobiles. AVENUE 9459.

WELL kept cars—Regardless of year. Your price or no deal. Will call at your home. BITTERSWEET 8792.

NEED GOOD late model cars, any make. All cash. MANSFIELD 8477.

FORDS AND CHEVS.
CASH. LONGBEACH 5875.

WANT—Used cars from owners, for cash. Palisade 4272 or Spaulding 7670.

WANTED—Late model, clean, 5 pass. Fords and Chevs. Mr. Macleod. Juniper 1679.

WANTED—Clean cars; will pay top cash. BRIARGATE 7473.

WANT good conditioned cars for cash. Call 9 a. m. to 7 p. m., Haymarket 9402.

MUST have '36 to '41 Fords, Chevs., or Plyms.—Will pay your price. Lon. 9182.

WANT clean '40, '41 Chevs. or Fords. Price not important. Longbeach 1155.

HAVE cash for nice cars; price no object. Hemlock 4333 after 10 a. m.

WE PAY TOP PRICES FOR CARS. 3100 Lawrence-av. Keystone 3400.

WANT—Late model cars from owners. Will pay the price. Hemlock 2054.

WILL buy any make cars—Must be clean; price not important. Longbeach 9182.

MECHANIC buys cars that don't run or have cracked block. Cicero 7692.

INTERESTED in buying 2 cars—Will pay your price. Crawford 3664.

WANT 1937-1940 car in good condition. Phone Berwyn 7901.

THIS little advertiser pays highest cash prices for '36-'42 cars. Lon. 4500.

ALL CASH for 1940 or 1941 low mileage Fords or Chevrolets. Regent 5877.

WANTED — Pontiacs, Chevs., Buicks or Fords. Will pay your price. Nevada 5937.

SOUTH SIDERS
Want to Sell Your Car?
CALL
REGENT 0616
OR
DRIVE IT TO
7625 Stony Island-av.
AND LEAVE IT FOR CASH
RONNIE MOTOR SALES, INC.

. . . **MR. HENSEN** . . .
SAYS:
"Don't Give Your Car Away"
SEE ME LAST!
Mr. Hensen means it when he says: "I want your car and I will pay your price." Be convinced. Call him today.
NATIONAL 0800
OR DRIVE TO
2550 N. CICERO

STUDEBAKER
Pays Top Prices
Reallocation Plan
Sell Your Car to Us and It Will Be Sold to Chicago War Workers
Help Chicago Workers Go Over the Top
STUDEBAKER
SALES CO. OF CHICAGO.
26th-st. and S. Michigan-av.
CALUMET 6480

You'll be sorry if You don't stop at 2644 N. Cicero for a real cash bid on your car
Phone
Berkshire 1260
Open Eves. Till 9—Sun. Till 6.

SELL DIRECT
to large defense area
We Pay Your Price
ALL CASH
Any make, model—'37s-'42s
WIRE, WRITE, OR PHONE
Bittersweet 0786
Now at public garage
4073 BROADWAY
We Come Out—Anywhere
DAY OR NIGHT. CALL MR. MACK.

TO STAY IN BUSINESS
WILL PAY
HIGHEST CASH PRICES.
BRING CAR AND TITLE.
GET CASH
Petersen Chev. Vic. 6500
2401 S. MICHIGAN-AV.

CASH!
for Your Car
ALL MAKES—ALL MODELS
'37s, '38s, '39s, '40s, '41s.
OPEN EVES. TIL 9. ALL DAY SUN.
Mansfield 0321
4701 W. MADISON

WE WILL PAY
YOUR PRICE
KEYSTONE
2929
We Will Come Out
3838
N. WESTERN

GET MY CASH PRICE
BEFORE SELLING
JAMES F. GOODWIN
LONGBEACH 1300
5725 BROADWAY

1902-1942
Old, New, Junked, Wrecked
CARS AND TRUCKS WANTED.
BEST PRICES. WE CALL ANYWHERE.
MARTIN AUTO PARTS
2048 SOUTHPORT-AV. DIV. 2772.

CARS—TRUCKS
WE PAY THE HIGHEST
STALLWORTH
7400 STONY ISL. HYD. 2500

PACKARD
PAYS HIGHEST PRICES FOR LATE MODEL PACKARDS.
1735 E. RAILROAD, EVANSTON.
GRE. 7100 OR HOL. 2120.

BEVERLY HILLS
CALLS FOR CLEAN CARS.
GET OUR BID.
HOEFFEL-GOY, INC.
1703 W. 95TH-ST. BEV. 3100

P. L. JOHNSTON
WANTS 100 CARS.
SHELL STATION.
3757 N. ASHLAND. GRA. 5460.

WE NEED CARS!
PROSPECT 4878. PROSPECT 5775.
Any Model Highest Prices

HAVE ALL CASH FOR GOOD
FORDS—'36 TO '42
from original owner. Mr. Cole.
REPUBLIC 6401.

HAVE ALL CASH FOR GOOD
PLYMOUTHS—'36 TO '42
from original owner. Mr. Herman.
REPUBLIC 6401.

Cars for Defense Workers
Want 50 cars immediately.
Will pay highest prices in town.
6050 Cottage Grove. Plaza 1228

HAVE ALL CASH FOR GOOD
BUICKS—'36 TO '42
from original owner. Mr. Edwards.
REPUBLIC 6401.

WANT CHEVS., PONTIACS
958 Diversey. Buck. 1333

MECHANIC WANTS CARS REGARDLESS of cond.; preferably one that's been wrecked or needs repairs. HAY. 1074.

C-A-R-S-!
Wanted, 1932 to 1942; any make, model, or condition. Calumet 1232.

WOULD like to buy late model cars—Prefer 1936 to 1942; CASH. Art Engers, 6115 N. Clark-street. Sheldrake 0431.

NEEDED immediately—Well kept autos; direct from owners. Have all cash. After 9 a. m. call Mr. Griffis. Seeley 0607.

WILL PAY YOUR PRICE—'38-'41 Chryslers, Dodges, De Sotos, Plymouths. AVENUE 9459.

WANTED—Clean 5 pass. cars from owners; '38-'41 models; have all cash. Mr. Johnson. Lon. 1300 or Hol. 0925 evenings.

'41 BUICKS OR CADILLACS.
Must be in good condition.
Mr. York. Mid. 6400.

NEED 8 well kept cars, regardless of year, to supply defense area. Your price or no deal. Be convinced. Austin 3321.

HIGHEST PRICES
for late model clean cars.
MOSS, 6727 S. WESTERN-AV.

WANTED—Sedan or coupe cars from owner. Must have good tires; '39-'41; for cash. 1127 N. Sacramento-av. Armitage 7694.

WANTED—'41 or '42 cars in good condition; regardless of price. Crawford 6297.

FORDS, CHEV., NASH, HUDS.—'35 to '42. L. Dabe 6827 N. Clark. Rog. Pk. 5443.

SEE OTHERS FIRST. Then see us. High cash prices. 7717 S. Halsted. Rad. 5858.

WE COME OUT — PAY TOP CASH, '31 to '41; any make, cond. Plaza 4757.

WILL buy well kept cars from owner. Pay highest cash price. Longbeach 4716.

CARS—'36-'41: PAY HIGHEST PRICES
1025 N. CLARK. WHI. 8038.

MUST have late model cars at once. Call for highest prices. Van Buren 8480.

NEED 2 cars at once. Call "Chick." Longbeach 5124, apt. 302.

WOULD like to buy good running cars from owners. Have cash. Austin 3321.

WANTED—1941 Buicks; must be in good condition; pay cash. Longbeach 8986.

WANT good model A Ford or other car—Must have good tires. Rad. 9757.

WANT—Cadillacs, Buicks or Oldsmobiles; will pay your price. Wentworth 1656.

WANT to buy '39 to '41 model car. Reas. Will pay cash. Dor. 9182.

HAVE ALL CASH for good used cars. Price no object. ROCKWELL 0575.

HIGHEST cash prices paid for wrecked, junked cars and trucks. Armitage 3500.

CASH for clean coupes or sedans—'35-'42. HEMLOCK 6399.

WANTED—Buick 1941 Spec. or super club coupe. Fairfax 7501.

LOST AND FOUND

BILLFOLD lost—Brown; containing money and papers. Friday, north side; keep money but return billfold and papers; additional reward. Keystone 1120.

BILLFOLD lost—Dec. 29; Armitage-Western-Lawndale. Rew. Zoghlin. Bel. 1378.

BRACELET lost—Silver links, made in Mexico; keepsake. Reward. Red. 9368.

DOG lost—Brown brindle, short haired, cropped tail, toy boxer type; Jan. 5 at 4 p. m. Dearborn and Goethe; reward. Superior 3845.

DOG lost—Male; Mickey; Boston bull markings. Tues., vicinity Chicago and Cicero-avs. Bailey. Est. 0445. 817 N. Lamon.

DOG lost—Jan. 6, Boston Terrier, male, brindle and white, answers "Buster," vic. Sedwick-Clark. Linc. 9210. 102. Rew.

DOG lost—Male bull terrier, 12 yrs.; black, white markings, stub tail "Spottie"; vic. Crawford-Addison; lib. rew. Key. 6631.

DOG LOST—COCKER SPANIEL; blk. male. Ans. to name of "Bruce." Wearing harness. Vic. of Albany Park. Key. 2173.

DOG lost—Police-Chow; black with brown legs; ans. "Blackie." Last seen Diversey-Normandy. Reward. Mer. 8345.

DOG lost—Toy Bull, named Mickey; white neck, chest, feet. Lost Thursday. Reward. Dherkens, 1258 Winona. Ardmore 0351.

DOG lost—Boston terrier, white with brown spots; male. Eng. 10229.

DOG lost—In loop; white male Spitz, answer to "Pip"; reward. Beverly 0699.

DOG lost—Black setter, white vest; name Smokey; big reward. Capitol 5975.

DOG lost—Great Dane, blk.-wht., vic. gold coast, Jan. 5; reward. Mic. 9881.

DOG lost—Wire h. terrier; male, yng.; wht. with blk. and br. Jones, 2225 N. Lawndale.

DOG lost—Black Scottie; fem. 4861 N. Magnolia; child's pet. Rew. Edg. 2946.

DOG lost—Black Cocker, male; ans. "Neg." Service man's pet. Rew. 1117 E. 55th.

DOG lost—Toy Dachshund, black, female; "Snitzel." Reward. Capital 6535.

DOG lost—Irish settler, male, vic. Albany-Eastwood; $25 rew. Jun. 9279.

DOG lost—Springer Spaniel; wh. speckled nose and paws. Fem. Rew. KIL. 0289.

FALSE TEETH LOST—XMAS EVE.; REWARD. STEWART 2480. EVES.

FOUND—COCKER SPANIEL; MALE. STEWART 0028.

HANDBAG lost—Bl.; Wed. in cab; 3 dia. rings, kpsake. for child, all ident., pers. belong'gs. Please ret.; no ques. ask.; lib. rew. Mrs. Rooney, 4309 W. Hirsch. Ave. 8416.

LAUNDRY lost—Lge. bundle on 81st bet. Throop and Morgan, Thurs., Dec. 30, at 5 p. m. Lib. rew. Ph. Com. 1091.

OVERCOAT lost—New Year's Eve, at Dusty's Tav., 1820 Irving Pk. Mon.6181.

PORTFOLIO lost—With gas coupons, reports, tickets belonging to Ben Alpert, Inc. Reward. Call Franklin 0846.

PURSE lost—Blue; Devon-Kedzie-Broadway car; 6 ration books, keys, social security card, money; reward. Lak. 2674.

RINGS lost—Lady's diamond and wedding rings, Dec. 29, eve., Halsted and Randolph. $75 reward. Estebrook 1994.

RING lost—Man's; diamond; hvy. gold set. Jan. 3. Liberal reward. Seeley 3691.

WALLET lost—Vic. Municipal Airport, black, U. S. Navy, contained $100 and identification. Rew. Wellington 0042.

WALLET lost—Black, Jan. 6, cont. cash and papers. North Side. Rew. Edg. 4563.

WATCH lost—Service man's; inscrip., "To John from Mother 9-23-'43." Vic. 2049.

WATCH lost—Service man's, Wab.-av., grey stl. case, nonmagnetic. Rew. Vic. 2049.

WRISTWATCH lost—Jan. 3d; Hub or Jackson-blvd.; man's Elgin; engraved S. A. to D. S.; liberal reward. Har. 6100.

WRISTWATCH lost—Man's Hamilton with leather band. On North Shore train or Chicago-av. Call Sup. 6200. Ext. 2125.

WRISTWATCH lost—Man's, vic. of Jackson and St. Louis, Jan. 3; lib. rew. Irving Driscoll, 3532 W. Van Buren.

$500 REWARD
LOST PLATINUM DIA. WRIST WATCH, NEW YEAR'S EVE BETWEEN IRVING PARK AND PARK RIDGE. PAL. 0742.

PERSONAL

IF MRS. GROSSFELD of the Grossfeld cafe, 65 E. South Water Market, Chicago, does not call for electrical equipment stored at Becker Bros. Electrical Corp. 17 S. Jefferson-st., Chicago, within 10 days, same will be sold for charges.

HAVE sold cleaning, pressing and repairing business, 104 S. Prospect, Park Ridge, Dec. 31st; responsible for my debts only. MATTHEW SCHUTZ.

HAVE sold grocery store—Responsible for my own debts only. Joseph Caulo, 725 S. Kilbourn.

NOT responsible for any debts contracted by anyone but myself. Edward M. Ellis, 4319 Maypole-avenue.

NOT resp. for any debts except those contracted by myself. Donald Hefner, 24 S. La Grange-rd., La Grange, Ill.

NOT responsible for debts other than my own after this date. Anthony P. Van Boxel, 7805 S. Green.

PURCHASED St. Regis Hand Laundry Jan. 3. Responsible for my own debts only. Harry Merenbach, 514 N. Clark.

NOT responsible for any debts contracted by any one but myself after Jan. 6, 1944. Paul Nicklas, 4245 Broadway.

NOT responsible for any debts contracted by any one other than myself. Arthur E. Bowman, 4879 N. Ashland.

NOT responsible for debts contracted by any other than myself after Jan. 6, 1944. C. ROBERT ORD, 5346 W. OHIO.

HAVE bought parking lot at 430 S. Wabash; responsible for my own debts only. JULES BECKER.

HAVE purchased Rosewood Flower Shop, 1921 Montrose. Responsible for my own debts only. E. B. Doty.

ONLY responsible for debts contracted by myself. W. M. BRAY, 1733 THORNDALE.

MAY—CALL MARY.
ATLANTIC 5232.

RESPONSIBLE for my own debts only. J. M. Drummond, 2022 Howe-st.

RESPONSIBLE for my debts only. Thomas Melville Jr., 33 S. Albany.

SIS: Remember New Year's? Call Wellington 0752. MOM.

RESPONSIBLE for my own debts only. Leon de Pantazelos, 2759 Armitage-av.

RESPONSIBLE for my own debts only—Alfred Berg, 3026 N. Whipple.

PATTY—Bubbles critically ill. Wants you home. Call Grace. Kil. 8413. PEGGY.

GEORGE—Please see me immediately. Marian.

TRAVEL

Automobiles.

DRIVING to New Orleans via Alexandria, La., on Jan. 10. Take 1 to share expenses. References exchanged. Atl. 3815.

3 LADIES wish auto trans. to Lake Worth, Fla. Can leave Monday. Nor. 6706.

Buses.

WEST—FREE MEALS; FREE PILLOWS.
EAST—FREE PILLOWS; NO MEALS.

	O. W.	R. T.
LOS ANGELES	$34.85	$58.40
San Francisco	35.50	59.50
St. Louis	3.95	5.95
Dallas	13.20	22.45
Oklahoma City	11.05	18.80
New York City	12.05	19.75
Phoenix	29.65	53.40
San Antonio	19.25	34.65
Pittsburgh	6.60	11.90
Boston	14.25	24.20

ALL-AMERICAN BUS LINES.
MAIN DEPOT AND TERMINAL
514 S. WABASH. WABASH 8300.
TICKET OFFICES:
4702 South Park. Drexel 3888.
174 N. State. Dearborn 9407.
Hammond Bus Depot. Hammond 3890.

JEWELRY, DIAMONDS, OLD GOLD, ETC.

CASH FOR DIAMONDS
DUE TO OUR TREMENDOUS SALES OUTLET WE NEED DIAMONDS AND WILL PAY TOP PRICES FOR THEM. TOP PRICES FOR YOUR OLD GOLD.
FULL VALUE PAID FOR PAWN TICKETS
WE ARE NOT THE LARGEST DEALERS IN AMERICA, BUT WE GUARANTEE TO PAY THE MOST SATISFACTORY PRICES. SEE US BEFORE YOU SELL.
CASH IMMEDIATELY
U.S. Diamond Syndicate
5 N. Wabash-av., Rm. 800
5 NORTH WABASH BLDG.

$1,000,000
IN DIAMONDS WANTED
CASH PAID IMMEDIATELY.
Bring your diamonds to us for highest prices. America's largest buyers. Old GOLD. PAWN TICKETS BOUGHT. Member Chicago Association of Commerce.
AMERICAN
DIAMOND SYNDICATE
37 S. WABASH-AV., 3D FL.

SELL YOUR DIAMONDS OR DIAMOND JEWELRY TO ONE OF CHICAGO'S oldest jewelers. There exists right now an unexcelled opportunity to take full advantage of today's high market in converting your diamonds into cash. The Olsen & Ebann reputation assures you prompt, accurate appraisal and high prices. Olsen & Ebann Jewelry Co., 209 S. State, 4th fl., Republic Bldg. Har. 1006.

GET OUR CASH PRICE
BEFORE SELLING.
Diamonds. Watches. Pawn Tickets.
THE U. S. LOAN BANK.
10 N. CLARK-ST. 6TH FLOOR.

DO YOU WANT MORE CASH?
We pay highest current prices or make loans on your diamonds and jewelry. ILL. STATE PAWNERS ASSN., LTD. SECOND FLOOR, 140 N. DEARBORN.

ILL. Diamond and Jewelry Syndicate pays best prices for diamonds, old gold, pawn tickets, etc. Dea. 6711. R.812, 5 S. Wabash.

WE PAY HIGHEST PRICES FOR GOLD, DIAMONDS, JEWELRY, WATCHES. LLOYD J. BUTLER, 133 N. CLARK-ST.

HIGHEST PRICES PAID FOR DIAMONDS, watches, old gold, etc. Romack Dia. Exch. 7 W. MADISON, AT STATE, RM. 501.

WANTED—1,000 used watches, diamonds, jewelry, and old gold. We buy anything of val. Uncle Max, 675 N. Clark. Del. 2578.

3.17 CT. DIAMOND in gent's ring, $325. Levinson's Loan Bank, 739 N. Clark-st.

PARCEL POST AND EXPRESS

Farm, Dairy, Nursery Products.

FLORIDA tree ripened fruit—Via Express F. O. B., Lutz, Fla., direct from grove; Oranges or tangerines, $2.50 bu.; grapefruit, $1.50 bu.; mixed, $2.50 bu. MRS. ESTHER NEVEL, Lutz, Florida.

—TO RENT—ROOMS—SOUTH—

BLACKSTONE 5519—DORCHESTER 4100.
UNIVERSITY HOTEL
100 rms., new bldg., all with pvt. tubs, shw. $2-$2.50 sig. $3-$3.50 db. $7-$10 wk.

CORNELL, 5534—2 large rms. for 2 or 3 bus. wom.; nr. I.C., bus. surf. Dor.1843.

GREEN, 5557—Lge. sleeping rm.; suitable for 1 or 2. Normal 5535.

HARPER, 5337—Attrac. rm.; conv. bath; lady; pri. home; 2 blks. I. C. Hyd. 7554.

KENWOOD, 6515—Warm sunny rm., tw. beds, pvt. ba.; sig. rs., pvt. lav.; all tr.

LAKE PARK, 4627—All transp.; nr. lake; single or double, $4-$5 wk.; new, furn.

STONY ISL., 6074—Nice warm frt. r. with lav., adj. ba.; pri. fam.; men. Fai. 5994.

UNION, S., 6811—Lge., lt. frt. rm.; suit. 1 or 2 girls; reas. Abe. 8715 btt. 2-3 p. m.

LIVE AT THE "Y"
Modern, double rooms, $5 up per person; I. C., bus, and surface trans.; athletic and social privileges; 24 hour service. Hyde Pk. Y. M. C. A., 1400 E.53d.Fai.5300

LARGE, light rm.—Private home; nr. churches, shpg., I. C., surf.; empl., mid. aged woman. Bayport 3897, aft. 7 p. m.

ROOM in private home—Girl preferred; full home privileges; 1 blk. surface and 71st I. C., Stony Island. Hyde Park 8582.

60TH-PL., 1437 E.—Light, clean, warm sleeping rm.; siutable for two. $4-$6.

72D-PLACE, 2112 E.—Attr. rm.; I. C., bus, surf.; cong. priv. home. Hyd. 5587.

73D-ST., E., 2540—Lovely rm.; real home; $6.50; I. C., bus. surf.; gar. Sou. 8918.

76TH-ST., E., 2825—Large, light rms.; beau. furn.; shwr. I. C., all tr. Sou. 1669.

WILL rent room or room-board working girl who wants nice home. Mid. 6206.

2 LARGE rms. in priv. home; 2d flr. frt.; warm;in Kenwd.;I.C.,L; $10 wk.Oak.6383.

Hotel Rooms.

WOODMERE HOTEL
4641 S. Woodlawn-av. All rooms with private tub or shower.
$8—WEEKLY—$8

HOTEL CECIL
5488 Hyde Park-blvd.; attractive rms.; all transportation; $6 up. PLAZA 9565.

NICELY furn. rms.—2 blks. I. C.; $4 wk. & up. Glenwood Htl., 6535 S. Woodlawn.

—TO RENT—ROOMS—SOUTHWEST—

66TH-ST., W., 3247—Extra large rm.; twin beds; for men; good transportation.

—TO RENT—ROOMS—NORTH—

ARTHUR, 1254, 2d—Professional or business woman; private home. Bri. 5246.

BANKS-ST., 2 E.—Sgl. rs., $6-$8; dbl. rs., $12-$15; some pvt. baths; walk to loop.

BANKS-ST., 48 E.—Sgle. studio rms.; semi-private bath; bus. Del. 4613.

BEACON, 4510—Nice, front sleeping rm.; convenient transportation. Rav. 9082.

BURTON-PL., 150 W.—Clean room; steam heat; $3; near La Salle-st.

CARMEN, 1237—Clean, lt., comf. rms.; warm; exc. trans.; reas. Edg. 2393.

CEDAR, E., 61—CANTERBURY HOUSE. Sgl.-dbl. rms., $6.50-$14; walk to loop.

DEARBORN, 1251 N.—Sleeping rooms. $4-$5. Elevator bldg.

EDGEWATER Beach Town House for Girls —Lake front; unique home environment; community kit.; maid service; $6, $6.50, $7.50. 5601 Sheridan-rd. Lon. 0302.

GORDON-TER., 745 W. [4181 N.]—Light, airy slpg. rms.; gd. transp. Diversey 9813.

KENMORE, 5211—Single rm., neat, cozy, pvt. bath-showr.; $5.50; all tr. Edg. 3353.

—BOARD AND LODGING—

North Side.

PATTERSON, 1925 [3600 N.]—For 1-2; pri. home; exc. meals; all tr. Lak. 7338.

STATE-PKWY., 1400—Girl's club; nr. loop; homelike; luxurious; gd. food. Del. 0330.

SM. N. S. girls' club—Conv. all trans.; exc. home cook. mls.; tw. beds.; reas. Sun.9480

Convalescent Homes.

BISSELL, 2219—REAL HOME FOR AGED women; good food. Reas. Lincoln 3996.

CLEAN, quiet private home; nursing care with home cooked meals. Lin. 3076.

—WANTED—BOARD AND LODGING—

WORKING mother desires home to board small child. Refs. supplied. Address E H 493, Tribune.

APARTMENTS AND ROOMS TO SHARE

THE ORIGINAL CHICAGO RM. REG. APT. TO SHARE RMS. DEA. 2713.

SERVICE wife will share 2 rm. apt. with same; reas.; gd. transp. Fai. 0749.

LADY will sh. with same—5 rm. apt. on lake; restric. 7300 N. She. 2981 aft. 6.

BUS. girl will share 2½ rm. apt. with same. 7300 North. Bri. 4300, apt. 306.

YOUNG MAN TO SHARE 3 ROOM APT. WITH SAME. DIV. 4291.

WANT young, refined Jewish girl or service wife to share apt. with same. Irv. 7165.

GIRL to share dble. rm. with same; kit. privileges; nr. Linc. Pk. Lin. 4725.

WANT young, refined girl or service wife to share apt. with same. Sun. 1940.

MAN—To share N. Side de luxe apt. 1-2 same; exc. meals; best trans. Sun. 2185.

ARMY Wife will share 4 rm. south side apt. with same. Plaza 4536 Sunday.

—HOTELS AND APARTMENT HOTELS—

THE MORAINE HOTEL,
801 N. SHERIDAN-RD., HIGHLAND PK., offers for immediate occupancy several choice suites and single rooms at prevailing winter rates. Meals moderately priced in our New Amsterdam Room.

MIDWEST ATHLETIC CLUB,
6 N. Hamlin-av. Van Buren 8200. Modern rooms; private bath; $3 day up; also gym, swim. pool; 15 min. to loop.

3920-30 S. LAKE PARK—On cor.; newly dec.; furn. 1-2 rm. apts.; $7 wk.; $30 mo. up. Priv. bth. Hotel rms. $4 wk. and up; $15 mo. I. C., L. and surf. Atl. 1605.

WACKER Hotel, Clark and Huron—Firepf. bldg.; 300 rooms; pri. baths; from $8 week; $1.75 a day. An A. A. A. hotel.

PLAZA HOTEL—CLARK AND NORTH-AV. Hotel rooms and suites available.

CARLTON HOTEL—1517 S. Michigan; nr. loop; modern rooms with bath at $2.50.

DEWEY Apts.—Edgewater Beach Hotel. No vacancy. Will announce when available.

—TO RENT—HOUSES—

South Side.

96TH AND JEFFERY.
New 5 Room Brick Homes
IMMEDIATE OCCUPANCY.
War Workers with Families.
$56, including Refrig. and Gas Range.
Full Basement—Warm Air Furnace.
Rental Office open daily 'til dark.
HARRIS HOMES, INC. SOU. 8886.

NEW home for war worker—$47.75. See model. 14135 S. La Salle. Riverdale 98.

Southwest Side.

NEW BRICK HOMES.
6 rms. and basement, for war workers. [6300 S.]-[5300 W.]. Applications now being accepted. See today!
FRED J. WALSH CO.,
134 N. La Salle. Central 4327.

North Side.

A REAL SACRIFICE.
3 story brick resid.; 4 family bedrms. and 3 finished rooms on 3d; 50 ft. on Elaine-pl. in Lakeview district.
Mrs. Curres, Evanston. Greenleaf 2660.

IMPORTANT NOTICE.
War Manpower Commission regulations require that most employes must obtain a statement of availability from their present employers—or from the War Manpower Commission—before accepting a job with another employer. Determine whether you can obtain, or need, a statement of availability. You will save your time and that of the employers.

[Continued from preceding page.]

Stores and Offices.

CLERKS
FOR GENERAL OFFICE WORK. ESSENTIAL INDUSTRY.
THE PULLMAN CO.
220 S. State Rm. 902

COST CLERK
Permanent position with large mfr. for man with recent cost exp.; good opportunity for right party. In reply state age, education, exp., and salary expected. Address E K 532, Tribune.

COUNTER and stockroom salesman—Expd., wanted by old established Buick dealer; must be draft exempt; steady work; good wages, ideal working conditions. Write, giving past exper. and refs., or call Aurora 4291, ask for Haley. PETERSON MOTOR SALES, Aurora, Ill.

CREDIT MAN.
Lge. credit cloth. store exp. $75 wk. to start. Bonus, vac., stdy. wk. Open two nites wkly. Ph. Yards 2270.

DEPT. MANAGERS
We have the following managerial positions open for men:
SHOES.
MEN'S CLOTHING.
WINDOW SHADES.
YARD GOODS.
REPAIR SHOP, APPLIANCES.
SHIPPING AND RECEIVING.
CIGARS.
GROCERIES.
Apply
Employment office, 4th floor.
WIEBOLDT'S
Ashland and Monroe

DRUG CLERK—Evenings or full time; experience not necess. Good pay. W. E. Barnes & Sons, 7900 Ingleside-avenue.

ELDERLY MEN
Well groomed, under 65; extra inside sales work; good salary. Apply Sat. morn.
BUTLER BROTHERS

ELDERLY man—For inside work and light errands. Quality Optical Co., 5 S. Wabash-av.

ENGINE DISPATCHER
(CREW CALLER)
C. & W. I. R. R. CO.
APPLY 448 W. 51ST-ST.

Essential Business
Post-war opportunity cashing checks rapidly at manufacturing plants in armored truck. Modern equipment. Permanent position. Advancement. Can also use exp. man in counting money rapidly for part time work.
Sheldrake 5140. 2345 W. Devon.

ESSENTIAL war industry needs man or boy—18 years or over; to assist in mailing room, drive car; driver's license necessary; good opp.; paid vacation; perm. after war; 1-C or 4-F men o. k. State age, weight, height, draft class. Address F P 140, Tribune.

Excellent Opportunity
Young man in our inventory and order dept. No experience nec. Position permanent. COMBINED MUTUAL CASUALTY CO., 5316 Sheridan-road.

FOLLOW up clerk—Expedite raw materials shipments into our plant. Knowledge of follow up work necessary. 100% war work. 40 hour week. Hospitalization and insurance plans in effect. Definite future for the right man. Address E H 356, Tribune.

FUR Salesman—Retail, exper.; good references necessary; fine opportunity for right man. Levinson's Fur Salon, Delaware 3720. Mr. Bell.

FURNITURE and drapery salesman—1st class; to take care of high class trade; substantial salary and commission; good opportunity for right man; state qualifications and age; store located on Michigan-blvd. Address E T 223, Tribune.

GENERAL OFFICE POSITION.
Man good at figures, able to type.
23 N. FRANKLIN-ST.

GOOD OPPORTUNITY
for men in tire shop and on truck; experience not essential. See Mr. Courtright or Mr. Berry, 5410 N. Broadway.

HOUSE SALESMAN.
Must have wholesale jewelry exp. Pakula Co., 5 N. Wabash, 17th floor.

JEWELRY SALESMEN
to learn the jewelry business; permanent position. State age and qualifications. Simon Bros., 662 Broadway, Gary, Ind.

LIQUOR clerk—Exp. pref., excel. salary and working cond.; days, no Sun. Apply immed. Maicy's Liquors, 50 W. Madison.

LIQUOR clerk—Experienced; day job; off Sundays; must have city references. 6934 S. Halsted. Aberdeen 3030.

MAN
For storeroom parts dept. of essential industry on South side. Must be steady and reliable; day shift; 48 hr. wk.; time and ½ over 40 hrs.; good salary with postwar future. Address F N 111, Tribune.

MAN
with experience in paint and glass retail store. Monroe 7000. Mr. Mooney.

MAN—To assist in supervising loop sandwich shops; nights; dependable; steady man only; refs. 220 S. State, Rm. 626.

MAN—Middle aged, to work in hardware and paint store; good wages; references. Address E H 61, Tribune.

MANAGER FOR BRANCH.
$300 per mo.; outside Chicago; 38-45; hard worker; non-defense; permanent; national organization; sales management and accounting experience helpful. Address E K 493, Tribune.

MEN 21-45
Good handwriting, for clerical work. 40 hrs. per wk. plus overtime.
BRINK'S, INCORPORATED
711 W. MONROE.

MEN'S furnishing salesmen—For live southside stores; must be exper., A-1, top men around 40 yrs.; want good hat, shoe, furnish. men; steady pos., top salary; prefer chain store men. Address E T 275, Tribune.

MEN! SELL SHOES!
Sell women's better shoes for liberal salary and comm.; paid vacations; profit sharing dividends. Mr. Siegal, Lane Bryant, 58 E. Washington.

MULTIGRAPH OPERATOR
To take charge of dept. Age 30-45. Chicago Motor Club, 66 E. South Water. Franklin 1818, Ext. 304.

NIGHT-DAY PORTERS
Ideal working cond. Paid vacations. 48 hour week. Good pay.
LANE BRYANT
Room 301. 109 N. Wabash-av.

NITE WATCHMEN
Steady employment. Must have good references. Empl. Ofc., 3d floor.
Marshall Field & Co.

OFFICE CLERK
Excellent opportunity for bright young man 16 years or older. Permanent position with growing manufacturer. Prefer neat penman and 2 years' high school. Phone Sup. 1637 or write Office Manager, care STERLING, 155 E. Ohio-st.

OFFICE SUPPLIES
Man for inside or outside work; must have experience; excel. prop. to the right man. Graver Dearborn Corp., 118 S. Clinton.

OFFICE BOY
Messenger and light clerical work; investment firm; opportunity for advancement. Room 1125, 135 S. La Salle.

OFFICE and shipping clerk—Will consider boy for part time. 430 N. Michigan, 10th fl.

OPPORTUNITY
Here's an opportunity to look to the future with a full time permanent job. Ward's are now offering many interesting jobs to men of all ages. The advancement is unlimited and the beginning pay good. Now is the time to plan for post-war security.
You and your family will save many extra dollars on the employe discount you get on all merchandise you purchase.
Ward's offer a 5 day, 40 hour week with time and ½ for overtime . . . a low cost insurance and hospitalization plan . . . a cafeteria in the building . . . and holidays and vacations with pay.
APPLICANTS UNDER 16 NOT CONSIDERED FOR EMPLOYMENT. THOSE 18 AND UNDER MUST SHOW BIRTH CERTIFICATE.
FULL TIME POSITIONS.
Office equipment mechanic, stock helper, tabulating machine helper, copywriter, utility clerks, screen washer, rackers, printers, window washers, stockmen, cook's helper, bus boys, dishwashers, supply clerk, mail clerks, file clerk, jr. artist, appropriation auditor, packers, order fillers, freight handlers, mdse. prep. clerk, recognition clerk, shipping checkers, pressers, head stock man, typewriter repair man, asst. to supply clerk, jr. chemist, order sealer billers.
MONTGOMERY WARD & CO.
Employment Offices, 2d Flr.
8:30 A. M.-5:10 P. M.
Monday to 7 P. M.
Saturday Until 2 P. M.
618 W. CHICAGO-AV.
A Safe, Easy-to-Reach Location.

ORDER FILLERS
for wholesale book and stationery house. You will receive your basic mail order training in this position. Permanent. Good starting salary.
A. C. McCLURG & CO.,
333 E. Ontario-st.

ORDER FILLERS—STOCK MEN.
Middle aged or slightly handicapped consid.; perm.; gd. trans. Cal. 4583, ext. 25.

Stores and Offices.

Paint Clerk or Salesman
familiar with retail and painter trade; excellent opportunity.
REMIEN & KUHNERT CO.
63 W. GRAND-AV.

PAINT CLERK
Prefer man between 50 and 65 if experienced. Steady work. Robertson & Co., 1342 W. Madison-st.

PAINT store manager—To take complete charge; prefer man with contractor acquaintance on South Side; permanent; good salary. Triangle 5242.

PAWNBROKER clerk—Exp. in making jewelry and miscellaneous loans; good sales ability; must have best of refs. Apply Levinson's Loans, Del. 3720. Mr. Bell.

PAYROLL AUDITOR.
Must be experienced in keeping social security records and withholding tax; neat and clean at figures; $45 per week and meals; no Sunday work. Triangle Restaurant, 225 S. Wabash. Mr. Toffenetti.

PHONE ORDER TAKER
Experience in paint and glass business required. Monroe 7000. Mr. Mooney.

PORTER
to work in candy kitchen. Good salary; steady work.
DUTCH MILL CANDIES.
2222 DIVERSEY.

PORTER—For bakery; white or colored; man or woman. 5545 W. North-av.

PORTER—Day work; $25 week; no Sundays. Lee's Drug Store, 6359 Broadway.

PORTER—Exp. Liq. store. Refs. Gd. pay. Fischman & Sons, 2821 Milw. Spa. 9227.

Priorities Accountant
Familiar with priorities records and WPB orders and regulations. Machine shop and foundry now doing war work.
HILLS McCANNA CO.,
3025 N. WESTERN.

PRODUCTION
FOLLOW-UP MEN
MILLS INDUSTRIES, INC.
4100 FULLERTON

Railroad Office Help
Milwaukee R. R.
FREIGHT TARIFF RATE CLERKS.
INTERLINE DIVISION CLERKS.
MISCELLANEOUS CLERKS.
OFFICE BOYS AND MESSENGERS.
I. B. M. MACHINE OPERATORS.
JANITORS—ELEVATOR OPERATORS.
STATIONARY FIREMEN.
Free Milwaukee Railroad
Suburban Transportation
Apply Room 67.
2423 Southport-av.

REAL estate rent collector—Experienced; general real estate office work; steady position; established South Side office. ADDRESS E K 65, TRIBUNE.

RECEIVING clerk and stock men—Experience with electrical supply business preferred. Permanent. Give age and previous experience. Address E K 570, Tribune.

SALESMAN
Recent office supply or retail store experience; minimum starting sal. $35 wk.
SEE MISS LILLIAN
53 W. JACKSON. RM. 334.

SENIOR MESSENGERS
for loop bank. These positions are open to men 40 to 60 years of age for the "duration" only. Write stating age, past experience, and salary expected. Address E H 237, Tribune.

SERVICE correspondent—Technical education or exper. preferred; 100% war work; excellent post-war opportunity. State qual. and salary. ADDRESS E K 306, TRIBUNE.

SHIPPING CLERK.
IMMEDIATE OPENING.
References required.
Permanent position.
White or colored.
Good pay.
ADDRESS E K 558, TRIBUNE.

SHIPPING clerk, packers, and order checkers—Excellent opportunity with post-war security. McMaster Carr Supply Co., 640 W. Lake-st. Mr. Holland, Haymkt. 7241.

SHIPPING CLERK.
Permanent position, publishing house. Call Cal. 7130 for appointment.

SHIPPING clerk — Excellent opportunity. Good starting salary. Address E K 593, Tribune.

SHIPPING Room help needed by publisher in Evanston. Call Rogers Park 4652 or Greenleaf 4450.

SHIPPING RM. CLERK—For miscellaneous work; time and ½ over 40 hrs. C. D. OSBORN CO., 2201 Wabansia, Hum. 1931.

SHOE SALESMEN
Permanent position for men who are experienced in selling women's high quality shoes; complete stock; no nite work. Empl. ofc., 3d floor.
MARSHALL FIELD & CO.

SHOE SALESMEN
Exceptional opportunity. Excellent guaranteed salary. Steady or part time work.
APPLY MALING BROS.
811 S. WABASH.

SHOE SALESMEN—Experienced in family shoe dept. Abrams, 3131 Lincoln-av.

STOCK AND SHIPPING CLERK.
By a distributor of nationally known products. Must be draft exempt. Duties require good physical condition. Experience not essential but helpful. Pleasant working conditions. Permanency for the one qualifying.
ALEMITE SALES CO., INC. Cal. 2480.

STOCK ROOM BOYS
Days, 8:30 a. m. to 5:30 p. m.
LIFE MAGAZINE
330 E. 22D-ST.

STOCKROOM CLERK
Light shipping work. Must be able to drive car. Permanent position. Aeron Burner Co., 2019 S. Michigan-avenue.

STOCKROOM CLERK
Globe Furniture and Stationery Co. Central 4820.

STOCKROOM man — Exp.; mill hardware and engineer supplies; steady post-war job. Meyer Supply Co., 164 N. Clinton-st.

TIMEKEEPER and stock record clerk—South Side war plant; 48 hr. wk. State age, experience, salary required. ADDRESS E H 461, TRIBUNE.

Traffic and Order Clerk
Some typing; top salary; permanent position. Phone Wab. 6850. Seng Waterway Warehouse Co.

WESTERN ELECTRIC
NEEDS
DRAFTSMEN,
ACCOUNTING CLERKS,
PRODUCTION TRACERS,
ELECTRICAL ENGINEERS,
MECHANICAL ENGINEERS.
We especially need Production Tracers at our South Side Plant, located at 3429 W. 47th-st. or
APPLY
23D-PLACE AND CICERO-AV.
or
LOOP OFC., 39 S. STATE, RM. 1102.
"FOR MORE THAN 50 YEARS A GOOD PLACE TO WORK."

Window Trimmer's Asst.
Experience desirable, but not necessary. Steady, good salary.
THE TWELFTH ST. STORE,
HALSTED AND ROOSEVELT-ROAD.

WOOLEN STOCK MAN
for wholesale tailoring house; permanent position with gd. opport. for capable man. Ed V. Price & Co., 2300 W. Wabansia.

WORLD'S largest mfr. of orthopedic appliances and remedies has opport. for exp. shoe men. We teach you the orthopedic end of the shoe business. Dignified work, pleasant surroundings; vacation with pay. Group ins. and hosp. plan. Good sal. and comm. Must be draft exempt. For interview ph. Mr. Layton, State 5659.

WRITER
Editorial and feature for magazine to be published by large, national food company. State education, experience, age, salary expected, and include samples. Address E K 513, Tribune.

YOUNG man—For shipping room of film library. Room 1017, 188 W. Randolph-st.

Executives and Managers.

TRAFFIC MANAGER—Thoroughly grounded in all phases of traffic work; experience in magazine shipping desirable but not essential; administrative ability required to handle department on own initiative. Kable News Co., 69 W. Washington-st., Room 1201, Chicago, Ill.

SALES executive—To promote financing of refrigerators, radios, washing machines, stoves and furniture chattels; must have exp. and broad acquaintance with factories, distributors and retailers involved. Apply letter only, giving full details of self and experience. S. Jenkins, General Finance Corp., 184 W. Lake-st.

CHIEF TOOL DESIGNER
Permanent position for resourceful, creative leader who has experience as a chief tool designer in automotive production. Write in confidence, giving your previous positions, responsibility, age, and salary requirements. Address E K 510, Tribune.

SALES ENGINEER
Large natl. company; sales exp. and technical college education essential; age 35 to 40; permanent; good future. Attractive salary. Work in Wisconsin. Address E H 423, Tribune.

GRINDING FOREMAN
63 year old Chicago firm needs experienced foreman familiar with setting and operating on small precision parts. Please give full details in 1st letter. Address F M 194, Tribune.

OFFICE MANAGER
Must have executive ability, knowledge of bookkeeping, familiar with installment plan; steady position. Give full details and salary. Address E R 297, Tribune.

Spanish Speaking Manager
To open branch in South America. Permanent national organization. Personal selling exper. desirable. Opportunity for hard worker. Address E T 99, Tribune.

ATTORNEY—Loop mortgage concern needs man exp. in real estate and mortgage procedure. Permanent. State age, draft status, nationality, exp. and salary requirements. Address E H 201, Tribune.

MAN—For replacement on permanent staff of instrument mfr.; purchasing, cost, and accounting experience desired. Give detailed personal history, experience, and salary desired. Address E K 515, Tribune.

Executives and Managers.

TERMINAL MANAGER
Age 35 to 50; for gasoline transport co. Must have maintenance and operating experience in Chicago area. Prefer family man. Must live on South Side.
THE WILLETT CO.
700 S. Desplaines

ASSISTANT MANAGER
for Minneapolis branch. Obtain training in Chicago. Exceptional opportunity. Essential work. Must have sales ability to sell gas burner maintenance service to hotels, restaurants, and industrial plants. State experience. Address E H 421, Tribune.

Boys.

CAMPBELL
SOUP COMPANY
CENTRAL DIVISION.
BOYS, 16 YEARS AND OVER.
Help the war effort by working in an essential industry.
PACKERS FEEDERS
SERVICE TRUCKER:
CONVEYOR
CAN OPENING
PEELING MACHINE OPERATORS
Excellent wages and opp. for production bonus; time and one-half for overtime; 10% bonus for night work; uniforms furn. and laundered; surface lines to door; bring birth certificate or draft reg. card.
2550 W. 35TH-ST.

MEN-BOYS-INEXP.
Establish yourselves now in perm. pos. with lge. food concern as shpg. rm. helpers or mach. attendants; congenial wkg. cond.; exc. opp.; 48 hr. wk., 1½ time over 40 hr. Manor House Coffee, 610 N. La Salle, Sup. 1500.

BOYS.
ESSENTIAL FACTORY WORK.
No experience necessary; day or night shift; 48 hour week with time and half after 40 hours.
OSCAR HEINEMAN CORP.
2701 ARMITAGE-AV.

BOYS—17 AND OVER
FOR WAR WORK.
LIBERAL SALARY.
WEEKLY BONUS. OVERTIME. ALSO BOYS FOR AFTER SCHOOL WORK.
660 W. GRAND-AV.

BOYS
FOR GENERAL OFFICE WORK. NO EXPERIENCE REQUIRED. GOOD OPPORTUNITY FOR ADVANCEMENT.
THE PULLMAN CO.
220 S. STATE. ROOM 902.

OFFICE BOY
Essential industry; southwest side; 16 yrs. or over; no exp. necessary; perm. pos. with good chance for advancement. Caspers Tin Plate Co., 4100 W. 42d-pl. Laf. 0163.

BOYS
FOR WORK IN DEFENSE PLANT.
$32 FOR 40 HR. WEEK. APPLY
F. B. Redington Co., 112 S. Sangamon.

OFFICE boy—White, 17 or over. Excellent opportunity in an essential industry. Pleasant environment. Must be alert, energetic, and able to follow instructions. Mr. Hulse. Andover 1600.

BOYS—Age 16; mailing dept.; permanent positions with excellent chance for advancement; 39 hour week. Chicago Motor Club, 66 E. South Water. Franklin 1818, Extension 304.

15-PIN BOYS-15
Make $5 to $10 per day.
FULL OR PART TIME.
MARZANO'S, 3323 W. 63D-ST.

MESSENGER—Over 16; loop office; full time; perm.; no objection to slight physical handicap; life and hospital insurance free. Apply 407 S. Dearborn or call Mrs. Tibbitts, Web. 3545.

BOY
Light office; real opp. with large mfr.; essential business. Apply Mr. Morrissey, 5042 S. Cottage Grove.

YOUNG man over 15 for messenger and office detail work—Good salary; permanent position; ideal working conditions. 11 S. La Salle, Room 315.

BOY—16 or over; wrap glassware; small shop; good pay; time and ½ over 40 hrs.; permanent. Specialty Glass Co., 536 Lake Shore-drive.

BOWLING alley pin setters—Must be 16 years or over. Weekly guarantee. Victory Recreation Center, 824 E. 47th-st. Atl. 9555. Apply after 12 noon.

BOY—18 or over, draft deferred, for mail department; good pay; unusual opportunity for advancement. Reid, Murdoch & Co., 325 N. La Salle.

BOY—As helper in printing plant pressrm., exp. not nec.; steady day wk. Gd. wages. MIDWEST OFFSET, 817 W. Washington.

BOY—To work in auto parts dept. See Mr Hartshorne, 958 Diversey-pkwy.

BOYS—For light office work; $20 week start. Rm. 700, 231 S. La Salle-st.

PIN boys—Colored; steady. Illinois Athletic Club, 112 S. Michigan.

YOUNG boy—For errands. Service Composition Co., 161 W. Harrison.

PARTS Boy—To learn ser. sta. bus. $25 wk. start. Fred Ex, 301 E. Ohio.

GENERAL office boy for loop office. Phone WABASH 1680.

BOY—DRIVE CAR. EASY WORK.
108 W. LAKE. ROOM 202.

BOY—14, for light errands. Apply Rm. 804, 36 W. RANDOLPH.

Professions and Trades.

ALUMINUM FORMERS
Production Line Workers
Press Helpers
Start 72½c; one month, 78c; 7 months, $1 to $1.05.
Laborers
Loaders and Unloaders
Sart 72½c; 1 month, 78c or 80c, 10% extra on 2d and 3d shift; 48 hour week.
CRIBBEN & SEXTON
700 N. SACRAMENTO.

ARC WELDERS
STEEL LABORERS.
UPSET OPERATORS.
ROUGH GRINDERS.
DRILL PRESS OPERATORS.
PUNCH PRESS OPERATORS.
TOP RATES.
BONUS ON PRODUCTION RUNS.
58 hour week.
10% night premium.
Kelly O'Leary Steel Works
ESTABLISHED 69 YEARS.
5757 West 65th-st.
Apply daily, 8 a. m. to 8 p. m.
Sunday 8 a. m. to 3 p. m.

ARC Welders—Helpers and layout men, on 100% war work, 55 hour week. Frisch Corporation, 1400 Wabansia-av.

ARC WELDER.
War work. Exp. in 16-13 ga. steel frame wk. Also oxy. acct. Stdy. 214 S. Loomis.

Architectural Draftsman
Approximately 3 or 4 weeks' work. Preferably having packing house experience. ADDRESS E H 293, TRIBUNE.

ART Director and Layout Artists—Industrial and mechanical catalog experience preferred; 5 day week. Sweet's Catalog Service, Whitehall 4400.

ARTIST
Opportunity for a layout man in large industrial concern. Department store or mail order house experience preferable. Also capable man in designing cardboard, window display, posters, etc.
Address E H 434, Tribune

ARTISTS
Beginning students; to do mounting and assembly work. Opportunity to learn catalog layout, lettering, photography and typography.
MONTGOMERY WARD & CO.
618 W. CHICAGO-AV.

ASSEMBLERS
BROACHERS
DRILL PRESS
FILERS
GRINDERS
Producing precision tools on war work; overtime; pleasant surroundings; excellent location for transp on surface lines, elevated, C. & N. W., and Milwaukee R. R. Procunier Safety Chuck Co., 18 So. Clinton. Apply 5th flr.

ASSEMBLY MEN
Men handy with tools for assembly work on wood products; 100% war work. Steady work now and post-war. Good pay. 49 hours per week; time and ½ over 40. Parkholme Display Co., 606 Independence-blvd.

ASSEMBLERS
We are looking for men in our assembly dept. who want to get into an essential industry. This is your oppty. to obtain a post-war job with a growing org. Dearborn Stove Co., 3256 Milwaukee.

ATTENTION, MEN!
100% WAR WORK
BENCH FILERS.
MILLING MACHINE OPERATORS.
DRILL PRESS OPERATORS.
INSPECTORS [Precision work].
TOOL AND CUTTER GRINDERS.
TURRET LATHE OPERATORS.
Triplex Corp. of America
2403 N. Oakley

AUTO mechanic, greaser, and tuneup men—48 hour wk., Sat. afternoon off. Highest wages ever paid. United Motor Service Distributor, 2919 Lawrence. Key. 0770.

AUTO MECHANIC HELPER
YOUNG; GOOD PAY; STEADY JOB.
CITY. 1718 S. STATE.

AUTO mechanic for International trucks—Best pay in city for good reliable man. SUPREME LAUNDRY. 4224 Division.

AUTO parts and stockroom man—Familiar with Chrysler products. Apply at once to Murphy Auto Sales, 2650 N. Cicero-av.

AUTO MECHANICS.
5½ days; unlimited earnings; Ford exp. pref. C. Zepp, 2950 Lawrence. Jun. 8310.

AUTO mechanic—Earn $100 or more per week. Ford dealer. 3145 S. Oak Park-av. Berwyn 6234.

AUTO parts man—Expd., for auto wrecking yard. Martin Auto Parts, 2046 Dominick-st. [2046 N.—1450 W.]

AUTO simonizer and porter—Service dept. Packard dealer. 6 days. No washing. Gd. salary. Steady. 6120 S. Western.

AUTO porter and simonizer—See Mr. Hartshorn, Warner Pontiac, 958 Diversey.

AUTO painter or helper; good pay; good working conditions. 4970 Elston-av.

AUTO mechanic and helper—Nelsen-Hirschberg. FORD. 5133 Irving Park.

AUTO mechanic—Exp.; gd. salary; steady. Burke Motor Sales, 6455 S. Western-av.

AUTO Body Men—Pleasant working cond. Steady. Top wages. 7931 S. Racine.

Professions and Trades.

AUTO MECHANICS
Auto body men
Auto painters
Auto lubricators
Auto simonizers
Steady work and good pay.
Mr. Miller or Mr. Bartell.
PONTIAC DEALER.
5233-37 Cermak-road.,
Cicero 5656. Crawford 5656.

Auto Truck Mechanics—6
Porter—1
Greaser—1
Stockroom Man—1
ESSENTIAL INDUSTRY.
KEESHIN MOTORS
SEE MR. WELSH AT MORGAN-ST. GAR.
1221 S. MORGAN-ST.

Auto Mechanics
Painters, Polishers
and Porters
SOUTH CHICAGO BUICK
8600 Commercial-av.

AUTO MECHANIC
1st class mech. for work on Chrysler prod. Highest pay. Flat rate with bonus and guaranteed minimum. Perm. job.
EVANSTON CHRYSLER.
1840 RIDGE-AV., EVANSTON.
Rogers Park 1096.

AUTO BODY MEN
AND MECHANICS
Work on liberal piece work basis. Our men earning $90 to $125 weekly. Unlimited amount of work. Good working conditions. Best bet for NOW and post-war emplymt.
MIDWAY CHEVROLET CO.
6522 COTTAGE GROVE.

AUTO PARTS MANAGER
Steady postwar work. Experienced preferred—or will train capable man; high salary with advancement; congenial surr. Call Mr. Van Gelder for interview.
SOUTHWEST CHEVROLET, INC.
9220 S. ASHLAND.

AUTO MECHANICS
and truck washers. For private fleet of Ford and Chevrolet trucks and trailers. Good wages; day or night work; permanent. Apply Darling & Co. [garage], Ashland-av. at 42d-st.

AUTO MECHANICS
Highest wages; 5½ day wk.; best working condtns. Postwar future guaranteed.
UPTOWN CHEVROLET
4859 BROADWAY.

AUTO MECHANIC
Exp. man to join Pontiac dealer, own tools, earn up to $75 week; essential industry, minimum guarantee. See Mr. Kole. KOLE MOTORS, 5339-43 S. Ashland.

AUTO PORTERS
MEN AND WOMEN—6 days; no Sunday; heated showrooms; good pay.
RUBY CHEVROLET,
7158 STONY ISLAND.

AUTO SIMONIZER
Steady work; top salary; good working cond.; vacation with pay. See Mr. Dillon,
IRVING PARK PONTIAC,
5010 IRVING PARK.

Automobile Mechanics
GREASER, CAR WASHER; HIGHEST SCALE. HILL MOTORS-PACKARD, 640 MADISON-ST., OAK PARK.

AUTO MECHANIC.
1st class, for Oldsmobile shop. Our men are making as high as $85 per week. Fine working conditions.
STEELE MOTORS, 2484 MILWAUKEE.

AUTO mechanics—Several needed immed. by Chrysler and Plymouth dealer. Will pay above scale. Steady work now and after the war. Plenty of overtime. C. W. Marquardt, 48 N. Laramie-av.

Auto. Screw Mach. B. & S.
Men to operate and set up overtime and top wages to 1st class men; day and nite wk. Ideal Metal Products, 3231 W. Lake.

Auto Mechanics—Body Men
in our newly equipped, modern shop; steady work and good pay. Apply City Motor Service, 3301 N. Halsted. Gra. 3600.

AUTO MECHANIC.
Can earn $125 per week or more; 5½ days; must have Ford experience. Lawder Bros., Inc., 6900 Vincennes-av.

AUTO BODY AND FENDER MAN—A1.
Starting wages $1.55 per hour and up.
Joe Kunz Garage,
4510 FULLERTON.

AUTO MECHANIC
$1.40 per hour to start.
Call after 7:30 P. M. BER. 7270.

AUTOMOBILE MECHANIC
STEADY WORK.
Roy E. Bennett Co., 2633 Indiana.

Auto Truck Mechanic
Day work. Clean, warm shop. Essential industry. Kenwood 3000 for appt.

Automobile Parts Clerk
Essential truck fleet, steady employment. Call Kenwood 3000 for appt.

Auto Fender Men—Mechanic.
Name Your Own Salary
South side; permanent. Atl. 0205.

AUTO USED PARTS MAN.
VERY ATTRACTIVE SALARY.
Must be A-1 reliab.; oppty. of lifetime for right man. Ph. Rav. 0127, bet. 5-10 p. m.

AUTO WASHERS AND GREASERS.
EXP. $7 PER DAY. CHES. 1331.

AUTO greaser—Good wages. Ford Dealer. 3145 S. Oak Park-av. Berwyn 6234.

AUTO mechanic—Steady employment; gd. wages. Apply 3030 N. Cicero. Hudson dlr.

AUTO greasers and washers—Exp. only. Fred Ex, 301 E. Ohio-st.

AUTO mechanic and helper—Steady; good pay. Louis Auto Repair, 1616 N. Pulaski.

AUTO MECHANIC.
2810 W. MADISON.

AUTO WASHER AND GREASER.
2135 IRVING PARK-RD.

BAKER—Steady job. Call in person. A. Boisdeau, 127 E. Oak-street.

BAKER—Day work. Good salary. 4902 W. 14th-street, Cicero, Ill.

BAKER—Bread and rolls; steady; gd. wages. Steve & Son Bakery, 4259 W. Madison.

BAKER—Bench hand; 90c per hour; no Sundays. 3141 W. Cermak.

BAKER—All around; day work; no Sunday. 4767 Milwaukee-av.

BAKER'S helper—Experienced. Good wages. No Sundays. 4811 Elston-av.

BARBERS
Good money opportunity. Steady. Short hours. Salary and comm. Call Juniper 5457 Sunday; or Barber Shop weekdays, Superior 4100.

BARBER CONCESSIONAIRE wanted—For army air field post barber shops; 3,800 men; hair cuts are 40c each; must furnish own barbers and equipment. Write Major C. H. V. Norman, A. C., Deming Field Exchange, Deming, N. M.

BARBER—Good salary. New Michigan Barber Shop, 104 E. Cermak.

BARBER—Wages $35-$50 wk. Call at once. 2103½ E. 79th-st. Sag. 4360.

BARBER—To manage shop. Call after 1 p. m. Fairfax 8644.

BATTERY MEN
Lead burners, pasters and casters. Men for assembly line. No exper. necessary. Top wages. Universal Battery, 3415 S. Wentworth.

BINDERY HELP
Paper Cutters
and Folder Opers.
Steady, good paying position open for exper. men. Webb Linn Printing, 511 S. Sangamon.

BODY AND FENDER MAN.
$1.25 per hour. Time and ½ after 40 hrs. Health, life and hospitalization insurance. Pay for all national holidays. Plenty of work, full or part time. Other benefits and pleasant working conditions. Litsinger Motor Co., 925 W. Jackson-blvd.

BODY and fender man—Nelson-Hirschberg. FORD, 5133 Irving Park.

BODY and fender man—Must be A1; top wages. 7430 Stony Island-av.

BORING MILL HANDS
Day or night; permanent; top wages; excellent working conditions.
LOTS OF OVERTIME.
INDUSTRIAL GEAR MFG. CO.,
4539 W. VAN BUREN.

BOYS AND MEN
Strong. Must be draft exempt; to work in our packing dept. No experience necessary. Good working conditions; good pay; permanent.
UNIVERSAL COFFEE CO.
805 W. RANDOLPH-ST.

Bradley Hammer Men
Grinders
Power Saw Operators
Threading Mach. Opers.
Helpers
Top rates. Plenty of overtime.
BRUNNER & LAY
727 S. JEFFERSON

BROWN and Sharpe automatic screw machine operators and set-up men—Experienced only; positive post-war future assured for right men. MONARCH SCREW MACH. PROD. CO. 711 W. Lake-st. Monroe 7900.

BROWN & SHARPE automatic screw machine set-up men, operators, helpers. Top wages; 60 hr. wk. or more; day or night. Norton Engineering & Mfg. Co., 745 W. Van Buren.

BROWN & SHARPE automatic secondary man—To take charge of all secondary work off of screw machines. NORTON ENG. CO., 745 W. Van Buren.

BURNERS
HELPERS
ROUGH GRINDERS
SHEAR HANDS
WELDERS—ARC
54½ hour week on night shift; starting 5:30 p. m.; pay for 61% hours.
Apply 3849 W. Lake-st.

BUTCHER—Expd.; $60 wk. Barney's Market Club, 741 W. Randolph.

BUTCHER or grocery clerk—Good pay. Good hours. 372 W. Oak-st., Mob. 0868.

Professions and Trades.

Butchers — Experienced; good pay; steady; good future. 1505 W. Chicago-av.

BUTCHER—Wholesale; hotel and restaurant. 2908 Cottage Grove. Cal. 1174.

CABINET makers wanted—Zangerle & Peterson, 2164 Clybourn.

CAKE BAKER—EXP.
$65 WEEK. BEL. 2846.

CAMERON SURGICAL
Instrument Makers
Precision Parts Makers
Instrument Assemblers
Light Factory Workers
666 W. DIVISION-ST.

CANDY MAKER
CANDY MAKER'S HELPERS.
Expd.; good salary; steady position.
DUTCH MILL CANDIES.
2222 DIVERSEY.

CAR CLEANERS.
NO EXP. NEEDED; ESSEN. WAR WK.
MECHANICS
ELECTRICIANS
UPHOLSTERERS
THE PULLMAN CO.
LIMITED EXP. ONLY REQUIREMENT.
CONSUMERS BLDG., RM. 1520,
220 S. STATE, OR 2829 W. MADISON,
ROOM 204, 6 E. GARFIELD-BLVD.

CARPENTERS — Expd. boat repairing; stdy., yr.-round work inside; top wages. Chris-Craft Boat Sales, 2490 S. Ashland.

CHAUFFEURS—For coal trucks; good pay; steady work. 1545 S. Cicero.

CHEMIST graduate—For commercial laboratory. Address E H 373, Tribune.

COAL hikers—Full or part time. Advances daily if desired. 1545 S. Cicero-avenue.

Cold Automatic Trimmer
Operator for bolt, nut and screw plant. 1228 W. MONROE. SEE MR. PETERS.

Cold Header Opers.
For bolt, nut, and screw plant.
SEE MR. PETERS.
1228 W. MONROE

COMMERCIAL ARTIST.
Beginner; good pay. Calumet 8300.

COMPOSITOR AND TYPE DISTRIBUTOR—Prefer one with rubber stamp exp.; steady. 364 W. Chicago-av. Sup. 1811.

COREMAKER AND LABORER.
Exp. nonferrous fdry.; good pay; defense work. Atlantic Brass Works, 2035 W. Harrison.

Cutter and Surface
Grinder Hands Wanted
for day and night shifts; 3 to 6 months' experience required; highest wages; complete free insurance.
Anderson & Quigley Corp.
2329 Nelson-st. Buck. 3417.

CUTTER CENTERLESS
grinders. Expd.; day and night shifts. Good wages and bonus plus bonus for night work. L and street car and bus trans. Ask for Mr. Robinson, 2834 West Lake-street. Van B. 8228.

CUTTERS—EXPERIENCED.
Furniture slip covers; stdy. work; no trim. Ajustie, 1934 W. North-av. Bru. 5030.

CYLINDER pressmen and feeders—Charles D. Heller, 213 Institute-pl., Whitehall 6813.

DENTAL mechs.—Full time or Sats.; 1½ pay for overtime; new sky-lite lab.; world's largest plate makers. Best wages. A. A. A. Dental Lab., 1573 Milwaukee-av.

DENTIST—Draft exempt, with all around ability; high salary and commission; permanent. Address E H 472, Tribune.

DENTIST—Good sal. and comm.; capable man. Dr. O'Connel, 135 S. State-st.

DESIGNERS
Dies, tools, jigs, and fixtures.
Good post-war possibilities.
Apply personnel office.
2811 N. WOLCOTT.
STEWART-WARNER CORP.
Mon. thru Sat., 8 a. m. to 4 p. m.

DETAILERS AND
LAYOUT MEN
who are familiar with railroad equipment, jacks, Diesel, and gasoline engines.
THE BUDA CO.
154TH AND COMMERCIAL,
HARVEY, ILL.

DIE MAKERS
BENCH HANDS
ON PUNCH PRESS DIES.
GAGE MAKERS
R. KRASBERG & SONS MFG. CO.,
2501 W. HOMER-ST.

Die Makers and Machinists
First class men. Small shop. Overtime. Phone Haymarket 0088.

DIE SETTER
Steady work, 100% defense. Empire Electric Mfg., 113 N. Racine-av.

DIE makers—With at least 10 yrs.' exper. on precision tools, dies, and fixtures; highest wages, overtime. Era Tool & Engineering, 4555 W. Addison.

DIE, TOOL, AND GAGE MAKERS—TOP WAGES, 60 HRS. WEEK, WAR WORK. EVEREDE TOOL CO., 302 N. LOOMIS.

DIE SETTER.
SUPERIOR TOOL AND STAMPING CO.
4519 Haddon-avenue.

DOUGH mixer—Bread and rolls; experienced large shop operation; steady year around work; $1.02 per hour; time and ½ after 40 hrs.; paid vacations. Address E H 385, Tribune.

DRAFTSMEN
for design, layout, and detail work. This is a job with excellent future possibilities.
J. P. SEEBURG CORP.
1510 Dayton.

DRAFTSMEN.
Mechanical; expd. in general industrial layouts, piping and sheet metal details. Elec., industrial light and power layouts.
CORN PRODUCTS REFINING CO.
333 N. Michigan-av. Room 707.

DRAFTSMAN
With about 2 years' experience on machine details. Plant located about 1 mile west of loop. State experience, age, etc. Address E K 528, Tribune.

DRAFTSMAN—Ambitious young man, educated or trained in mech. eng., to learn tool designing in 100% defense plant. Steady position. Hay. 3710.

Drill Press Operators
Shippers and Packers
STEADY WAR PLANT
161 E. Grand-av.

DRILL PRESS HANDS
Punch Press Operators
Good working conditions.
R. KRASBERG & SONS MFG. CO.,
2501 W. HOMER-ST.

DRIVERS
For long distance moving vans. Must be neat appearing and able to furnish reference. This is an essential industry and we will have permanent jobs after the war. Aero Mayflower Transit Co., 540 N. Michigan.

DRIVER—Must have chauffeurs license. Salary $35 weekly. Oberg's Flower Shop, 1461 E. 57th-st.

ELECTRICIANS
AND HELPER
Bus, truck or auto exper.; experienced men and men to be trained.
GREYHOUND BUS LINES
570 E. 34TH-PL.

ELECTRICIAN—For steady year around work to assist shop man on repairs. 104 S. Marion-st., Oak Park. Room 206.

ELEVATOR OPERATOR—PASSENGER, for factory bldg.; near West Side. Apply Room 1903, 100 N. La Salle.

ENGINE LATHE operators—Good wages. Overtime if desired. Excellent post-war opp. 215 S. Peoria. Hay. 0344.

ENGINEERS
ELECTRICAL ENGINEERS,
MECHANICAL ENGINEERS.
35 years of age or over, for permanent positions in desirable small city near Chicago.
Apply between 4-5 daily or at any time Saturday. Barnes & Reinecke, 230 East Ohio. Delaware 1488.

ENGINEERS
M. E. or E. E., with mfg. experience, interested in development of communication equipment; ALSO openings for DESIGNERS of mechanical and electrical units.
TELETYPE CORP.
Employment Office, 2600 Southport-av.

ENGINEER
Man or woman. Fully capable of handling engineering deviations for small plant. Must be conversant with engineering change order procedure of major airplane companies. ADDRESS E K 237, TRIBUNE.

ENGINEERS AND FIREMEN.
Licensed, expd. on h. p. boilers and f. d. chain grate stokers; steady position after war; liberal pension plan. Good wages. Mr. Koch, Chicago Union Station Plant, 301 W. Taylor-st., 1 block east of Canal-st., at first cross st. north of Roosevelt.

ENGRAVING buyer—Must be familiar with all classes of photo engraving; knowledge of publishing requirements preferred but not essential. Randolph 9305.

ENVELOPE MACHINE ADJUSTER.
Experienced on Wide Range and other Smithe folding machines. Exceptional offer. High pay with advancement to right party. Open Sunday till 1 p. m. for confidential interview. Continental Envelope Corp., 429 S. Ashland-avenue.

ENVELOPE adjuster—With or without exper., to help on S. O. envelope folding machines; 48 hour week, day work. Packit Envelope & Bag Co., 4225 W. Lake.

EXTERMINATOR—No exp. nec.; must have car; $45 wk. Apply after 10 a. m. State-Wide Ext. Co., Rm. 603, 166 W. Jackson.

Extrusion Die Maker
BY ACADIA SYNTHETIC RUBBER DIV.
WESTERN FELT WORKS.
4029-4115 OGDEN-AV.

FACTORY HELPERS
Will train. Good post-war future. Essential work.
LAMSON & SESSIONS CO.
6255 W. 65TH-ST.

FACTORY WORK—MEN OR BOYS.
PERMANENT POSITIONS.
23 N. FRANKLIN-ST.

Professions and Trades.

FACTORY HELP
51 HOURS PER WEEK.
100% WAR WORK.
EXPERIENCE NOT NECESSARY.
Western Rust Proof Co.
2137 WALNUT-ST.

FACTORY HELP
ESSENTIAL.
Good pay. Interesting work.
W. A. JOHNS PAPER CO.
2201 S. UNION-AV.

FACTORY help—100% urgent war work. Men to fold and handle tarpaulins weighing 500 lbs. Rate 80c hour. Bring release from former employer. American Canvas Co., 3812 S. Wabash.

Feeder and Pressmen
on Thomson cutting and creasing presses; gd. starting wage; overtime after 40 hrs.
MANDELL MFG. CO.,
352 W. OHIO.

FIREMAN—Coal stoker, high pressure boilers. Easy job. Overtime after 40 hrs. Plenty overtime. 91c hr. White or colored. Good crew to work with. Derby Steam Laundry, 222 W. Ontario-st.

FIREMAN—EXPERIENCED.
Great Western Laundry, 2125 Madison.

FOREMAN
1st class foreman, for spring bed dept. Must know unit coils and bedsprings thoroughly. Good pay. Permanent position with reliable company. Give reference and past history in letter of application. Address E H 360, Tribune.

FOREMAN—ELECTRICAL
Experienced in the winding of A. C.-D. C. Universal Motors. Here is an opportunity for a steady position with an excellent post-war future. Give age, experience, draft status. Address E K 527, Tribune.

FOREMAN punch press. Must be able to set dies, read blueprints and layout radio parts. Top wages. Good opportunity with growing concern. Address E H 278, Tribune.

FOUNDRY
HEAT TREATING
FORGING
Permanent jobs now and after the war. Good pay. Excellent opportunities for industrious men.
MAREMONT AUTOMOTIVE PRODUCTS.
1625 S. ASHLAND-AV.

FOUNDRY HELPERS
BENCH MOLDERS
COREMAKER
GRINDERS
CHIPPERS
Good working conditions; 48 hour week; time and ½ over 40 hours. Bosworth Foundry, Inc., 1759 N. Bosworth.

FOUNDRY LABORERS
100% war work. 75c hr. starting salary. Ace Foundry Co., 1650 N. Kostner-av.

FREIGHT HANDLERS
PACKET HANDLERS
COOPERS
CHECKERS
Full time, also part time, Sat. and Sun. of each wk.; also 4 hrs. daily, 3 p. m. to 7 p. m. or 6 p. m. to 10 p. m.
ERIE R. R.
14TH AND CLARK-STREETS.

FREIGHT HANDLERS,
FOR ARMY AND NAVY FREIGHT.
Help us move to the front, supplies that are so vitally needed.
Steady employment and overtime.
Report in person at 2035 W. Pershing-pl., Chicago Junction Ry., U. S. Army-Navy Consolidating Station, or U. S. Army Transp. Corp. Office, Rm. 524, 5th floor, 201 N. Wells-street.

FREIGHT HANDLERS
ESSENTIAL INDUSTRY
Steady work. Good wages.
Time and ½ after 8 and 40 hours.
NATIONAL CARLOADING CORP.
Door 5, House 3, 55 W. Roosevelt-rd.

FREIGHT HANDLERS
69c per hour; time and one-half after 8 hours; earnings $7.59 per 10 hour day.
PENN R. R.
ROOM 208. 323 W. POLK-ST.

FREIGHT HANDLERS
Steady Work.
Plenty of Overtime.
No Experience Necessary.
Merchant Shippers' Assn.
1858 S. Western-av. Chesapeake 2626.

FREIGHT HANDLERS
Wanted immediately; night work.
Permanent job. Inside dock.
Union wages plus authorized bonus.
Fred Olson & Sons Motor Service.
4724 W. Walton.

FREIGHT HANDLERS
Day or nite work. Steady. Union scale. Plenty of overtime if desired. Silver Fleet Motor Express, 3357 S. Justine.

FREIGHT handlers—Day shift; good pay. Essential industry. Cooper Jarrett, Inc., 3315 S. Parnell-avenue.

FUR CUTTER—YEAR 'ROUND JOB. SEE MR. BERKOWITZ, HOTEL FORT DEARBORN, SAT., JAN. 8, BET. 10-2.

GAGE AND DIE MAKERS
Must have exp. Top wages paid. Robert Bobins & Co., 2846 W. North-av.

Garage Attendants Wanted
GOOD PAY.
APPLY 9 W. KINZIE

GARAGE floorman—White; good driver; 6 nights. Good wages. Delaware 9880, 174 E. Walton-place.

GARAGE car washer—Must be A-1. 54 hour week. Sundays off. $45. 449 S. Clark-st. See Mr. Bauer.

GARAGE FLOORMAN AND CLEANER.
Nights. Edgewater Beach Apts. Lon. 8500. Mr. Lewis.

GARAGE MAN—Expd.; white or colored; top pay; steady. 3452 Broadway.

GARAGE man—Expd.; steady; ref. North Ridgeland Garage, Euclid 3260.

GARAGE man—Exp. Call mornings, 5022 W. Madison.

GARAGEMAN—Able to drive cars; call at once! 6440 Wentworth-avenue.

GARAGE Man—Col.; for truck garage. Nr. loop. Hay. 3818.

GAS STATION ATTEND.
Top pay. 6 day week.
Gateway Garage, 5630 Stony Island.

GAS STATION ATTENDANT
Experienced tire repair and greasing. $150 month. 24 E. 63d-st.

GAS station attendant—No age limit; name your salary. Atlas Greasing Palace, 2200 E. 79th-st.

GAS sta. attendants—$40 wk.; no Sundays. Fred Ex, 301 E. Ohio.

Gathering Mach. Oper.
FOR BINDING.
C. O. Owen & Co.
1056 W. VAN BUREN, 4TH FL.

General Factory Work
Men or boys. Assembly, stockroom, machine operators, laborers. Essential industry. Good wages. Many oppor. for advancement. Steady work. Post-war future. Illinois Lock Co., 737 W. Jackson.

GILDER—Book, at once. Splendid opportunity. Highest pay. Steady. A. J. Cox & Co., 805 S. Jefferson.

GREASER—Exp.; gd. sal.; exc. working cond. Chance for adv. Apply Gas Station, 70th and Halsted.

GREASER-washer—Top wages to start; days, 9 to 6; no Sundays. 2201 Diversey-pkwy.

GREASER—Expd.; modern rack; no Sun.; $40 wk. Waggoner's 41, 4406 S. Kedzie.

GREASER—Exp. and tire repair man. 5½ day wk. $37. 6434 S. Kedzie.

Grinders—Toolroom
Lathe Hands
Milling Hands
General Machinists
Floor Inspectors
Good Working Conditions
AHLBERG BEARING CO.
3019 W. 47th-st.

GRINDERS
Surface, cutter, and cylindrical, for precision tool work. Steady position. 100% defense plant. Haymarket 3710.

GRINDER hand—Nights; must be all around, with at least 8 to 10 years' exp.; good ref.; $1.45 to start plus bonus. SEREN TOOL WORKS, 500 S. Peoria.

HAND SCREW
MACHINE OPERATORS
100% defense work. Excellent working conditions and plenty of overtime.
ADDRESS F G 427, TRIBUNE.

Hand Screw Mach. Opers.
NITE WORK; 100% WAR WORK; HIGHEST WAGES.
Cicero Screw Products
1857 Fulton.

HAND screw machine operators — Experienced; war work. Approved Products Co., 816 W. Erie, 4th floor.

HAIR STYLIST
STEVENS HOTEL
EXPERIENCED WABASH 6479

HAIRDRESSER—A-1, 5 day wk.; salary, $50 plus comm. South Shore 3012.

INSPECTOR
to head department in 100% war work making steel cylinders. Must be experienced in handling a force of inspectors, tho not necessarily on steel cylinders. Our employees know of this ad. State age, educ., salary expected. Address E K 516, Tribune.

INSPECTORS
Precision work in large defense plant; 58 hr. wk. Apply personnel department.
LIQUID CARBONIC CORP.
3100 S. KEDZIE-AV.

INSPECTOR (TOOL)
North Side war factory offers excellent opportunity to draft exempt man. Day shift, 48 hr. week. Must be thoroly exp.
CUMMINS PERFORATOR CO.,
4740 RAVENSWOOD-AV.

INSPECTORS
Precision production.
Attractive wages. Afternoon shift.
PEERLESS TOOL & ENGINEERING CO.
1133 N. KILBOURN-AV.

JANITOR—Good working conditions. Evanston Hotel. Call Miss Gould, University 5000.

Professions and Trades.

JANITOR—Steady pos.; good pay; post-war future; must furnish best references. 2200 Diversey. Armitage 8012.

Jewelers and Polishers
Experienced on gold rings; highest pay in Chicago; best working conditions. F. Seltzer, Rm. 1115, 30 W. Washington.

JEWELERS
Good man on repairing; also man on new gold work; 48 hr. week.
Willson & Parr, 27 E. Monroe.

JEWELER—RING FILER.
Gents' and ladies' rings.
Hershon Mfg. Co., 27 E. Monroe, R. 802

JEWELER AND SETTER.
John H. Nickell, 29 E. Madison-st.

JEWELRY REPAIR MAN—STEADY WK.
1636 W. 63D-ST. GROVEHILL 3467.

KELLY PRESSMAN.
No. 2 and verticals; steady night work. Apply 720 S. Dearborn, 7th floor.

LABORERS
NO EXPER. NECESSARY.
GOOD PAY NOW
AND AFTER THE WAR.
UNITED PACKERS, INC.
1018 W. 37TH.

5—LABORERS—5
70c per hour; can advance in 2 weeks to machine at higher scale; plenty of overtime at time and ½; 100% war work.
1622 W. Monroe, at Ogden
SEE WELCH OR GREEN.

Laborers and Helpers
STRUCTURAL STEEL SHOP.
48 Hour Minimum Week.
100% defense work.
HANSELL-ELCOCK CO.,
Archer-Normal and 23d-pl.

LABORERS—LUMBER.
Men are needed to load and unload cars and pile lumber. Ph. Can. 0349.
EDWARD HINES LUMBER CO.
2431 S. Wolcott-av.

LABORERS.
No experience necessary.
Auto wrecking yard.
See Mr. Weiss. 2046 DOMINICK-ST.

LABORERS—For coal hikers, can earn over $10 daily. 1545 S. Cicero-av.

Lathe operators
Milling machine opers.
Horizontal boring bar oprs.
Acetylene burners.
Arc welders
Stock clerks
C. R. JAHN CO.
1345 W. 37th-pl.

LATHE OPERATORS
with limited experience on production work; 48 hr. week; time and one-half after 40 hrs. Good pay. Paid vacations. Free hospitalization. Near loop. Address E H 393, Tribune.

LATHE operators, drill press operator, and external grinder operator—With or without experience. Apply between 8-12. 1950 N. Cicero-av.

LATHE OPERATORS
Days, 55 hrs. wk.; some exper. Must own tools; perm. App. 5th fl. 512 S. Peoria.

LATHE operator—Small shop; good pay; plenty of overtime; day work. 4639 WASHINGTON-BLVD.

LATHE hand—Advance Printers Machine Shop, 727 S. Dearborn.

LATHE operators with tool room exp. Ruskin, 5622 Broadway. Lon. 8085.

LAUNDRY WASHMEN
Wringer men or pullers for steady jobs; good pay while learning. Near L or surf. See or phone Mr. Jones, Delaware 4080. American Linen Supply, 849 N. Franklin.

LAUNDRY HELP
Experienced or inexperienced; good pay and working conditions. American Laundry, 925 S. California.

Laundry Wringer Man
AND PACKERS.
RED, WHITE, BLUE LAUNDRY.
612 W. 26TH-ST.

LAUNDRY SORTER
No exper. necessary; good pay. Columbia Laundry, 5215 S. Wabash.

LAUNDRY SORTER AND PACKER.
If you are good and dependable we have fine offer. Otherwise don't apply. KING'S LAUNDRY, 2215 MADISON.

LAUNDRY HELPERS AND PORTERS.
Steady work; good pay.
Y. M. C. A. Laundry, 12 E. 9th-street.

LAUNDRY washer man-wringer man. Apply Mr. Darraugh. Edgewater Beach Hotel Laundry, 5349 Sheridan-road.

LAUNDRY help—No experience required; good salary. Mt. Sinai Hospital, 2750 W. 15th-place.

LAUNDRY foreman—Draft deferred; exp. in packing dept.; post-war future; good pay. American Laundry, 925 S. California.

LAUNDRY—Wet wash packer. Exper. Drexel Laundry, 932 E. 43d.

LAYOUT ARTIST
National merchandising organization has opening for layout artist in its mail order advertising dept. Write, giving experience. Replies confidential. ADDRESS F P 108, TRIBUNE.

LAYOUT AND STRIPPER
Exp. man for layout and stripping on color work. Schultz Lithograph Co., 231 Institute-pl., 1 block No. of Chicago-av., at Franklin.

LAYER-OUT
For steel plate work. Hamler Boiler and Tank Co., 6025 W. 66th-st.

LIGHT ASSEMBLY
WORK IN WAR PLANT.
Lyon & Healy, 1423 W. Lake

LINO OPERATORS
Nites: 5 to 1:30 or 1 to 8:30; good wages with 2 weeks paid vacation. Poole Bros., Inc., 85 W. Harrison.

LINOTYPE OPERATOR.
Steady to right man; day or night.
DEARBORN TYPESETTING, INC.,
422 S. Dearborn-street.

LINOTYPE OPERATOR—Man capable of supervising small trade plant. Good opportunity. Address F N 213, Tribune.

LOBBY porter — Experienced; $115 mo. Phone Lincoln 5700. 2757 Pine Grove.

Low Pressure Fireman
Full time; good pay. 5555 Sheridan-rd. Longbeach 8500. McCoy.

LUBRICATION ENGINEER
Large natl. company; graduate mechanical engineer with practical exp. in operation and maintenance of mfg. plant equipment; age 35 to 40; perm.; good future; work in Wisconsin. Address E H 137, Tribune.

Machine Designers
Detailers
Assemblers
HEAVY MACHINERY.
Engine Lathe Operators
Turret Lathe Operators
Shaper Operators
Radial Drill Operators
Welders
Millwrights
Oilers
Crane Operators
Laborers
100% WAR WORK
ON PEACE TIME PRODUCTS.
Verson Allsteel Press Co.
1355 E. 93D-ST. REG. 8200.

MACHINE TRAINEES
GEAR CUTTERS.
TURRET LATHES.
ENGINE LATHES.
MILLING MACHINES.
MACHINE REPAIRMEN.
SURFACE GRINDERS.
SIZEMATIC GRINDERS.
PPRECISION GRINDERS.
WORM THREAD GRINDERS.
LABORERS AND SWEEPERS ALSO.
ILLINOIS GEAR & MACHINE CO.
2108 N. NATCHEZ
NORTHWEST SIDE. 6500 WEST.

MACHINE SHOP HELP
[No experience required.]
DEFENSE WORK.
OVERTIME. STEADY.
Allied Screw Machine Co.
609 W. LAKE-ST.

MACHINE OPERATORS, ASSEMBLERS, BENCH HAND HELPERS, PLANER HAND.
FULTON MACHINE CO.
18 N. MORGAN-ST.

MACHINE hands—Exp. on novelty furn. Also drum, belt sanders. Omara, 2141 W. Hubbard.

MACHINE HANDS AND WOODWORKERS.
Garland Furniture Co., 1144 W. Superior.

MACHINE HAND—ALL AROUND.
1455 W. Hubbard, 2d floor.

MACHINISTS
General Maintenance Men
DIE SETTER
Light, clean shop; older men welcome. Apply Mr. Strickland.
GARDNER & CO., 2309 S. Archer.

MACHINIST
100% WAR WORK.
Man of wide cap. for toolroom. Requires exper. on phases of machine shop practice; small precision work.
APPLY 350 W. ERIE.

MACHINIST
1st class planer hand; middle aged. Defense plant. $1.25 per hour; 49 hour week. Apply
F. B. REDINGTON CO.
112 S. SANGAMON-ST.

MACHINISTS
Engine lathe operators, turret lathe operators, bench assemblers, floor assemblers, helpers; 60 hours per week. Johnson Fan & Blower Corp., 1319 W. Lake-st.

MACHINIST—EXCELLENT OPENING.
718 W. WASHINGTON.

MACHINISTS and lathe hands for small plant. 3747 W. Division. Bel. 6228.

MACHINISTS—Good wages. Plenty overtime. Excel. post-war opps. Hay. 0344.

MAINTENANCE ENGR.
Good salary plus meals; low pressure boiler and ice machines. Address E K 475, Tribune.

Professions and Trades.

MAINTENANCE MAN
For boiler room of large power plant; some stoker firing experience essential; must be member of local no. 7 or willing to join; salary $53.56 for 48 hour week; state age and experience. Address E H 171, Tribune.

Mario Tanzi Engr. Co.
100% war work. Convenient to bus, car, and elevated. We need the following men at once for tool and die makers, lathe hands, production and cylindrical grinding. Highest wages paid. Day and evening shifts.
910 JACKSON-BLVD.

MASSEUR — Experienced. Apply North Shore Health Resort, Winnetka 211.

MATTRESS maker—Guaranteed up to $50 wk.; steady work. Abe. 7001.

MECHANIC
Sewing machine repairman; capable of adjusting Reece and Singer buttonhole and button sewers; out of town location. Good pay.
John Rissman & Son, 305 W. Adams.

MECHANICS for trucks—Union scale; fine working conditions. Call Harry Mattson at Chesapeake 3883 or come to 817 W. 21st.

MECHANIC — Truck experience preferred; steady work. Krema Trucking Co., 618 W. Elm-street. Whitehall 2440.

MECHANIC—For tractor and trailer work. Good pay. Ray Evans, 3315 Parnell.

Mechanical Engineers
and designers for development and production of electrical and automotive products, accessories, and parts. Nationally known mfr. seeks several exper. men. Permanent positions offered, with excel. future in aggressive, expanding industry. State exper. and qualifications. Address F N 112, Tribune.

Mechanical Engineers
with millwright and operating experience for 3-5 mos.' employment; salary $340-$400 per mo. Apply War Hemp Industries, Rm. 600, 208 S. La Salle. See Mr. Rodgers.

Mechanical Engineer
Capable of designing instruments, tests, and machinery for research work in carloading and packaging of diversified products for current and post-war development. Address E K 589, Tribune.

Mechanical Draftsmen
for layout and detail. Prefer men with experience on hydraulic or pneumatic tools and equipment. Good wages. No changeover necessary to postwar product. Address E H 428, Tribune.

MECHANICAL experimental man—Must be able to do own work in small experimental shop. Loop location. 2d fl., 523 S. Plymouth-st. Web. 7112.

MECHANICALLY inclined men—Top wages. Vanco Machine Works, 5059 N. Clark-st., rear.

METALLOGRAPHER
For photo micrograph work on nonferrous metals. A mag. fdry. Full or part time. Exc. opp. for advancement.
HILLS McCANNA CO.
3025 N. WESTERN.

METAL WORKERS
WELDERS
100% WAR WORK.
WHITE WAY ELECTRIC SIGN AND MAINTENANCE CO., 1850 W. FULTON.

MOLDERS
CHIPPERS
LABORERS
GOOD WORKING CONDITIONS.
48 HOUR WEEK.
Eberhardt & Wagner Co.
2011 Fullerton-av.

MOTOR winders and repair men or women—Small fractional h. p. refrigeration motors; full or part time. Barger, 7253 Cottage Grove.

OFFICE furn. refinisher—Good pay. Steady work. Wm. Geiser, 175 W. Lake-street.

OFFSET HELPERS
Learn offset. No exp. nec. Good wages with 2 weeks' paid vacation. Poole Bros., Inc., 85 West Harrison.

OPTOMETRIST—Registered; for Chicago; immediate opening. Salary $60+. Apply Room 910, 5 N. Wabash-av.

ORDERLIES—48 hour week; day or night work; good salary. Presbyterian Hospital, 1753 W. Congress-st.

PACKERS AND STOCKMEN.
Permanent positions; good opportunity.
CENTRAL CAMERA CO.
228 S. Wabash, 3d Floor.

PACKER—GLASSWARE
Permanent position in essential industry. State 1441, Mr. Blair.

PACKERS—ORDER FILLERS.
PERMANENT POSITIONS.
23 N. FRANKLIN-ST.

PAPER CUTTER
DAYS OR NIGHTS
STEADY WORK.
MANZ CORP.
4043 RAVENSWOOD-AV.

PAPER CUTTER
or jogger; third shift; steady.
REDSON-RICE, 111 N. WACKER.

PAPER CUTTER to work nights from 6 p.m. to 2 a.m. Steady job; open shop. Apply 308 W. Erie-st., 5th fl., Mr. Hoffman.

PAPER RULER
for L. machine. Apply
WILSON-JONES CO.
3300 FRANKLIN BLVD.

PAPER STOCKMAN—EXP.
Steady, day work; good wages.
C. O. OWEN & CO.
1056 W. Van Buren.

PHOTOGRAPHER — In commercial photo studio; must have experience in contact printing for reproduction; good opportunity; pleasant surroundings; permanent and essential work. Apply 14 N. Michigan, Room 301.

PHOTOGRAPHER—Commercial printing and enlarging; must be thoroly expd.; some war work. Standard Studios, Inc., 540 N. Michigan.

PHYSICIAN
Experienced internist with administrative ability; excellent earning possibilities; state age, education, and experience. Address E H 442, Tribune.

PLASTICS
Learn plastics; we will train you; good opportunity with growing firm. Apply at once. 4533 W. Harrison.

PLYWOOD workers, cutters, joiners, pressmen and inspectors. Servicised Products Corp., 6051 W. 65th-st. Mr. Smalley.

PORTER—USED CARS
Stdy. work. Good pay. Grand Auto Corp.
3940 GRAND-AV.

POULTRY MAN—EXPERIENCED.
Gd. wages; steady job. 1716 Larrabee.

POWER press operator — Familiar with Carver and Modern presses; steady. Western Engraving & Embossing Co., 120 W. POLK-ST.

PRESSERS
Work in largest dry cleaning plant in the city. Good pay. Good working conditions.
MICHIGAN CLEANERS,
1339 W. 63d-st. NORmal 5400.

PRESSERS—Come ready to work on Hoffman machine; good pay; essential industry. Hi-Grade Cleaners, Inc. 5709 N. Clark-street.

PRESSER—CUSTOM PANTS.
160 N. Wells-st., Room 513.

PRESSMAN — Horizontals and verticals; medium sized shop; steady; union or nonunion. Address F N 166, Tribune.

PRESSMAN—Miehle vertical; high wages. Overland Printing, 1001 W. Washington-blvd. Seeley 3677.

PRESSMAN—Expd., on Gordon, vertical, and Kelly presses; must be A-1 man; steady work. 2232 Milwaukee-av.

PRINT SHOP
Seal press and flat print operators, roll stock handler, die cutting helper. Opportunity for full time permanent job. Good working conditions.
Tablet and Ticket, 1021 W. Adams-st.

PRINTER
Make-up and lock-up.
THE TODD CO., 727 S. DEARBORN.

PRINTER-Compositor—Well acquainted with monotype; post-war opportunity. Address E K 294, Tribune.

Printing Craft Workers
EXCELLENT POST-WAR FUTURE WITH CUNEO PRESS IN MILWAUKEE, WIS.
CROSS FEEDER OPERS., PILE FEEDER OPERATORS, AND HAND FEEDERS.
Stock handlers to handle printed stock and blank stock, load presses, etc. Ideal working conditions in brand new plant; day and night work; lots of overtime. Here is your chance! Apply
Wisconsin Cuneo Press
MILWAUKEE, WIS.

PRINTING concern doing essential govt. work needs men to learn good post-war trades.
OFFSET HELPERS
OFFSET FEEDERS
PLATE MAKERS
PAPER CUTTERS
JOGGERS
Ideal working conditions.
Days or nights. Good pay.
I. S. BERLIN PRINTING & LITHO CO.,
426 S. Clinton.

PRINTING
To care for plate and standing type form files; steady job for careful man who has some type setting and press make ready experience. Also need a good man on proof press. Call Delaware 4000.
JOHN DICKINSON SCHNEIDER,
833 N. Orleans, 1 blk. Chicago-av. L sta.

PRINTING pressman—Kelly No. 2 man; if you can really run these presses we have a steady job for you. Open shop. Apply at 308 W. Erie-st., Mr. Hoffman.

PRINTER—EXPERIENCED
All around; capable running Little Giant press. 161 E. Grand. Whitehall 6272.

PRINTING ink mill hands—Experienced or we will train; 40 hour week and overtime. Apply Chas. E. Johnson & Co., 1130 W. Wisconsin [1000 N.]. Mic. 1236.

[Continued on following page.]

HELP WANTED—MEN

[Continued from preceding page.]

Professions and Trades.

PRINTING pressmen—Platen with Kluge and vertical exp.; open shop; apply 308 W. Erie-st., 5th fl., Mr. Hoffman.

PUNCH PRESS OPERATOR OR HELPER —100% defense work; day shift only. AETNA BALL BEARING MFG. CO., 4600 W. SCHUBERT.

PUNCH PRESS OPERATORS—Day work. WINZELER MFG. AND TOOL CO., 1712 Arcade-pl., nr. Madison and Paulina-sts.

PURCHASING AGENT—For growing concern located in Chicago; must be familiar with steel industry and understand preference ratings and controlled material plan. State full particulars, salary expected, and experience. Address E H 470, Tribune.

RADIO
100% WAR WORK
WIREMEN
INSPECTORS
TESTERS
REPAIR MEN
ASSEMBLERS
Must be citizens.
Press Wireless, Inc.
2743 SOUTHPORT.
CORNER DIVERSEY AND SOUTHPORT.

RADIO REPAIRMAN AND INSPECTORS
ALSO
PACKERS TRUCKERS
MISCELLANEOUS
ADMIRAL CORP.
3815 ARMITAGE-AV.

RADIO repair man—Bench work; also radio service man for outside work; full time; permanent; top pay. Apply R. 205, 33 N. Wabash before 1 p. m.

RADIO SERVICE MAN. Capable managing shop; $50-$100 wkly.; refs. Address F P 101, Tribune.

RADIO man—Full or part time; perm. pos. General Auto Service, 1150 N. Clark.

RADIO SERVICE MAN. 4912 W. Madison-st.

RECEIVING CLERK
100% War Work
LYON & HEALY
1423 W. Lake

Receiving and Stock Clerk
Permanent position in essential industry. Good opportunity. State 1441, Mr. Blair.

Receiving-Stock Clerk
Permanent, steady position with small mfr. Apply 364 W. Chicago. Sup. 1811.

RECEIVING clerk and shipping room help —Steady employment. Good pay. Deer Park Baking Co., 400 N. St. Louis.

RIVETERS
for work on new railroad cars: 6 day week; time and ½ after 40 hours; good piece work rate.
2310 S. PAULINA.

RUBBER mill workers—Exp. or beginners. High starting rate. 3600 S. Morgan.

SANDERS
BELT AND DRUM
Perm.: 48 hrs. See Mr. Thomas after 9 a. m.
Pullman Couch Co., 3759 S. Ashland.

SCORING MACHINE OPER.
Single. Steady work; top wages for experienced men.
222 W. MONROE-ST., 2D FLOOR.

SCORER machine operator—Exp. Good pay. Steady job. Seeley 7064.

Service Superintendent
National organization; supervise service men, maintaining commercial and industrial gas burning equipment. Good starting salary. Excellent future for right man. Address E H 136, Tribune.

SERVICE engineer—Mechanical engineering education preferred. Willing to travel. Plant engaged in war work. Excellent post-war opportunity. State qual., salary. ADDRESS E K 305, TRIBUNE.

Service Station Operator
Must be exper. Steady. Excellent opportunity for right party. Must be reliable. 2843 Chicago-avenue.

SETUP man to work nights on toppers and drill presses; 5 days, 4-2 a. m., Sat. 12-6 p. m. Essential work. Reliable Electric Co., 3145 W. Carroll-av., ¼ block from Chicago N. W. Kedzie-av. station.

Sheet Metal Experimental Layout Men — Full or part time. Radiad Service, 720 Schubert-av., rear. Buc. 4800

SHEET METAL helpers—No experience necessary; opportunity to learn good trade; good wages; plenty overtime; inside work. Oakland 6271.

SHEET METAL MAN—Exp. on fluor. light fix. pref. High pay. Steady empl. Western Reflector Co., 1221 W. Madison.

SHIPPING room helper—Light, clean work. Plenty of overtime. War work. 3600 W. Potomac.

SHIPPING CLERK.
Expd. in steel industry. State salary and experience. Address E H 471, Tribune.

SHIPPING clerk—For day work; lgt. packing. Also Punch Press Oper. Pioneer Mfg. Co., 153 W. Hubbard-st.

SHIPPING clerk—Wholesale house; excellent opp.; good salary. Vic. 6667.

Shipyard Workers
100 Arc Welders
Machinists Yard Men
Sheet Metal Workers
Ship Fitters Pipe Fitters
Boiler Makers Hookers
Helpers and Laborers
CALUMET SHIPYARD
9367 HARBOR-AV., CHICAGO.

SHIPBUILDERS
EXPERIENCED.
Arc Welders Boilermakers
Ship Fitters Helpers
Welding Supervisor
Inside work in well heated and lighted shop; 60 hour week; top pay.
JOHN MOHR & SONS,
3200 E. 96TH-ST.

SILK screen squeegee operator and helper. Also stencil cutter; union wages. Ask for Pinol, 909 N. Larrabee. 2d floor.

SPRAYERS
AND
SPRAYERS' HELPERS
Evening shift; bonus for night work.
100% WAR PLANT.
PORAY, INC.
3317 W. GRAND.

SPRAYERS
$41 to start for 44 hr. wk.
Miller-Connell Mfg. Co.
3720 W. NORTH-AV.

SPRAYERS
Wrinkle experience only. Work in an Army-Navy "E" plant. Positions on night shift available. Rates, $1 to $1.05 per hour on a 50 hour per week schedule. Phone Cal. 1900 for appointment.

SPRAYER
EXPERIENCED IN SHEET METAL.
100% WAR WORK—50 HOUR WEEK.
Chicago Mfg. Co. 411 N. Trumbull.

SPRAYER
Spray wrinkle and Japan; also help wash and dip; $1 hr.; average 50 hrs. wk. Time and ½ over 40 hrs. 1750 Carroll-av.

SPRAYERS
90c PER HR.; 48 HR. WEEK.
STEADY; POST-WAR FUTURE.
THE MERIT CO., 2125 W. RICE-ST.

SPRAY men — Job shop experience preferred; $1 per hour to start; war work; day wk. Bring statement of availability. Jukes & Shafer, Inc., 401 N. Leavitt-st.

WE WILL TRAIN
Squeegee Operators
Perm. opp. with rapidly growing firm.
633 N. MILWAUKEE-AV.
R. A. BRIGGS & CO.

STEEL LABOR
YARD
MASON
SHIPPING
COKE PLANT
OPEN HEARTH
BILLET DOCKS
BLOOMING MILLS
BLAST FURNACES
MERCHANTS MILLS
Wisconsin Steel Works
2701 E. 106TH-ST., 1 blk. E. of Torrence.
ESSENTIAL WAR WORK.
GUARANTEE 48 HRS. PER WK.
HIGH RATE OF PAY. SHIFT WORK.
ADVANCEMENT POSSIBILITIES.

STEEL RULE DIE MAKER.
Permanent position; top wages; well equipped shop; West side defense plant. State exp. Address E K 186, Tribune.

STICKER hands—Steady work. 58 hours per wk. Boynton & Co., 1725 N. Bosworth.

STOCKMAN
To take charge of stockroom in established valve manufacturing company. Must be familiar with pattern equipment and shop practice. Permanent position; post-war future.
McALEAR MFG. CO., 1901 S. Western.

STOCK CLERKS
FOR WAR PLANT.
Lyon & Healy, 1423 W. Lake

STOKER REPAIR MAN.
4912 W. MADISON-ST.

SURFACE GRINDER.
Must be tops on B. & S. No. 2 or equiv.; sectional die work; no carbide; new equipment; highest wages. Address F M 550, Tribune.

TAILOR—For alt. work in our shop at Naval Training station in Ohio; steady work, top wages.
Address E K 496, Tribune.

TAILOR and furrier—To operate business for owner in service. Exceptional oppty. for right man. Bond required.
Address E K 592, Tribune.

TOOL AND DIE MAKERS.
Phone Canal 3801.

HELP WANTED—MEN

Professions and Trades.

Time Study Engineer
Expd. in time and motion study for permanent position; 6 day wk. For interview call Interocean 9500, Local 250. Acme Steel Co., 134th and Perry-av., Chicago.

TIREMEN—Large distributor wants high class white men, vulcanizing or service exp. required. Good future assured. Dunne Gen'l Tire Co., 2249 Cottage Grove.

TOOL
DIE
JIG
AND FIXTURE MAKERS
SMALL AND MEDIUM SIZE WORK.
NIGHT WORK ONLY
SQUARE TOOL & DIE CO.
1322 N. ELSTON. HUM. 7400.

TOOL AND DIE MAKERS
LATHE & PRESS OPERS.
SHIPPING LABORERS
Union wages; 100% war work. Excellent opportunity now and post-war.
Universal Form Clamp Co.
1238 N. Kostner

TOOL-DIE MAKERS
[NITE WORK.]
Floor Inspectors.
Screw Mach. Trainees.
Millwrights.
Good transportation facilities. Excellent working conditions.
International Register Co.
2620 W. WASHINGTON.

TOOL AND DIE MAKER
ALSO DIE SETTERS
Day or night. 40 hr. wk. Time ½ over 40 hrs. Vacation, hospitalization, insurance. Pleasant working conditions.
SOLA ELECTRIC CO.
1850 S. KOSTNER-AV.

TOOL ROOM FOREMAN
Capable of estimating dies, jigs, fixtures, gages. Should be able to design and layout work for efficient handling in modenrly equipped job shop. Ideal cond. and salary. Give full record exp., etc.
Address F M 501, Tribune.

TOOL DESIGNERS
DETAILERS
CHECKERS
AIRCRAFT PRODUCTION ENGRS.
1834 W. 59TH-ST.

TOOL AND DIE MAKER
APPRENTICES (3)
SOME EXPERIENCE PREFERRED.
District Engineering Co., 2700 N. Karlov.

TOOL AND DIE MAKER
Experienced on dies and fixtures; steady work in modern tool room.
GALTER MFG. CO., 711 LAKE-ST.

TOOL AND DIE MAKERS
1st class men in shop with good working conditions; top rate with overtime. Tool Craft Corp., 3235 W. Chicago.

TOOL ROOM MACHINISTS—Days, nights, with at least 8 to 10 yrs. jobbing shop exp.; $1.45 to start, plus bonus. SEREN TOOL WORKS, 500 S. Peoria.

TOOL crib helper—No exp. Must be draft exempt. Era Tool & Engineering, 4555 W. Addison.

TOOL maker wanted—Experienced; good wage, gd. fut. Address E H 63, Tribune.

TORCH MAN.
Draft exempt; experienced.
Auto wrecking yard.
See Mr. Woods. 2046 DOMINICK-ST.

TOWERMEN
EXPERIENCED OR STUDENT.
C. & W. I. R. R. CO.
APPLY RM. 316, DEARBORN STATION, 47 W. POLK.

TREE SURGEON—Fully expd.; capable to operate lge. organization nr. Chicago; salary plus share of profits; permanent; unusual opportunity.
Address F H 115, Tribune.

TREE EXPERTS.
Expd.; gd. climbers; steady work; highest salary. Phone Greenleaf 1877.

Truck Drivers and Helpers
WHITE OR COLORED.
Scavenger experience only. Steady work. $9 day for drivers and $7.50 a day for helpers. Apply 6:30 a. m. Come dressed for work to 400 N. Peoria and 4545 Cottage Grove, 3417 N. Western.

TRUCK DRIVERS-EXPD.
References required. Essential work. $139.03 per month, plus overtime.
THE PULLMAN CO.
4053 S. La Salle

TRUCK DRIVERS, TALLY MEN and laborers—Lumber exper. preferred. Apply 9000 S. Chicago-av.

TRUCK MECHANICS—Perm. job; union rate of pay.
HOLLAND COAL CO. Arm. 2105.

TRUCK driver—City delivery; steady; union or join; pay over scale. Mercury Parcel Delivery, 335 S. Market.

TRUCK mechanic—Good pay; essential industry; steady job. Kedzie 4604.

TRUCK DRIVER for panel truck. Warshawsky & Co., 1900 S. State-st.

TRUCK driver—Wholesale firm; steady; permanent. Address E H 350, Tribune.

TRUCK driver—Good starting wage. Plenty of overtime. 3600 S. Morgan.

TRUCK driver—For city delivery. A. F. Sender Candy Co., 4213 W. 26th.

Turret Lathe Operators
Drill Press Hands
Arc Welders
Assemblers
Porter
100% WAR WORK
SASGEN DERRICK CO.
3101 GRAND-AVENUE.

Turret Lathe Operator
Drill Press Operator
Lathe Hand
Honing Machine Operator
58 HOUR WEEK.
Standard Aparatus Co., 5129 Wentworth.

TURRET LATHE AND DRILL PRESS HANDS. HABERKAMP GRASS CO., 157 W. WENDELL-ST.

TYPE order clerk—Must know type faces and sizes and be able to cast or mark up copy. Near N. W. sta. Randolph 9305.

UPHOLSTERERS—Steady work; good pay and bonus; come ready for work. 3810 W. Roosevelt-road.

WASHING MACHINE SERVICE MAN.
4912 W. MADISON-ST.

WATCHMAKER
Old reliable concern; permanent position; must be first class; top salary. Write, wire, or phone
KRAUSS' JEWELRY STORE.
207 N. Michigan-st., South Bend, Ind.

WATCHMAKER
OR CLOCK REPAIR
Man to adjust and repair sensitive aircraft instruments.
CHICAGO FLEXIBLE SHAFT CO.,
5600 W. ROOSEVELT-RD.

WATCHMAKER—1st class; permanent position; top salary or commission basis; pleasant working conditions.
J. W. Sieger, 4802 Cermak-rd.

10 Welders and Helpers
Welders should be qualified.
10 STEEL WORKERS.
Cranemen Share hands and laborers.
Crown Steel Sales, Inc.
1229 E. 74TH-ST.

WELDERS—COMBINATION AND ARC. 100% war work, 60 hours per week. Apex Metal Products, 1032 W. Fulton.

WELDER—Gas; experienced on light wall steel tubing. Bench work, 48 hours per week, 85c per hour start. Kedzie 0483.

WESTINGHOUSE
2211 W. PERSHING-RD.
Tool and Die Makers
Automatic Setup Men
Machinists
Inspectors
Laborers
48 hour schedule. Time and ½ for over 40 hours. Day and night work on most jobs. Employment office will be open until 8 p. m. on Tues. and Thurs.

WINDOW WASHERS
and housemen, white. Will train. 5555 Sheridan-rd. Lon. 8500. Mr. Wall.

WINDOW washer's assistant-porter—White; $35 weekly and more. 3423 Lawrence-av. Juniper 2597—9264.

WOODWORKERS
Saw operators, routers, helpers, factory workers; day or nite work; 10% bonus for nite work; rest periods; insurance; steady work guaranteed.
SERVICE INDUSTRIES,
2025 Calumet-avenue.

WOODWORKERS.
Need sev. exp. mach. opers. Also men for planing mill. Steady work. Ph. Can. 0349.
EDWARD HINES LUMBER CO.
2431 S. Wolcott-av.

WOODWORKERS—Shaper hand; must be experienced; good wages; 49½ hour week. Ask for Mr. Dietrich. Globe Cabinet Co., 1464 Webster. Buc. 9322.

WOODWORKERS
All around machine hands, sanders and helpers.
Heyden Cabinet Works, 1323 W. Carroll.

WOODWORKERS
Rip and trim sawyers; veneer chopper.
Louis Hanson Co., 1500 N. Kostner.

WOOD carver—For Salstrom, 18 spindle machine; small novelties. Chicago Cedar Craft Mfg. Co., 2411 Clybourn. Bit. 2180.

WOODWORKING MACHINE OPERATORS, NO EXP. NEC. 647 W. OAK-ST.

MEN—NO EXPERIENCE NECESSARY.
Milling Machine Operators
Drill Press Operators
Hand Screw Mach. Opers.
Laborers
Night work. Apply
ARNOLD SCHWINN & CO.
1718 N. KILDARE.
CAPITOL 3000.

MEN for shipping room—70c an hour to start; war work; day work. Bring statement of availability. Jukes & Shafer, Inc., 401 N. Leavitt.

HELP WANTED—MEN

Professions and Trades.

ALL CLASSES OF
RAILROAD WORKERS
NEEDED BY
SANTA FE RY.
ON ENTIRE SYSTEM—
MANY IN ARIZONA AND CALIFORNIA.
Railroad employes are front line soldiers on the home front. Help with the great battle of trains, by filling one of many jobs immediately available on the Santa Fe. Here are a few:
BRAKEMEN.
SWITCHMEN.
ENGINEERS.
FIREMEN.
MACHINISTS.
MACHINIST HELPERS.
SIGNALMEN.
ASSISTANT SIGNALMEN.
SIGNAL HELPERS.
LINEMEN.
GROUNDMEN.
TELEGRAPHERS.
MULTIPLEX OPERATORS.
APPRENTICE OPERATORS.
TRANSIT MEN.
CHAIN MEN.
ROD MEN.
WATER SERVICE HELPERS.
YARD CLERKS.
CAR CLERKS.
CREW CALLERS.
PAINTERS.
CARPENTERS.
BRIDGE AND BUILDING HELPERS.
SANTA FE OFFERS:
1—Free transp. to point of employment.
2—Assistance in securing lodging.
3—Special restaurant facilities available at many important operating terminals.
4—Hospitalization and retirement plan and many other advantages.
Work this winter on
A VITAL SANTA FE WAR JOB.
Make personal or written application to U. S. Railroad Retirement Board, 409 W. Washington-blvd., Chicago. Ask for Mr. Brown or Mr. Smith.

MILLS
Three large war production centers needs the following men immediately.
TOP WAGES. PLENTY OF OVERTIME.
TOOL DESIGNERS.
PRODUCTION FOLLOW UP MEN.
PROCESS ENGINEERS.
GAS, PINCH, SEAM & SPOT WELDERS.
ASSEMBLERS AND FINAL ADJUSTERS.
OILER & BELTMAN.
SPRAYERS.
RIP & TRIM SAWYER.
DRY KILN OPERATOR AND HELPERS.
PLATERS HELPERS.
DRILL PRESS OPERATORS.
PACKERS & BOX NAILERS.
LABORERS.
Apply–Employment Office
Mills Industries, Inc.
4100 W. Fullerton-avenue
LAKE-ST. PLANT
DINGMEN & METAL FINISHERS.
SPOT & FLOOR INSPECTORS.
COMBINATION WELDER.
PACKERS & BOX NAILERS.
LABORERS.
Apply–Employment Office
Mills Industries, Inc.
4600 W. LAKE-ST.

WILL TRAIN
FOR MANY OF THE FOLLOWING AT
STEWART-WARNER
Jr. Production engrs. Grinders.
Hobbing Operators. Polishers.
Milling Mach. Oprs. [inexp.] Janitors.
Lathe Operators. Stock Chasers.
Plater's Helpers. Machinists.
Screw Mach. Oprs., hand. Truckers.
Electrical Testers. Washers.
Receiving Clerks. Assemblers.
Tool Designers. Welders.
STEWART-WARNER
Auto. Screw Mach. Oprs. Rackers.
Radio Repairmen. Packers.
New Britain Oprs. Order Details.
Electronic Inspectors. Clerks.
Calibrators. Oil Separators.
Raw Material Inspectors.
Repairmen, Electrical Instruments.
Armature, Coil Winders.
Thread Milling, Grinding.
Experienced or Inexperienced.
DAY OR NIGHTS.
10% MORE FOR NIGHTS.
APPLY
PERSONNEL OFFICE
2811 N. Wolcott-st.
Monday thru Saturday, 8 a. m. to 4 p. m.
STEWART-WARNER

GOOD JOBS FOR
MACHINISTS.
SHEET METAL WORKERS.
SEMI-SKILLED MECHANICS.
LABORERS.
APPRENTICE MACHINISTS.
ENGINE LATHE OPERS.
MILLING MACH. HANDS.
PLANER OPERATORS.
SHAPER OPERATORS.
Plenty of overtime. Good pay. Steady work. Cafeteria in plant. Bring birth certificate.
DESIGNER—MACHINE
TRACERS.
DRAFTSMAN—MECHANICAL.
BLUEPRINT READERS.
BOULEVARD 2100
THE GLOBE COMPANY
4000 S. Princeton

BINDERY HELPERS
PRESSROOM HELPERS
CAR UNLOADERS
STOCK HANDLERS
SHIPPING ROOM HELP
426 W. RANDOLPH-ST.
No Experience Needed
ALSO
TRIMMING MACHINE OPERS.
FOLDING MACHINE OPERS.
FLAT CUTTERS.
UNION SCALE PAID.
The Cuneo Press, Inc.
465 W. Cermak, 2d Flr.

WAR JOBS
AT ONCE
BUTCHERS, PORK BONERS.
GENERAL FACTORY LABOR.
CLEAN-UP MEN, TRUCKERS.
CHITTERLINGS WASHERS.
ORDER FILLERS, CANNING RM.
LABOR, CURING DEPT. HELPERS.
DAY AND NITE SHIFTS.
GUARANTEED WORK WEEK.
AGAR PACKING CO.
4057 S. UNION AV.
1 blk. east of Halsted-st. and L sta.
150 million European people to be fed; continuous job prospects now and future.

Essential Industry Needs
Bench Machinists
Mech. Polishers & Grinders
Electrical Assemblers
Finishing Dept. Helpers
AND FOR NIGHT WORK
Engine Lathe Hands
Drill Press Operators
Tool Crib Attendant
1736 N. Springfield

NEW WAR PLANT
Offers Postwar Future
TO MEN AND WOMEN.
SET-UP MEN. MACHINISTS.
INSPECTORS. HAND FILING.
FIREMEN.
EXCELLENT TRANSPORTATION.
LIFE, HOSPITAL INSURANCE PLAN.
Doehler Die Casting Co.
2255 W. 43d-st.

The Bastian-Blessing Company
Needs a few inexperienced men as:
Assemblers–Dippers
Bench Workers–Counters
Shop Clerks
DAYS OR NIGHTS—CAFETERIA.
4201 W. PETERSON

WAR WORK
DRILL PRESS OPERS.
HAND SCREW MACH. OPERS.
AND SETUP MEN.
BROWN & SHARPE
MILLING MACH. OPER.
BURRING MACHINE OPER.
Good pay; bonus; paid vacation; plenty of overtime. Peace time future.
2617 FLETCHER-ST.

Pre-War Harbor Fathers
This Job Is Essential
AA-1 PRIORITY.
No age limit; plenty of overtime; no experience necessary. We show you how. Employment office open 8 to 5:30 p. m.
4344 Wentworth-av.

ALERT MAN
With either an interest or experience in mechanical things. Inspecting and servicing office equipment. Post-war permanency assured. See Mr. Oakes, Pitney Bowes Postage Meter Co., 63 E. Adams, or telephone Harrison 3000.

MEN
FACTORY WORK.
Essential industry.
Phoenix Metal Cap Co.
2444 W. 16th-st.

BOYS AND MEN
to learn Die Casting Trade; high hourly rate while learning; unlimited earnings; on piece work basis; 100% war work; good trade after war; a bonus for night work. PARAGON DIE CASTING CO., 5851 W. Dickens.

MEN UP TO 65 YEARS
Extremely light work; no experience necessary; time and ½ for overtime. McLEAN'S, 612 Orleans, 2d floor.

GENTS' spotter and silk washer—Exper. in cleaning plant; steady; good wages. Cardinal Cleaners, 5029 S. Cottage Grove.

MAN to handle oxygen equip. in large hospital; will teach; permanent position. Address E R 279, Tribune.

HELP WANTED—MEN

Professions and Trades.

Illinois Division
BENDIX AVIATION CORP.
505 N. Sacramento-blvd.
REQUIRES AT ONCE:
TOOL EFFICIENCY ENGRS.
Openings for men thoroughly experienced in practical shop training and tool design work for trouble-shooting on high precision tools. Minimum of 5 years' experience required.
TOOLROOM MACHINE OPERS.
Expd. on milling machine, shaper, etc.
TOOL MAKERS
Several years' experience required.
TOOL GRINDERS
Expd. in grinding tools and cutters. High precision work.
JOB SETTERS
Expd. in setting up drills, milling mach., polishing, buffing machines.
WE ALSO HAVE OPENINGS FROM TIME TO TIME FOR:
Natco Job Setters, Drill Press Job Setters, Screw Machine Job Setters, Milling Machine Job Setters, Toolroom Machine Operators, Hand Truckers, Material Handlers, Planning Engineers, Repair Mechanic, Machine and Assembly Foremen, Arc Welders, Manufactured Parts Repairmen, Shaper Operators, Milling Machine Operators, Draftsmen, Automatic Screw Machine Operator, Expediters, Layout Inspectors, Foreman for Precision Tool and Gauge Inspectors, Cam Layout Engineer, Jr. Accountants, Lathe Job Setters, Grinder Job Setters, Time Study Engineers, Stockmen, Tool Crib Attendants, Grinders, Storekeepers, Accts., Janitors, Carpenters, Electricians.
INTERVIEWING DAILY
MONDAY Thru SAT.
8 A. M. to 5 P. M.
505 No. Sacramento-bl.

NEEDED IN ESSENTIAL WAR INDUSTRY
Tool Designers
Tool Makers
Drill Press Operators
Milling Mach. Operators
Auto. Screw Mach. Operators
Hand Screw Mch. Operators
Lathe Hands
Precision Inspectors
Line Inspectors
Expediters
Timekeepers
Production Clerks
General Laborers
Chip Separators
Assemblers
Draftsmen
Janitors
Excellent transportation—street car, L train; long established firm near Loop; excellent working conditions.
Phone Seeley 0734

THE BUDA CO.
154th and Commercial-av.
HARVEY, ILL.
PHONE INTEROCEAN 9531.
REQUIRES EXPERIENCED AND INEXPERIENCED
HANDYMEN
LABORERS
STOCK TAKERS
TOOLROOM MACHINISTS
RADIAL DRILL OPERATORS
MILLING MACH. OPERATORS
TURRET LATHE OPERATORS
HAND SCREW MACH. OPERS.
EXTERNAL GRINDER OPERS.
DISC GRINDER OPERATORS
ENGINE LATHE OPERATORS
MILLWRIGHTS
DIESEL ENGINE TESTERS
DIESEL ENGINE ASSEMBLERS
PRECISION INSPECTORS
I. C. Trains and Safeway Busses to Door
Open Sunday 10 to 3

LION MFG. CORP.
100% WAR WORK
OFFERS YOU
1. BEST N. W. SIDE TRANSPORTATION.
2. STEADY, REGULAR WORK.
3. OVERTIME AT TIME AND ½.
4. 10% BONUS FOR NITES.
5. VACATIONS WITH PAY.
6. CAFETERIA AND CANTEEN.
7. HOSPITALIZATION INSURANCE.
FOR
SURFACE GRINDERS.
BROWN & SHARPE SETUP.
MACHINIST MAINTENANCE OILER.
PLANT MAINTENANCE HELPERS.
PLANT MAINTENANCE LABORERS.
KINGSBURY HELPERS.
THREAD MILLERS.
FLOOR-BENCH INSPECTORS.
DRILL PRESS OPERS.
BURRERS.
MISC. MACH. SHOP HELP.
MULTIPLE SCREW MACH. OPRS.
PLATER HELPERS.
APPLY 2640 BELMONT

Carnegie-Ill. Steel Corp.
South Works
MEN REQUIRED FOR ESSENTIAL WAR WORK.
LABORERS
GOOD STARTING RATE.
OPPORTUNITY FOR ADVANCEMENT.
RIGGERS
Inexper. Maintenance Men
OILERS.
WELDER HELPERS.
REPAIRMEN HELPERS.
MACHINIST HELPERS.
BLACKSMITH HELPERS.
MILLWRIGHT HELPERS.
ELECTRICIAN HELPERS.
BOILERMAKER HELPERS.
LOCOMOTIVE REPAIRMEN HELPERS.
APPLY 8:00 A. M.-5:00 P. M.
MONDAY THROUGH SATURDAY.
Bring draft classification, registration, social security card, proof of citizenship.
3426 EAST 89TH-ST.

GEN. ELEC. X-RAY
Tool Makers
Milling Machine Opers.
Drill Press Opers.
STOCKMEN.
RECEIVING ROOM HELPERS.
INSPECTORS.
GRINDERS.
TRUCKERS.
ELECT. FURNACE OPERS.
PACKERS AND CRATERS.
WAREHOUSE HELPERS.
JANITORS.
Inexperienced men and boys to be trained in other shop jobs; A-1 working conditions, with definite post-war possibilities. Apply
236 S. DAMEN
8 TO 5, MON. THRU SAT.

Precision Inspectors
Grinders–Cylindrical
Platers' Helpers
Packers
Stock Chasers
Assemblers
Sprayers (wrinkled)
J. P. SEEBURG CORP.
852 BLACKHAWK-ST.

CHICAGO BELTING CO.
needs
DRILL PRESS OPERATORS.
BEAM DIE OPERATORS.
PUNCH PRESS OPERATORS.
TURRET LATHE OPERATORS.
ASSEMBLERS.
TRIMMERS.
INSPECTORS.
Experienced, or will train you for defense jobs with excellent post-war opportunities. APPLY
113 N. GREEN-ST.

Edw. Katzinger Co. Needs
Tool Inspectors
Expd. on tools, dies, gauges.
Electricians
Electrical maintenance work.
Grinders
Universal grinder hands.
1949 N. CICERO-AV.

PERMANENT POSITIONS
with
POST-WAR FUTURES.
MILLING MACHINE.
DRILL PRESS OPERATORS.
Experienced or inexperienced.
DEFENSE WORK.
DAY OR NIGHT SHIFTS.
Gasway Corp., 4243 W. Lake

ARE you looking for permanent post-war employment? If so, come in and see us. The products we are producing now for the war effort we produced before the war and will continue to produce after the war. Light, easy work. No experience necessary. Good working conditions. Good pay. Assemblers, packers, machine hands. Vaco Products Co., 317 E. Ontario.

ACTIVE MEN
White; light factory; good working conditions; overtime; war bond bonus; production bonus; earnings $31-$35 week; convenient location. Cory Glass Coffee Brewer Co., 325 N. Wells.

MEN—MEN
to work and learn a post-war trade; good starting wage while you learn to operate litho offset presses. Redson-Rice, 111 North Wacker, corner Washington. Emp. ofc. open 7:30 a. m. to 12 midnight.

MEN — 25-50, draft exempt; permanent with excellent future in candy factory; 40 hrs. plus 10-12 hrs. overtime with time ½ pay; 80c to start. 1920 Columbia-av. Hollycourt 8675.

MEN for grinding and cut off saws—Will train the unskilled. War work. Product equally demanded peace time. Albany 4310 or apply in person to Mykroy, 1917 N. Springfield-av.

HELP WANTED—MEN

Professions and Trades.

Non-Essential Workers
THE ALUMINUM COMPANY OF AMERICA
has the job for you
Positions are open in the following departments:
INGOT DEPT.
Laborers, Screen men, Scale clerks.
ROLLING MILL DEPT.
Scalpers, Slitters, Shear men, Laborers, Helpers.
SHIPPING DEPT.
Grinders, Loaders, Checkers, Bracers, Stencillers, Laborers.
INSPECTION DEPT.
Female Scale clerks, Inspection helpers, Inspectors.
MACHINE SHOP.
Machinists, Repair men, Electricians.
YARD LABORERS.
PLANT PROTECTION.
Plant Employment Office:
47TH-ST. AT 1ST-AV.
McCOOK, ILL.
OPEN DAILY, 8:30 A. M. TO 4 P. M.
SAT., 8:30 A. M. TO 3:30 P. M.
TUES. AND THURS. EVES. 7 TO 9 P. M.

Greyhound Bus Lines
New Modern
West Side Plant
Needs
Experienced Machinists
CRANKSHAFT GRINDERS.
CYLINDRICAL GRINDERS.
INTERNAL GRINDERS.
LATHE OPERATORS.
DRILL PRESS OPERATORS.
RADIAL DRILL OPERATORS.
BENCH MACHINISTS.
ASSEMBLERS.
WELDERS.
ALSO OPENINGS FOR
BUS MECHANICS.
HELPERS.
HOSTLERS.
SPOTTERS.
ELECTRICIANS.
GOOD PAY.
PERMANENT POSITIONS.
POST-WAR SECURITY.
PLEASANT WORKING CONDITIONS.
APPLY TO MR. PRESTEIN.
Greyhound Bus Lines
570 E. 34th-pl.

Russell Electric Co.
100% WAR WORK
Free hospitalization.
Group life insurance. Cafeteria.
48 hour week. ½ day Saturday.
PIECE WORK.
Hand Armature Winders
[Expd. men earn better than $1 hour.]
FLOOR INSPECTORS.
VISUAL INSPECTORS.
MECHANICAL INSPECTORS.
PRECISION TOOL INSPECTORS.
STOCK CHASERS.
TRUCKERS.
STOCKROOM HELPERS.
TOOL EXPEDITERS.
LATHE OPERATORS.
MACHINE OPERATORS.
REPAIR AND MAINTENANCE MEN for electrical motors, both A. C. and D. C., familiar with repair, operation and maintenance; also electric starters. Interviewing daily and Saturday. 9 a. m. to 4 p. m.
340 W. HURON-ST.

Inland Rubber Corp.
offers good jobs with post-war opportunity; insurance, paid vacations, good pay with rest period.
MEN
Tire Builders Lab. Asst.
Machinist Shipping Clerk
Office Clerk Curing Men
Pressmen Truckers
WOMEN
Typists Messengers
Switchboard Operator
Record Clerk Bookkeeper
Apply Employment Office.
WENTWORTH AND 27TH-ST.

MEN AND BOYS
Excellent opportunities in all types of work for men interested in permanent work. Good pay from the start. Machine operators, packers, cooks, helpers, truckers, mixers, operators, grinders, feeders, catchers, casers, stockmen. Pleasant working conditions. Important work. Day and night shift. Time and one-half over 40 hrs. Free uniforms, meals below cost.
Interviewing daily, 8:30 to 5 p. m.
Thursday, 8:30 a. m. to 9 p. m.
BRACH'S
4656 W. KINZIE-ST.
BRANCH EMPLOYMENT OFFICES.
4117 W. MADISON-ST.
3418 W. 26TH-ST.
6212 W. 22ND-ST.

MEN-BOYS
Start the new year right with a new job with a real future in synthetic rubber. Openings for:
MILL MEN
PRESSMEN
TUBERS
SERVICEMEN
COAL PASSER
MACHINISTS
DRYDEN RUBBER CO.
1014 S. KILDARE.

WESTERN PACIFIC RAILROAD
wants in California, Nevada, and Utah experienced telegraphers, yard clerks, brakemen, switchmen, firemen, dispatchers. 1 station clerk, 1 train desk clerk. Free transportation from Chicago to job. Make personal or written application to U. S. Railroad Retirement Board, 409 W. Washington-street, Chicago. Ask for Mr. McCarthy.

A 100% WAR PLANT
PLENTY OF OVERTIME
TURRET LATHE OPERATORS.
ENGINE LATHE [Operate and setup].
INTERNAL GRINDERS [nights].
GEAR HOBBERS [nights].
POLISHERS [No exp. Req.].
GUARD.
OILER [No Experience].
BRAD-FOOTE GEAR
1306 S. CICERO-AV.

DEFENSE PLANT
needs your services for
DRILL PRESS OPRS.
TURRET LATHES.
INSPECTORS.
RUBBER MOULDERS.
Free hospitalization; group ins. optional; no previous experience necessary. Do not apply if you are in an essent. war indust. without a statement of availability.
2512 W. 24TH-ST.
Call A. J. Bollinger. Law. 1995.

The Chicago Screw Co.
NEEDS MEN AS
LABORERS
TRUCKERS SCALERS
MACHINE OPERATORS
Open daily, 8 a. m. to 5 p. m.
Also Sunday, 10 a. m.-2 p. m.
1026 S. HOMAN-AV.

Here Is an Opportunity
to get into a fast growing electronic equipment field. Openings for:
INSPECTORS
ASSEMBLERS
COIL WINDERS
SOLDERERS
100% WAR WORK.
APPLY 350 W. ERIE-ST.

RESPONSIBLE factory job in essential war industry—S. W. Side; $45.50 for 48 hour week, plus considerable overtime; alternating shifts; good opp.; perm. after war. Paid vacation. Chemical mixing exp. helpful but not necessary; 1-C or 4-F men O. K. State age, height, experience. ADDRESS F P 139, TRIBUNE.

MEN—Stability for a few factory men over 38 with some knowledge of roasting, grinding, mixing, processing, packing, or helpers who desire advancement. 1½ over 40 hrs.; 48 hrs. minimum. Steady, normal work.
WARFIELD CHOCOLATE DIV.,
536 W. Cermak-rd.

IF OPPORTUNITY
IS WHAT YOU WANT—READ THIS. Established national foundry wants inspectors. Inspection dept. is used as basis for training program; learn the business and earn promotion.
Address E K 336, Tribune.

MEN
DEFENSE PLANT.
65c AN HOUR
STEADY, OVERTIME
2414 W. 21ST-ST.

Wholesale Counter Man
If you have had radio experience it will prove helpful but is not necessary. This is an interesting position with a definite peace time opportunity. Jackson Distributing Co., 1330 Washington-blvd.

WAREHOUSE MEN
NO EXPERIENCE NECESSARY.
100% WAR PLANT.
DAYS OR NIGHTS, 45-58 HOUR WK.
CROWE NAME PLATE CO.
1749 GRACE-ST. BIT. 4277.

Make $8-$12 Per Day
Our pin setters make big money; pay daily. Apply after noon. Lawrence Bowling Alley, 1820 Lawrence.

NITE MAN
Age 50 to 65. Must furnish refs. Apply Centennial Laundry, 1417 Roosevelt-rd.

MEN—For essential war work; no exp. nec. We train you at full pay. Rapid Advancement. Post-war future. 1901 S. Indiana.

HELP WANTED—MEN

Professions and Trades.

YOUR FUTURE IN THE WEST!
WORK IN SUNNY CALIFORNIA OR
OREGON, UTAH, NEVADA, ARIZONA, NEW MEXICO, TEXAS.
SOUTHERN PACIFIC RAILROAD
OFFERS
good paying jobs for CRAFTSMEN!
EX-RAILROADERS!
UNSKILLED WORKERS!
Free Transportation
Chicago to the Job
Live in the Western Sunshine Belt. With S. P. you'll be doing a front line war job in a great and growing area. Your chance to build a real future. Many Extra Advantages.
Here Are the Jobs Open
Firemen, Switchmen, Brakemen, Machinists, Boilermakers, Sheet Metal Workers, Electricians, Carmen, Carpenters, Pipefitter, Painters, Plumbers, Signalmen, Bridge and Building Men, Water Service Mechanics, Telegraphers, Roundhouse Helpers, Shop Workers, Yard Clerks, Ticket and Station Clerks; Clerk-Baggagemen, Rodmen, Chainmen, Draftsmen, Blacksmiths, others.
APPLY OR WRITE TO
U. S. RAILROAD RETIREMENT BOARD
409 W. WASHINGTON-ST., CHICAGO.
ASK FOR MR. L. J. LYONS.

WESTERN ELECTRIC
"FOR MORE THAN 50 YEARS A GOOD PLACE TO WORK."
Has attractive openings for men and boys at its West, Northwest, and Southwest Side Plants. Good starting rates and automatic increases. Excellent transportation.
SORTERS
PACKERS
TRUCKERS
MACHINISTS
ASSEMBLERS
FLOOR HANDS
DETAIL MAKERS
FDRY. LABORERS
PLATERS' HELPERS
FREIGHT HANDLERS
ELECTRICAL TESTERS
MATERIAL HANDLERS
PROCESS INSPECTORS
TEST APP. REPAIRMEN
HAND SCREW MACH. OPS.
FINISHED MAT'L INSP.
POWER HSE. HELPERS
DRILL PRESS OPER.
UTILITY OPERATORS
STOCK SELECTORS
TOOLROOM MECH.
FDRY. MOLDERS
BENCH HANDS
DISMANTLERS
INSPECTORS
JANITORS
WIREMEN
HELPERS
Apply at the location most convenient to you.
23d-place and Cicero-avenue.
3429 W. 47th-street.
2060 N. Kolmar-avenue.
39 S. State-street, R. 1102.
Sunday 10 a. m.-2 p. m. at 23d-place and Cicero-avenue.

CAMPBELL SOUP COMPANY
CENTRAL DIVISION.
Essential Industry Needs
COOKS SCALERS
DIPPERS STIRRERS
BUTCHERS
HUSTLERS
JANITORS
MACHINISTS
CAR PULLERS
COAL PASSERS
NIGHT CLEANERS
MACHINE OPERATORS
MECHANICS' HELPERS
POWER HOUSE WORKERS
ELECTRICIAN'S HELPER
WASHROOM ATTENDANTS
PLATFORM SERVICE LIFTERS
MATERIAL HANDLERS IN SHIPPING
MATERIAL HANDLERS in Warehouse
MATERIAL HANDLERS IN COOLERS
Excellent wages and opportunity for production bonus; time and one-half for overtime; 10% bonus for night work; uniforms furnished and laundered without charge in all production departments. Surface lines to door. Part time work from 7 a. m. to 11 a. m., and evenings.
2550 W. 35TH-ST.

MAKE
AIRCRAFT FORGINGS
MAINTENANCE HELPERS
OIL DISPENSERS
ELECTRICIANS
ASH PULLERS
DIE SETTERS
SHEARERS
JANITORS
YARDMEN
GRINDERS
REPAIRMEN
DIE CHIPPERS
ELECTRIC TRUCKERS
FURNACE LOADERS
STOCK HANDLERS
HEAT TREAT HELPERS
BOILER ROOM HELPERS
We Train You on the Job
WYMAN-GORDON CO.
Ingalls-Shepard Division
146th and Wood-st., Harvey
[Just 32 min. from Chi. loop by I. C.]

DODGE CHICAGO PLANT
Opportunity is still knocking. Upgrading program here for skilled men and women. Training program for inexperienced. Work, earn, learn under best conditions. Modern plant, latest machinery.
FOUNDRY WORKERS
Wood and Metal Pattern Makers
Core Makers
Helpers
FORGE DIE ROOM MACHINISTS
Die Sinkers
Die Trimmer Makers
PRODUCTION MACHINE OPERATORS
Grinders
Broach Operators
Screw Machine Operators
Gear Cutters
Blend and Polish Operators
Bullard Operators
Lap and Hone Operators
HOT FORGE INSPECTORS
DODGE CHICAGO PLANT
DIVISION OF CHRYSLER CORP.
7401 S. Cicero-av.

DOUGLAS
NEEDS MORE
MEN AND WOMEN
WE TRAIN AT GOOD PAY FROM FIRST DAY IN AIRCRAFT SKILLS.
Drilling, Assembling, Installing, Tubing, Burring, Metal Fabricating, Grinding, Power Braking, Milling, Planing, Painting, Polishing, Boring.
APPLY PLANT, 8 TO 4:30, EXCEPT SUNDAY; BRANCH, 4070 MILWAUKEE-AV., 9:30 TO 7, OR U. S. EMPLOYMENT OFFICE, 5306 LAWRENCE, 4810 MADISON, 4207 ARMITAGE, OR OAK PARK.
CHICAGO PLANT
MANNHEIM, HIGGINS AND DEVON.

MEN
Factory work; no experience necessary; steady work; good pay; time and half for overtime; good transportation.
HOLLOWAY CANDY CO.
308 W. Ontario at Franklin-st.

100% DEFENSE WORK.
DIE MAKERS
Good wages. Congenial plant.
PORAY, INC.
3317 W. GRAND.

$30 PER WEEK TO START.
Husky men; no exp. needed. 759 S. Cicero.

Pharmacist.

PHARMACISTS
Full or asst. pharmacists for Illinois or Indiana. Male or female. Apply or write
WALGREEN'S
6 E. RANDOLPH-ST., ROOM 205.
744 E. BOWEN-AV.

PHARMACIST
Background and preference for high type clientele and merchandise; managerial ability; Chicago's finest drug store. Lobby Drug Co., Sherman Hotel. Apply employment office, 155 N. Clark, R. 200.

REGISTERED pharmacists and assistant registered pharmacist—Draft deferred. Write or call D. S. Lyman, 636 Church-street, Evanston. University 0020.

DRUG apprentice exper.—Start $35 to $50; comm.; advancement; steady; vacation with pay. 4000 Montrose-av.

REGISTERED pharmacist—With prescription exper. Riemenschneider Pharmacy. See Mr. Weber, 2916 Broadway.

ASSISTANT or experienced apprentice—Full or part time. College Center Drugs, 1660 W. Van Buren-street.

Butlers, Chauff'rs, Housemen, Etc.

COOK and houseman—White or Filipino; for bachelor home; 150 miles from Chicago; excellent working conditions; salary $175. ADDRESS E K 359, TRIBUNE.

CHAUFFEUR-Houseman — White; experienced; must have references. Call Miss Cox, Franklin 1892.

CHAUFFEUR—A-1, competent, draft exempt. Apply 1133 N. Kilbourn.

HOUSEMAN—Excellent living accommodations and good salary. 400 N. Euclid-av., Oak Park.

Clubs, Hotels, and Restaurants.

ASSISTANT MANAGER
Near north residential and transient hotel; must have exp. in the better type of hotels, excel. working cond.; state in detail your qualif., exp., refer., and draft status. Replies confidential.
ADDRESS E K 206, TRIBUNE.

ATTENDANTS—Experienced. Apply North Shore Health Resort, Winnetka 211.

BARTENDER—Expd.; ex-service man preferred; $60 week. Barney's Market Club, 741 W. Randolph.

HELP WANTED—MEN

Clubs, Hotels, and Restaurants.

2D BAKER
Full time; good starting salary with time and half over 40 hours. We furnish and launder your uniforms and all your meals.
MONTGOMERY WARD & CO.
618 W. Chicago-av.

BELL MEN
Men-boys; white; full or part time. Day work. See E. Skarr, Lawson Y. M. C. A., 30 W. Chicago-avenue.

BISMARCK HOTEL
has permanent positions for
ASST. BARTENDERS.
BARTENDER.
BUS BOYS [WHITE].
CARVER.
ROAST COOK.
Apply Personnel Dept.
ROOM 200. 134 N. LA SALLE.

BROIL chef—Take complete charge of kitchen in high class nite club; good pay; no Sun. Call Superior 9033, bet. 5 and 8 p. m.

BUS, DISHWASHERS
PORTERS
16 to 50 years of age; good salary. Meals and uniforms furnished.
DE MET'S, INC., 312 WEST MADISON.

BUS BOYS
Good sal. plus meal; no Sun. or holiday. Blackhawk Restaurant, 139 N. Wabash.

BUS BOYS
Good salary. Meals and uniforms. Eastgate Hotel, 162 E. Ontario.

BUS BOYS OR MEN
Good pay; half day Sat.; no Sundays. Henrici's Merchandise Mart Coffee Shop.

BUS MAN—$23 a week; no Sundays or holidays. 549 E. Illinois.

BUS boy—Experienced; good pay. Little Jack's Restaurant, 3175 W. Madison-st.

CHEF
White or colored; lunch and dinner, 11 a. m. to 8 p. m.; tea room type cooking. Park Lane Hotel, 2842 Sheridan-rd. Bittersweet 3800.

CHEF.
Experienced. No Sundays or holidays. Good pay. Apply 600 S. Wabash-av.

CLEANERS
APPLY TIMEKEEPER'S OFFICE.
EDGEWATER BEACH HOTEL
5349 SHERIDAN-RD. LON. 6000.

CLERK—Some bookkeeping; no drinking. Single room and salary. Colonial Hotel, 6325 Kenwood. Dorchester 4400.

CLERK—Must know switchboard and bookkeeping. 11 p. m.-7 a. m. $140 per mo. Ansonia Hotel, 2709 Washington-blvd.

COLORED DISHWASHERS AND BUS BOYS
HIGHEST PAY. MEALS AND UNIFORMS FURNISHED FOR SANDWICH SHOP. O'CONNELL'S, 422 E. GRAND.

ALL DEPARTMENTS
BUS BOYS.
DISHWASHERS.
KITCHEN HELP.
HOUSEMEN.
POT WASHERS.
WATCHMAN.
Apply Employees Entrance.
Chicago Athletic Assn.
12 S. MICHIGAN.

CARVER
FRY COOK
Good hours and salary, meals, uniforms; no Sunday; experienced.
Harding's, 21 S. Wabash

CHEF.
Working chef to take full charge; dependable, experienced man; ideal working conditions; no labor trouble; full crew. $275 mo. with rm. and priv. bath; in person, or write or phone Hotel Louis, Joliet. Joliet 6171.

COMMISSARY CLERK
Experience preferred but not essential; age 45 to 55. Apply Mr. Kopp, Steward's dept., La Salle Hotel.

COOK
Must be experienced; good pay; steady position. Apply to chef.
OLD HEIDELBERG, 14 W. Randolph.

COOK—Fry, expd.; $60 wk. Barney's Market Club, 741 West Randolph.

COOK, 2d—Experd.; $60 week. Barney's Market Club, 741 West Randolph.

COOKS—EXPD.; night work; $60 a week. Rickett's, 103 E. Chicago-av.

COOK—2d; good working cond.; 6 days wk. $50 wk. to start. Seeley 9544.

COUNTER MEN
GRILL MEN
FOR SANDWICH SHOP. STRAIGHT SHIFT. TOP WAGES AND MEALS. APPLY O'CONNELL'S, 422 E. GRAND.

COUNTER and Grill Men—Experienced; top salary. Apply 3202 Cermak-road.

DAY Clerk—Elderly; for small hotel. No transcript. Must be sober. 1011 N. Wells.

DESK clerk—Switchboard; small res. hotel. 7455 N. Greenview. Rog. 6100.

DISHWASHER
Colored; machine experience; $30 and meals. 6415 N. Western.

DISHWASHER, $27
Meals and uniforms furnished. No Sun. Hobby Haven, 4755 West 63d-street.

DISHWASHER—No Sundays; 10 hours; $30 per wk. and meals; also man or woman to stay after closing hours and clean. 4716 Cermak-rd.

Dishwasher—All Around
6 A. M. to 4 P. M. Closed Sundays. $35 start. 1355 W. 31st. 3d fl. ARMOUR & CO.

DISHWASHER—Good salary and meals; no Sunday work. Wrigley Bldg. Restaurant, 410 N. Michigan-avenue.

DISHWASHERS—Experienced dishwashing machine; $30 per week. Barney's Market Club, 741 W. Randolph-st.

DISHWASHER—Colored; good sal., meals; also wkends. See chef. 4014 Milwaukee.

DISHWASHERS and kitchen help—No Sunday. Good pay. Apply 150 E. Ontario.

DISHWASHER—COLORED; $28 A WEEK. 3361 W. MADISON.

DISHWASHER—Eves. Apply 5:30 p. m. 3801 W. Madison.

DISHWASHER—White, 9 to 6; no Sundays. 510 N. Dearborn, 4th Floor.

DISHWASHER and porter — $27.50 and meals. 1759 W. 69th-street.

DON'T FORGET STOUFFER'S
IF YOU WANT EMPLOYMENT.
156 N. WABASH, COR. RANDOLPH.

ELDERLY MAN
without home ties; sober, for hotel clerk. Pleasant work; no exp. nec. $16 week and rm. with bath. Cap. 3444.

ELDERLY Man—Must be alert, neat appearance. Sunday only. Webb's Restaurant, 339 S. La Salle-street.

ELEVATOR OPERATOR
8 hrs. 6 day week. Plaisance Hotel, 1545 E. 60th-st.

ENGINEER, houseman and wife—White or colored. Wife to act as asst. hskpr. and maid. Salary $175 mo. and rm. and tips. Call Longbeach 7040.

Food-Beverage Controller
for large St. Louis hotel; living accommodations and attractive salary. Apply Pick Hotels Corp., Rm. 1514, 20 N. Wacker-drive.

FOUNTAIN MAN, $45
54 HOUR WEEK.
CAPABLE OF HANDLING SANDWICH BOARD. MEALS AND UNIFORMS FURNISHED.
ADLER DRUG CO., 2065 N. CLARK, OR PHONE LINCOLN 0845.

FRONT desk clerk—High class unfurnished apt. bldg.; must type; permanent. 2052 LINCOLN PARK WEST.

GRIDDLE and sandwich man—Eves. Apply 5:30 p. m., 3801 W. Madison.

Grill Man—$35 Start
Meals and uniforms furnished; no Sundays. Hobby Haven, 4755 W. 63d-street.

GRILL man—Exp.; sober; top grade only; very good salary. Apply afternoon or eve. Jolly Chef, 4748 Broadway.

GRILLMAN—Open kitchen; 8 hours; $40. After 1 p. m. 6705 Stony Island.

GRILL-SANDWICH MAN.
ELFMAN'S. 38 W. RANDOLPH-ST.

HANDY man — Good post-war job for steady, middle aged man. For information call Kedzie 7000, Mr. Niemira.

HOTEL night clerk—Intelligent, sober; refs. Good pay to right party.
ADDRESS E H 353, TRIBUNE.

HOTEL HOUSEMAN—Permanent or part time. $100 mo. Diversey 5610.

HOTEL clerk—Expd.; 6 days; 8 hrs.; $125. Apply Mgr., Berkley Hotel, 75 E. 18th-st.

HOTEL clerk—Good pay; nights. Hotel Grasmere. 4621 Sheridan.

Housemen—Porters
White or colored; 8 hour day; south side hotel; $100. Housekeeper. Plaza 1100. 6220 Woodlawn.

HOUSEMAN
for fraternity house. Excel. salary, board; no rm.; perm.; good work. cond. Apply 196 E. DELAWARE.

HOUSEMEN
WHITE; EXPERIENCE UNNECESSARY.
APPLY PASSAVANT HOSPITAL,
303 E. SUPERIOR-STREET.

HOUSEMAN
for small South Side hotel; near good transp.; pleasant working conditions. 4900 Blackstone-av. Ken. 9606.

HOUSEMAN-COLORED
8 hours, 6 days; no Sundays. Chelsea Hotel, 920 Wilson-av. Longbeach 3000.

HOUSEMAN—Exp. not necessary. Also nite moppers, 12 midnight to 8 a. m. Apply Timekeeper's Office. Edgewater Beach Hotel, 5349 Sheridan-rd.

HOUSEMAN—White; sober; elderly man; light work; $15 per week and 2 room basement apartment. Sun. 0862.

HOUSEMAN—White or colored; for hotel work. 530 Diversey-pky. Lak. 6401.

HOUSEMAN AND PORTER.
Buena Park Hotel, 4145 Broadway.

HOUSEMAN—Hrs. 8-4:30; Sun. off; sal. $95. Wellington Arms htl. 2970 Sheridan.

HOUSEMAN—Elderly; for small hotel; gd. home. Call Hotel Calumet, 55 W. Erie.

JANITORS—Part time or full time; no lay offs here; pleasant working conditions; good pay. Inquire in person. Ask for chief engineer, North-av. Y. M. C. A. 1508 N. Larrabee-st.

HELP WANTED—MEN

Clubs, Hotels, and Restaurants.

JANITOR—To take care of 2 hotels, 3 blocks apart; stoker fires; union or non-union; good salary; room free with cooking facilities. Rogers Park 7010.

KITCHEN help and porter. Krier's Restaurant, 8014 Lincoln-av., Skokie.

KITCHEN Helper—In boys' home. Full maintenance. Good salary. Lon. 5430.

MAN—For general service, over 21; older, capable man may apply; good pay; pleasant surroundings. See Bell Captain, Grasmere Hotel, 3400 W. Washington-blvd.

MAN—Colored; to operate service elevator. 1400 Lake Shore-drive.

MANAGER—160 rm. So. Side hotel. Call Mr. Doerries, Woodmere Hotel. Atl. 5409.

MEN TO AGE 65
QUICKLY LEARN TO BE
Forum Cooks and Bakers
No exp. necessary; rapid advancement to permanent jobs paying $30, $35, $37.50 week up; many other benefits.
FORUM : : 64 W. Madison

MEN—For hospital tray assembly or cafeteria work; good wages, room and board if wanted. Apply Dietician, West Suburban Hospital, 518 N. Austin-blvd.

Night Clk. and Switchboard
STEADY WORK AND GOOD PAY.
THE BELLE SHORE APT.
1062 BRYN MAWR.
LONGBEACH 2133.

NIGHT CLERK
Switchboard and Transcript. Will Train.
1432 N. LA SALLE-ST.

NIGHT CLERK
100 rm. South Side hotel; middle aged or older preferred. Southland Hotel. ATLANTIC 2610.

NIGHT clerk—Transcript; switchboard; 300 room hotel; $150 month.
HOTEL WACKER. Superior 1386.

NIGHT clerk—Must know transcript and switchboard. Lake Ridge Hotel. Dre. 7900.

NIGHT CLK.-SWITCHBOARD—Good salary. 725 W. Sheridan. Lakeview 7620.

OLDER MEN
We want alert ambitious older men for
RECEIVING ROOM
ELEVATOR OPER.
BELL MEN
DOOR MAN.
Opportunity for a job that will last! Good pay, plus tips and uniforms.
COME, SEE MISS GREEN.
5454 S. SHORE-DR. PLAZA 1000.

Porters—Dishwashers
No Sundays; $28 to start, meals and uniforms; office open Sundays.
U. S. ARMY MESS
Republic Drill Building, 322 S. Green-st., between Jackson and Van Buren.

Porters—$27 per wk.
DAYS—NIGHTS.
For new industrial cafeteria on near north side. Meals and uniforms free. Phone Lakeview 8536 or Ran. 2668.

PORTER
Drug store exp. helpful; gd. sal. Lobby Drug Co., Sherman Hotel. Apply employment office, 155 N. Clark-st., Room 200.

PORTER—Colored or white; good wages. Apply CAVE OF THE WIND, 2529 Milwaukee-av.

PORTER—Locker room and cleanup; permanent; $25 per wk. and commission. Apply 188 W. Randolph-st., 22d floor.

PORTER—Good salary, meals; no Sunday work. Wrigley Bldg. Restaurant, 410 N. Michigan-avenue.

PORTERS—Hours 8 p. m. to 5 a. m. Salary $28, meals, other incentives. Triangle Restaurant, 57 W. Randolph.

PORTER—Days off Sun. and hol.; exp.; $28. Wales, 228 S. Michigan.

PORTER-BUS BOY—No Sundays or holidays; day work. 310 S. Michigan.

PORTER—White or colored; good wages. Apply in person. 2000 N. Clark.

PORTER and alley men—For small bowling alley. 7221 N. Western-av.

PORTER—White; night work; good job; $5 a day, meals. Elliott's, 534 W. 55th.

PORTER-handy man—Hotel; good chance; real home. 2115 N. Sedgwick. Div. 6660.

POT WASHER
Experienced. White. Good salary and meals. Eitel Restaurant, 14 W. Randolph.

RELIEF clerk—South Side hotel; knowledge of transcript and switchboard. Call Mr. Doerries, Atlantic 5409.

ROOM CLERK
for 250 room house; part of chain; draft exempt; prefer single. Call Bittersweet 4000. Ask for manager.

ROOM clerk—Excellent working cond.; salary up to $120 per mo.; exp. preferred; will consider one with some knowledge of accounts receivable, bookkeeping, and cashiering. 2842 Sheridan-rd.

SERVICE manager—All around restaurant exp.; neat, active. State age, exp., etc. ADDRESS E H 141, TRIBUNE.

STEAM TABLE MAN
BUS BOYS
DISHWASHER
TOP SALARY AND BONUS.
NO SUNDAYS, HOLIDAYS, NIGHTS.
UNIFORMS AND MEALS FREE.
PAID VACATION.
Roosevelt Cafeteria and Coffee Shop. 716 W. Roosevelt-rd. Hay. 2785.

STEAM table man and waiter—Good pay; steady work; 6 days. Patrick's Sandwich Shop, 2407 W. Division.

STEVENS HOTEL
NEEDS
HOUSEMEN
WHITE OR COLORED.
Full time day work. Apply:
725 S. WABASH-AV.

VACUUM MAN
For Near North Side unfurn. apt. bldg.; salary, $95. 451 Wrightwood. Lin. 6780.

WAITERS—$6.50 PER DAY.
MEALS AND LINEN FURNISHED; NO SUNDAYS OR HOLIDAYS.
722 S. DEARBORN.

WAITERS—Expd.; average salary and tips, $65. Barney's Market Club, 741 W. Randolph.

WAITERS and bus boys—Good salary and meals; no Sunday work. Wrigley bldg. restaurant, 410 N. Michigan.

WAITER—Must be experienced; 10 hours, 6 days; $40 a week and meals. Acme Grill, 4756 W. 63rd-street.

WAITERS—Rm. serv. exp. Apply timekeeper, Edgewater Beach Hotel, 5349 Sheridan.

WATCHMAN—White; some exp.; 12 midnite to 7 a. m. Oper. elev. $100 mo. Refs. HOTEL WACKER. Superior 1386.

WINDOW WASHER
White; permanent position; good salary. Apply Del Prado Hotel, 5307 Hyde Pk.

WINDOW WASHER
Perm. $130 mo. to start. 7 story bldg. Apply 956 E. 58th-st., rm. 201.

YOU'LL
like it here. Modern, long established restaurant. Handy to street car, bus, and L. Free $1,000 life insurance and hospital care; free meals and uniforms; good wages paid in the following types of work:
MEAT CARVER.
PIE BAKERS.
DISHWASHERS [NIGHTS].
SHORT ORDER GRILLMEN.
MADISON RESTAURANT CO.
3948-52 W. Madison-st.

Salesmen.

ADVERTISING telephone salesmen — Best deal in Chicago. Good commission. Phone CENTRAL 7134.

AUTOMOBILE SALESMAN
MUST HAVE RECENT EXPERIENCE.
STEADY JOB. SALARY AND COMM.
CITY. 1718 S. STATE.

Bread Driver Salesman
Essential Industry
$55 wk. plus commission.
2 WKS. PAID VACATION. STATE AGE, DRAFT STATUS, PHONE NO.
ADDRESS E R 302, TRIBUNE.

BREAD salesman—Essential industry. Excellent opportunity. Established routes. $55 salary per week guaranteed. Paid vacation. Address E K 578, Tribune.

COAL SALESMEN.
Splendid opportunity—Insulation as side line. Earn $4,000 to $5,000 yr. Cost plus basis. See Mr. Shaffron, 10-12 a. m. 188 W. Randolph. Room 1726.

FURNITURE SALESMAN—STEADY, GOOD PAY. 2338 W. CERMAK-RD.

REAL ESTATE SALESMAN.
Good opportunity for man accustomed to work; good listings, lots of leads and advertising; nice office; commission. Call Sunday, 10 to 4. Andrew J. Gartner, 4848 Lincoln-av. Lon. 4685.

SALESMEN
If you are a salesman and have a car, we can place you in a permanent, full time position on salary, comm., and bonus. Apply in person, 9th fr. CHICAGO MOTOR CLUB, 66 E. South Water-st.

FACTORY DIST. REPR.
to represent chemical manufacturer of product vital to war effort and post-war. Profitable repeat business; A-1 past record of high earnings necessary; commission basis. Address E K 164, Tribune.

SALES position—For high grade man, 38-50, with well known insurance co.; salary and bonus; complete sales training; exc. future; prev. sales exp. helpful; give age, ref., and brief details of your past record. Address E K 447, Tribune.

MEN wanted—For sales force by metal firm; definite post-war possibilities; straight salary; experience valuable but not necessary. State age, education, and salary expected. Address E M 165, Tribune.

WE have an opening for 2 real estate salesmen in our South Shore office. Good opp. for men willing to work. Commission basis. Interview mornings. The Bills Realty, Inc., 2304 E. 71st-st. H. P. 2604.

SALESMEN—Full or part time, to sell seasonings, curing salts, binders, etc., to sausage makers and meat packers. Must have following. Exc. oppor. High comm. BARTON LABORATORIES, 3439 W. 51st.

MAN—With exper. in industrial oil and grease sales, for metropolitan Chicago; salary. Give ref., qualifications. Must be draft exempt; no others need apply. Write P. O. Box 346, Hammond, Ind.

CANVASSERS [2] — For insulation and roofing; with ability to earn at least $45 weekly; salary and commission. BERCHTOLD'S, 4912 MADISON.

DRIVER—For linen and towel supply route. No exp. necessary; $50 per wk. Office Towel Supply Co., 1437 W. Madison.

MEN—Should earn $75-$100 wkly. comm. with Real Silk Hosery Mills, 36 S. State.

[Continued on following page.]

HELP WANTED—MEN

IMPORTANT NOTICE.
War Manpower Commission regulations require that most employes must obtain a statement of availability from their present employers—or from the War Manpower Commission—before accepting a job with another employer. Determine whether you can obtain, or need, a statement of availability. You will save your time and that of the employers.

[Continued from preceding page.]

Salesmen.

Opportunity Selling Meats
Large independent meat packer selling wide line of mfrd. and fresh meats, desires salesmen for city and country. Also route salesmen. Full knowledge of meats required, although previous wholesale selling exp. not essential. Exc. opport. State exp., address, and phone number. Address E M 549, Tribune.

NATIONALLY known food mfr. requires serv. of exp. salesman; headqtrs. Chicago; to call on retail grocery trade. Chicago area; salary; state fully qualif., draft status, history of past sales; permanent, not just for duration. Those discharged from armed service considered first. Address E H 391, Tribune.

SALESMAN—Opportunity to become connected with a manufacturer with an established business, to sell cleaning compounds in Chicago to war plants, cafeterias, hospitals, dairies, restaurants, etc. Salary, expenses, additional income under bonus plan. Car nec. Mr. Keck, Calgon, Inc., 1463 Monadnock Blk., 53 Jackson-bl.

PERMANENT connection and a real proposition—2 experienced salesmen wanted by nationally known food mfgr. to call on dairy and ice cream trade; established territories in Ohio and Michigan; liberal drawings against real commission; must be bondable, have car, willing to travel. Phone Mr. Shaw, Sup. 7774.

SALESMAN—Opportunity to become connected with a manufacturer with an established business, to sell cleaning compounds in Chicago to war plants, cafeterias, hospitals, dairies, restaurants, etc.; salary, expenses, additional income under bonus plan; car nec. Mr. Keck, Calgon, Inc., 1463 Monadnock Bldg., 53 Jackson-blvd.

RECOGNIZED leading mfr. of food specialties desires augment present sales organization. Permanent position and wonderful opportunity for future. Salary, expenses, and automobile allowance basis. Give full particulars as to age, education, draft status, etc. ADDRESS E H 577, TRIBUNE.

OPPOR. for man—With practical knowledge of bldg. construction for specialized selling with estab. bldg. material mfr.; selling exp. or brick masonry helpful; age 30-45; must be willing to travel; good sal. Submit photo [not to be returned], write qualifications and draft status. ADDRESS E T 181, TRIBUNE.

SALARIED SALESMEN.
A nationally known fire and casualty insurance co. needs a Du Page, Kane and La Salle county representative. Married, bet. ages 38-50, ins. exp. not nec. Will train. Good salary, plus comm. If in war work do not apply. Address E H 447, Tribune.

REPRESENTATIVE—Perm. pos.; opp. unlimited for progressive man to grow with estab. mfr. of essen. X-ray products in prof. field. Must be able to travel a restricted and estab. territory. Lib. draw. acct. against comm. on terr. sales. Apply by letter, indic. age, draft status, and experience. Address E K 562, Tribune.

Miscellaneous.

Essential Industry
NO EXPERIENCE NECESSARY.
CARLOADERS.
TRUCKERS.
CUTTERS.
DUMPERS.
POWER SHOVEL MEN.
BELT MEN.
PACKERS.
$45-$50 PER WEEK TO START.
TIME AND ¼ OVER 8 HOURS ANY ONE DAY AND ALL DAY SATURDAY.
Permanent and part time.
Arcady Farms Milling Co.
500 W. 138TH-ST.
Riverdale sta. I. C.; bus-surface lines.
Phone Riverdale 130. Mr. Dailey.

War Work Opportunities
LABORERS
No Experience Required
BECOME SHIPPING ROOM PACKERS, STOCKROOM HELPERS, HAND TRUCKERS, MAINTENANCE HELPERS, JANITORS, AND DISHWASHERS.
PROMPT INTERVIEWS FROM 8 A. M. TO 4:30 P. M. MONDAY THRU SATURDAY, TUESDAY, AND THURSDAY EVENINGS TO 8 P. M.
TELETYPE CORP.
EMPLOYMENT OFFICE
2600 SOUTHPORT-AV.

FOUNDRY HELPERS
MOLDERS.
SHAKEOUT MEN.
CHIPPERS.
FURNACE ROOM HELPERS.
48 hour week; additional overtime; rapid adv.; clean, well ventilated, magnesium foundry; aircraft parts.
HILLS McCANNA CO.,
3025 N. Western-av.

MEN
Essential industry.
Work in shipping dept. of meat packing plant; rate 85c per hr.; time ¼ for overtime. Marhoefer Packing Co., 820 Fulton. Monroe 0570.

MEN—Under 40; canteen service co. needs several active men for interesting work servicing candy, gum, and nut canteens in Chicago war plants; excellent salary. You must have a good serviceable car. Phone Mr. Kief, Mans. 7370.

MEN
ESSENTIAL WORK.
Labor work; white or colored; steady or part time work; day or night shifts; no exper. necessary. 4310 Shields-av.

Laborers—Good Pay
PAID DAILY IF DESIRED.
CZERWIEC LUMBER CO.,
9000 SOUTH CHICAGO-AV.

BAGGAGE HANDLERS
Steady work. Employment office, Chicago Union Station, 516 W. JACKSON-BLVD. Also 1250 Milwaukee-av.

MEN—For light factory work with wire soldering and assembling expr. preferred. Starting salary 70c per hr., time and ½ for over 40 hrs. Ap. at 2646 W. North-av.

2 MAINTENANCE MEN
to do factory cleaning, warehouse work, and odd jobs. 900 N. Franklin, 5th flr.

LAUNDRY DRIVERS.
We have a few good paying routes open for those who qualify. Apply Normal Wet Wash Laundry, 7432 S. State-st.

MECHANICALLY inclined men, white, who can make adjustments and minor repairs on small machines; perm. Junior Guild Frocks, Inc., 847 W. Jackson, 8th floor.

PORTERS—Good pay; permanent jobs for several good men, white or colored; references. Junior Guild Frocks, Inc., 847 W. Jackson, 8th floor.

PRODUCE buyers and truck drivers—Family men over draft age; must be able to stay out of town indefinitely. Perper Bros., 913 W. Randolph-st.

PARKING lot manager—Good opportunity; salary; draft exempt; good driver; 21 yrs. or over. See Walter, Saturday a. m. or Monday. 427 S. Wells.

WANTED by advertising agency—Shipping and mail clerk. Apply Rm. 500, 310 S. Michigan-av., bet. 10 a. m.-1 p. m. today or call Har. 8490, for appointment.

ASH TRUCK HELPER
Apply 6:30 A. M. at 401 N. Hamlin-av. or call WABASH 1160.

PATROLMEN
With or without car; $38 per week, plus car expense. 6 S. Kedzie, 3d floor.

MEN [2]—For gen. warehouse work; gd. opport. for advancement; essen. industry. Excel Seed Co., 133 N. Jefferson.

PIN setters—Top rates; free room. Morton Grove Bowling Lanes, 6309 Dempster, Morton Grove.

PAPER cutter and general maintenance man in label printing shop; steady work. Alexander Brown, 9 W. Illinois.

MEN and boys—For Warehouse work. Good pay; essential industry; S. side. Address E H 187, Tribune.

MAINTENANCE man—Loop office bldg.; experience; a permanent job. Give full particulars. Address E H 204, Tribune.

TRUCK driver and helpers—Opportunity for industrious men. John Lasser Co., 2452 N. SHEFFIELD.

ROUTEMAN — Exper. diaper service or laundry. Guar. $50 wk. Tiny Tot Diaper Service, 1742 E. 75th-st.

BOILER room helper—In industrial plant on Southwest Side; perm. Call Mr. Herman, bet. 9 a. m. and 4 p. m. Laf. 3000.

LABORERS—Men for yard work; high rate of pay; steady. Come early to work. Excelsior Coal Co., 3443 Addison-street.

MAN — Intelligent, capable, handy with tools. Zangerle & Peterson, 2164 Clybourn-av.

MAN—Able to drive car and help around store; short hours; $40 a week. Apply at 126 N. York-st., Elmhurst, Ill.

3 COLORED men—For stock room and porter work. Neisner Bros. Dept. Store, 4058 W. Madison.

FIREMAN—Licensed; 450 rm. club res.; perm. job with opp. for advancement. Address E K 82, Tribune.

ELEVATOR OPER.—For small freight elevator; time and ¼ over 40 hrs. C. D. OSBORN CO., 2201 Wabansia, Hum. 1931.

JANITOR'S HELPER—$150 mo.; for north side modern bldg., at 6230 Kenmore-av. Briargate 6652.

AMBULANCE ATTENDANT—Strong, white, long hrs. Room-uniform. $25. Sac. 0332.

AMBULANCE DRIV.—Exp. chauff.; strong, white; long hrs.; rm.-uniform. Sac. 0332.

PORTER—Garage. Apply Edgewater Beach Hotel; 5349 Sheridan-rd. Lon. 6000.

GARAGE attendants—In loop; part time or steady; 65c hr. up. 333 S. Franklin-st.

MEN—Earn $5-$7 per night setting pins; no ex. nec. Howard Bowl., 1777 Howard.

MEN and boys—Colored or white; easy factory work. Nr. south side. Cal. 8300.

COAL truck driver—Illinois Coal Co., South Shore 6510. 2964 E. 80th.

MAN—For lite delivery; also to work in grocery store; $35 wk. 514 Rush-street.

CAR washers—Expd.; for loop gar.; gd. pay; steady work. 326 S. Wells.

MAN—For garage flr. work; good hrs., gd. pay. Buena Pk. Gar., 4130 Clarendon.

WINDOW washer—Belt man. $12 daily. Steady. 3423 Lawrence-av. Jun. 2597-9264.

MEN—Coal yard; 73c per hour. Bishop Hamlin Coal Co., 6116 So. State.

HELP WANTED—MEN
Miscellaneous.

BURLINGTON RAILROAD
NEEDS MEN NOW
FOR STEADY WORK
in Essential Industry
TELEGRAPHERS.
TELEGRAPH LINEMEN.
TELEGRAPH GROUNDMEN.
TELEGRAPH HELPERS.
SWITCHMEN.
FIREMEN.
BRAKEMEN.
ELECTRICIANS.
PIPEFITTERS.
ELECTRICIAN HELPERS.
PIPEFITTER HELPERS.
MACHINIST HELPERS.
CAR REPAIR HELPERS.
STOREHOUSE HELPERS.
COMMISSARY HELPERS.
SIGNALMEN HELPERS.
BRIDGE AND BLDG. HELPERS.
YARD CLERKS.
FREIGHT HANDLERS.
ROUNDHOUSE LABORERS.
SECTION LABORERS.
CAR CLEANERS.
CROSSING FLAGMEN.
Apply 2d Floor
433 W. Harrison-st., or
U. S. Railroad
Retirement Board
409 W. WASHINGTON-ST., CHICAGO.
ASK FOR MR. CLEMENS.

MEN—For confidential war work in processing laboratory.
MAINTENANCE.
PROCESSING.
CLEANUP WORK.
CHOICE OF SHIFTS.
Must have proof of citizenship.
EASTMAN KODAK CO.
1712 PRAIRIE-AV.
Processing Laboratory.

PLANT PROTECTION GUARDS.
For large industrial concern engaged in vital war work; police experience not essential; uniform furnished; regular pay during training; state age, weight, height, dependents, education, draft status, and employment for past 10 years; recent full length snapshot must accompany reply. Address E T 217, Tribune.

HOUSEMEN—$100
General work in housekeeping dept. White, 8 hours, 6 days, will train.
Apply Personnel Dept.
BISMARCK HOTEL.
ROOM 200, 134 N. LA SALLE.

FATHERS
With sons in the army and navy, help us build the necessary equipment for them; no experience necessary; no age limit. We will teach you. If you really want to help your boy, see LEO BENSON, Pers. Mgr., 4344 Wentworth-av.

MILK ROUTE
DRIVER-SALESMEN.
$49 PER WK. PLUS COMMISSION.
This is a full time job. Apply Manager at Distributing Branch nearest home.
BOWMAN DAIRY CO.

JANITOR
WHITE; SOBER; RELIABLE.
FOR NIGHT WORK.
LIGHT WORK; GOOD POSITION.
MR. JACKSON, 1ST FLOOR
30 W. HUBBARD.

OUTDOOR MEN
Age 16-35, free to travel; essential war work. Trimming trees interfering with electrical and communication lines.
GOOD PAY AND OVERTIME.
ROOM 1619. 110 S. DEARBORN.

Warehouse Workers
FULL OR PART TIME.
TOP WAGES.
Olson Transportation Co.
2222 S. WESTERN.

STOCK ROOM MAN
MACHINE SHOP EXPERIENCE NOT REQUIRED BUT HELPFUL.
W. M. WELCH MFG. CO.
1515 SEDGWICK.

CHECKERS—CARRIERS
STEADY WORK; $136.50 PER MO.
FOR 48 HOUR WEEK.
THE PULLMAN CO.
4053 S. LA SALLE-ST.

WATCHMEN!
Inside; permanent positions; essential industry; $30.80 minimum for 60 hrs.; 5 days or nights. Call or write. Personnel Dept., 211 W. Wacker-drive. Room 1308.

PRODUCTION EXPEDITER
Familiar with machine shop practice, by west side machinery parts manufacturer; excellent opportunity for advancement. In reply state age, experience and starting salary desired. Address F C 420, Tribune.

MAN—TO DRIVE LIGHT PANEL TRUCK
For pick-up and messenger service. Permanent. Apply 666 W. DIVISION-ST.

MEN
ESSENTIAL INDUSTRY
To learn machinist trade. Ideal Tool & Mfg. Co., 5825 S. Western-av.

PORTER
Expd.; permanent position for reliable middle aged man; days; top wages. Advertising Poster & Finishing Co., 440 W. Huron. Sup. 1944.

SHIPPING ROOM
Man to help in receiving and shipping of paper products; no experience necessary. REDSON-RICE, 111 NORTH WACKER. Emp. ofc. open 7:30 a. m. to 12 midnight.

PAN WASHER
To work on pan washing machine; day work; no Sundays; good pay; time and a half for holidays. Schlosser's Bakeries, 4822 Lincoln-avenue.

CAR WASHERS
Steady work; salary and bonus. Apply YELLOW CAB CO., 57 E. 21ST. 6222 S. WABASH. 4950 W. LAKE. 5411 BROADWAY.

MIDDLE aged man as companion for elderly gentleman in south side private home. Requirements: some personal help due to failing eyesight; reading. Highest character references. Address E H 384, Tribune.

RECEIVING CLERK
White, to assist in receiving and distributing mail and packages. $100 month and lunches. St. Luke's Hospital, 1440 Indiana-av.

COAL HIKERS
GOOD PAY.
DOUGLAS COAL CO.,
3248 S. PULASKI-RD.

WAREHOUSE MAN
Permanent; nondefense; 44 hr. week; time and ½ for overtime. See Mr. Patterson, 2226 N. Racine.

SHIPPING CLERK ASST.
Must be able to type. Good salary. Pleasant work. Small South Side plant. Mr. Ring. Atl. 4719.

Colored Laundry Help
Experience not necessary; average pay $40-$45 weekly. CALUMET LAUNDRY. 7033 South Chicago-av.

DRIVER—SOUTH SIDE
Wholesale laundry. Steady position. Good location and working conditions. $50 per week. Address F N 163, Tribune.

GOOD OPPORTUNITY
for man in super gas station, greasing and washing; experience not essential. See Mr. Mitnick after 4 p. m. 7130 N. Western- avenue.

DRUG PACKERS
Defense work. Pine Forest Co., 3900 S. Michigan. Mr. Cohan. App. in pers. only.

MAN over 40—Full or part time; big earnings; commission. Apply 10 a. m. or 2 p. m. 2220 N. Western or 810 W. 76th, except Friday or Saturday.

MEN
for outside work.
APPLY 20 S. HOYNE.

WASHMEN
Perm. $125 mo.; hospital laundry. 2 wks. paid vac. Apply 956 E. 58th-st., rm. 201.

MAN—White; able to drive truck; for maintenance and porter work. Fine opportunity for night man. City Motor Service, 4200 Indiana-av.

FIREMAN—For powerhouse; South Side plant; steady work. State age, draft status and previous experience. ADDRESS E T 92, TRIBUNE.

PORTER WANTED
Small shop; permanent position; references required. Apply 7 S. La Salle.

MAN—With car, to distribute advertising tickets; $50 weekly. Apply 20 W. Jackson-blvd., Rm. 607.

CHAUFFEUR—Coal truck. Union wages. Steady. Peterson Coal Co., 7515 S. Euclid. Midway 0677.

COLORED handy man—50c per hour; lots of overtime at time and ½; steady job. Apply 234 S. Market-st., 5th floor.

NIGHT man—For garage; colored; top salary for right party. R. & V. Cartage Co., 1161 W. Cullerton. Canal 4880.

MEN for general work in ice cream plant —Time ½ for overtime. Apply Swift & Co., 7409 S. State-st.

COAL TRUCK CHAUFFEURS.
Steady work; union rate of pay. HOLLAND COAL CO. ARM. 2105.

TRUCK Drivers—Permanent positions; good salary. Apply Linco Products Co., 2155 W. 80th.

MAN, COLORED, for all around work. SERLIN TIRE CO., 1400 S. Michigan.

COLORED MEN.
No experience. Capitol Laundry. Nev. 3225

JANITOR'S helpers for north side 15 apt. bldg.—$150 mo. and room. Del. 1327.

ASSEMBLER for light factory work—Piece rate; overtime. 814 N. Franklin. Fra.4440

DOORMEN—Part or full time; state age, qual. if any. Address E K 299, Tribune.

MAN—With some exp. in caring for horses. Phone La Grange 943.

TOW TRUCK DRIVER—EXPERIENCED. APPLY. 2300 S. STATE.

GARAGE floormen—Good pay. 3157 Broadway.

TRUCK driver—1st class, for wholesale grocery. See & Co., 420 W. 79th-st.

MILK wagon driver—Experienced. Wrightwood Dairy Co., 2942 N. Ashland-av.

YOUNG man—To drive car; help in store. Good hrs. and sal. Apply 812 Diversey.

WINDOW Washers—10; experienced. $12 day. 5 inexp. 302 S. Canal. Rm. 204.

HELP WANTED—MEN
Miscellaneous.

Switchmen
Firemen
Electrician helpers
Machinists
Machinist helpers
Engine house laborers
Car shop laborers
Trackmen
Coach cleaners
Telegraphers
Tinners
Messengers
and various other railroad work.
APPLY IN PERSON.
PENN R. R.
ROOM 208, 323 W. POLK-ST.

RAILROAD MEN.
Inexpd. men up to 45 yrs. for training as
SWITCHMEN.
BRAKEMEN.
FIREMEN.
in state of California; reas. expense allowance for time spent in training.
SANTA FE RY.
Make personal or written application to U. S. Railroad Retirement Board, 409 W. Washington-st., Chicago. Ask for Mr. Brown or Mr. Smith.

MEN 38 TO 55
WILL TRAIN IF NECESSARY AS
PRODUCTION GRINDERS
FLOOR INSPECTORS
MATERIAL HANDLERS
HELPERS
Chicago Flexible Shaft
5600 W. ROOSEVELT-RD.

WESTERN ELECTRIC
APPRENTICE TRAINING.
Men and boys to learn lathe and milling machine operation and detail making in connection with the manufacture of vital communications equipment. Practical training and classroom instruction. Good starting rate and automatic increases.
23D-PLACE AND CICERO OR
39 S. STATE-ST., RM. 1102.

NIGHT WATCHMAN
for large auto agency. Must know how to drive; good pay; time and ½ after 40 hrs.; health, life, hospitalization insurance; pay for all national holidays. Other benefits, and pleasant working conditions. Must have good refs. Litsinger Motor Co., 925 W. Jackson-blvd.

INSPECTORS
War plant needs experienced TOOL INSPECTORS and FLOOR INSPECTORS. Good pay; plenty of overtime. See us between 7a. m. and 5 p. m. UNION SPECIAL MACHINE CO. 416 NORTH FRANKLIN-STREET.

OILER
For engine room of large power plant; experience with D. C. generators desirable; must be member of local No. 7 or willing to join; salary $50.96 for 48 hour week. State age and experience. Address E H 172, Tribune.

COAL PASSER
Draft exempt. Union scale. $170 month. See Personnel Manager, Room 262
MERCHANDISE MART
WHITEHALL 4141.

Bagg's Mail—Truckers
C. & W. I. R. R. CO.
68¼ CENTS AN HOUR.
Apply Room 204, Dearborn Station. 47 W. Polk-st.

CAR SUPPLIERS
Colored; essential war work. Apply
THE PULLMAN CO.
Storekeeper's office, Root and Dearborn; 327 W. Roosevelt-rd.; 15th and Indiana or 2154 Archer-av.

COACH CLEANERS
White or colored.
No experience necessary.
C. & W. I. R. R. CO.
APPLY 448 W. 51ST-ST.

LEARN A TRADE
MEN
We will train you for lithograph pressrm. work; 75c hr. to start, plus overtime [extra pay for nite work]; no exp. nec. Address E R 293, Tribune.

Men, 38-65—Routine Work
To start, cash $21, plus other benefits worth $4; really equals $25; experience unnecessary! Bonus, hospitalization plan! See Personnel Manager.
FORUM : : 64 W. Madison

POSITIONS WITH A FUTURE.
We are looking for men to work in our shipping and order depts. Packers, callers, clerical and shipping room help, excellent working conditions. 40 hr. wk., time ½ for overtime. Mr. Stone. Consolidated Millinery Co., 18 S. Michigan.

MACHINE HELPERS
For war work in ball, nut and screw plant. See Mr. Peters.
1228 W. MONROE

HELPERS
On scavenger trucks; essential industry; wages $7 per day, plus overtime; 6 day week; steady work year round. Peter Huiner Co., 1641 W. 14th-st.

MAN—SHIPPING ROOM
and to make deliveries; draft exempt; good salary; steady work.
DUTCH MILL CANDIES.
2222 DIVERSEY.

SHIPPING CLERK
for rug and storage dept. in cleaning plant; $35 wk.; steady job.
CHECKER RUG CO.
1301 W. 63D-ST. ENG. 1360.

MEN and women—Young; neat appearing; must be good dancers; to teach ballroom dancing in Chicago's leading dance studios; part time or full time. We will train if no previous experience. Expenses paid while training. Call Wabash 8512.

ROUTE MEN
ESSENTIAL INDUSTRY.
Laundry routes that will pay you over $65 per week. Now open. Post-war future. No exp. necessary. Chief Wash Co. 5425 N. HOYNE.

ROUTEMAN
Established routes; experience not necessary; union wages to start; will advance money to join union. Star Cleaners and Dyers, 2421 N. Western.

MEN—For automotive stock room work, 38 yrs. or over or with 4-F class. Good working conditions. Good salary. Perm. position. Call or see Mr. Watts. Mid-States Auto Electric Co., 1905 S. Michigan-av. Victory 2828.

ORDERLIES
University of Chicago; perm. or temp.; $100 mo.; uniforms furn.; 2 wks.' paid vac. Apply 956 E. 58th-st., Room 201.

MAIL HANDLERS
Steady work. Employment office, Chicago Union Station, 516 W. JACKSON-BLVD. Also 1250 Milwaukee-av.

Alley Men, 2—Floorman, 1
Marzano's Bowling Alley.
3323 W. 63d. Republic 5662.

LOCAL pickup and delivery men—Experienced preferred; good pay; essential industry. Cooper Jarrett, Inc., 3315 S. PARNELL-AV.

WATCHMEN—Age 45-65
Necessary civilian work; permanent; 6 nights. Apply 209 W. Jackson, Rm. 212.

PIN setters—16 yrs. or older. Also pin captain with following; exp. not necessary; good salary. Apply 3 p. m., Madison Athletic Club, 4721 W. Madison-st.

MAN—To care for rabbits and guinea pigs, and do some cleaning in hospital laboratory; sal., plus rm., ldry. Evanston Hospital. Greenleaf 2500. Ext. 532.

MAN—To assist manager of newspaper route; N. side; no exp. necessary; must be reliable; prefer war veteran. Call in person. 2545 N. Sheffield. Lak. 2734.

MAN—To work in bottling plant; good pay; steady employment; no experience necessary. 548 N. Parkside.

COLORED MEN—GENERAL
Factory work; plenty of overtime at time ½. 2016 W. Washburn.

LAUNDRY route man—Estab. route. N. W. side. Draft exempt, or over 38 yrs. ELSTON LAUNDRY, 4248 Elston.

MEN—Elderly, to wrap and deliver small packages. Apply S. S. White Dental Mfg. Co., 55 E. Washington.

LABORERS—Average salary, $50 wk. with bonus. Thermo-Proof Co., 147th-st. and Indiana-av., or phone Dolton 500.

LAUNDRY truck helper — Steady work; good salary. Fort Dearborn Laundry, 117 W Van Buren.

MARRIED man—To drive light delivery truck. A. E. Burhop, 545 N. State.

MEN—Active; for burring; 70c hour; permanent. Apply 5th floor, 512 S. Peoria.

TRADE SCHOOLS—MEN

AIR TRANSPORT COURSE.
New exclusive 3 month eve. course in Air Cargo, Mail, Passenger, Express, Traffic, using actual tariffs, guides, codes, schedules, etc. Classes limited to qualified applicants, men or women. Visit for trial. COLLEGE OF ADVANCED TRAFFIC, 14 E. Jackson-bl., Dept. A6. Har. 8649.

REFRIGERATION.
Spare time training; individual instruction; time payments. Write, phone, or visit school in loop. Open eves. until 9. COMMERCIAL TRADES INSTITUTE, 221 N. La Salle-st. And. 4080.

MACHINIST Trade, Tool and Die and Short Lathe Courses. Get FREE BOOK. Allied School of Mechanical Trades, 609 W. Lake, Chicago. Chesapeake 3300.

LEARN TRANSPORTATION NOW.
Av. sal. $300 per mo. Day-eve. Call-write. FREIGHT TRAFFIC INSTITUTE, 176 W. Adams-st., Dept. T-6. Sta. 2330.

RADIO-TELEVISION, PLASTICS-PLYWD. American Television Laboratories, 433 East Erie-street.

LEARN WELDING—ARC OR GAS. WEST TOWN, 1910 S. KEDZIE.

REFRIGERATION, Air Cond.—Train spare time. Utilities Eng. Inst., 1314 W. Belden.

BARBERING TAUGHT—Days, part time. Good paying trade. MOLER'S, 177 N.State.

LEARN barbering—Earn while you learn. Day-Eve. Weeden's, 1231 W. Madison.

TRADE SCHOOLS—MEN

PLASTICS
PREPARE NOW
in our evening classes to take your place in this fast growing industry.
VISIT, PHONE, OR WRITE
FOR DESCRIPTIVE LITERATURE.
PLASTICS INSTITUTE
221 N. LA SALLE-ST. CEN. 8373.
Open 9 a. m. to 8 p. m. Sat. to 2 p. m. Home Study Courses Also Available.

AUTO—DIESEL
REFRIGERATION—AIR COND.
GOVT. APPROVED WELDING COURSE.
TOOL-DIE MACHINIST, LATHE, $35.
AIRCRAFT.
BODY AND FENDER.
GREER SHOP TRAINING.
Established 41 years. 41,000 grads.
2030 S. Wabash. Tel. Cal. 4600.

RADIO BROADCASTING
Our former students are employed in Radio Stations all over the country. Announcing —Acting—Writing —Directing — newscasting, etc. DAY OR EVE. classes. Phone WABash 6762 or write or call COLUMBIA COLLEGE.
Fine Arts Bldg., Michigan, near Congress.

ELECTRICITY—RADIO.
"Learn by Doing"; prepare for a good postwar job now; day or eve. Call, phone or write any day, or Mon. or Thurs. eve.
H. C. LEWIS, PRESIDENT,
COYNE ELECTRICAL SCHOOL,
502 S. Paulina, Chicago 12, Illinois.
Phone SEEley 7722.

DRAFTING
Spare time. Day or evening courses. Only 10 min. from Loop. Open evenings. Call or write or phone CALumet 8200.
CHICAGO TECHNICAL COLLEGE,
12 TECH. BLDG., 2000 S. MICHIGAN.

MACHINERY AND EQUIPMENT
For Sale.

Woodworking Machinery
120 ft. belt conveyor, 29 in. wide, complete with 1 h. p. motor, 5 h. p. speed reducing unit, triple "O" speed controller. Greenlee No. 545, 60 in. double end tenoner, now in operation.
Falls glue jointer, 16 ft. long, 5 ft. wide over all, caterpillar type, endless chain, direct drive, 3 motors.
Variety trim saws, 42 in., tilt tables, rip and cross cut, gauges, fully equipped with motors, switch and starter boxes.
Glue spreaders [Francis 54 in.-Perkins 46 in.] Also glue tanks, 250 lbs. capacity.
A. A. Silberman, 816 N.Kedzie. New.7600.

ELECTRIC MOTORS
FOR PROMPT DELIVERY—¼, ⅓, ½, ¾ h. p. 110-220 volt single phase and 220 volt, 3 phase, 60 cycle, 1,725 r. p. m., ball bearing. A1C preference rating req. Write or phone Mr. Michaels.
EXCEL ELECTRIC SERVICE CO.
2113 S. WESTERN-AV. CANAL 0161.

HOSKINS Electric Brazing Furnace, type F. K.-200.15; max. temp. 2100; max. power, K. W. 17.5; voltage 29. Complete with Wheelco and Hoskins automatic electrical controls, 1 extra heating unit. Provision for hydrogen atmosphere. Immediate delivery. Kildare 8123. Mr. Higgins.

COLLETS.
ALL SIZES IN STOCK.
TO FIT NO. 2-3-4 TURRET LATHES.
WARNER & SWASEY, MOREY,
AND SIMILAR MACHINES.
ARROW DURA WHEEL, INC.,
29-26 40TH-ROAD.
LONG ISLAND CITY 1, NEW YORK.

COMPRESSORS.
1 Chicago pneumatic 12x10, 257 C.F.M.
1 Ingersoll-Rand motor compressor, 2 stage, model 2-15, with 220 volt, 3 phase, 60 cycle motor direct connected.
GEDL. PORTSMOUTH 6363.

NORTHWEST, model 104 dragline; Northwest mod. 105 comb. shovel-drag; Lorain 60 comb. shovel and drag, 1 yd.; backhoe attachments, 600 P. & H.
Many other items.
L. M. KELLER. EUCLID 8691.

ONE hand screw machine; ⅝ capacity; complete with motor drive and 1 h. p. motor; one lathe, quick change, 16x8, motorized with 2 h. p. motor. 1500 N. Artesian. Open Sat. and Sun.

LATHE, Monarch, 16 in., O. C. M. D. $1,200; P. & J. auto turret lathe 5A, M. D. $900; W. & S. turret lathe, M. D., $300; 2 gas welding outfits; 2 metal rolls. Specialty, 4740 W. Armitage.

LINDBERG Laboratory box type furnace, 4x4x10. Type 4104 H. C. Max. temp. 1,500 degrees. 24 K. W. 220 volt, 60 cycle. Immediate delivery. Kildare 8123. Mr. Higgins.

STEEL BINS
240 large compartments; good construction. Cooper Supply Co.
3229 OGDEN-AV. ROC. 2357.

$2,500 RUG cleaning shop, all machinery, complete with conveyors; ready for production work. Recently removed from large laundry co. Sac. for $350. Address E H 568, Tribune.

EXCESS equip.—Air compres'r, spray booth and spraying equip., filter press, grinders, mixers, tanks, complete laboratory, may separate; scales, etc. Michigan 1448.

ELECTRIC MOTORS
All sizes, ½ h. p. and up. Immediate delivery, priority required. State 4858.

151 DOZ.—4 and 5 in. x ¼ in. screw drivers; wd. handles; 5 in.; no priority needed. Davis Products Co., 537 S. Dearborn.

5x18 OTT cylindrical grinder..........$500
10" Seneca Falls lathe l. c.............$150
COLLETS—COLLETS—COLLETS.
Graff, 7140 S. Halsted. Vin. 9664.

CAN RELEASE IMMEDIATELY.
NEW LOGAN BENCH LATHE, M. D.
NEW 5 TON HYDR. ARBOR PRESS.
CENTRAL 5828.

COMPLETE SET TOOL AND DIE MAKERS IN OAK CABINET. LIKE NEW. WILL SAC. CALL BETW. 4 AND 7 P. M. WALTER, VIC. 6633.

WESTINGHOUSE D. C. MOTOR.
2 h. p. 220-1200; No. 1 type S; const. spd. sh. wd.; also switch and starter. 430 N. Wolcott-av.

AIR COMPRESSORS—All sizes; new and used; ½ to 10 h. p.; for prompt delivery. NATIONAL, 1915 S. State, Cal. 2770.

TIME CLOCKS—JOB AND PAY ROLL. ELECTRIC AND 8 DAY CLOCKS. Quirk, 1166 W. Madison. Mon. 8373.

NEW and rebuilt heat treating furnaces, melting pots. Temper Engineering Co., 3747 W. DIVISION. BELMONT 6228.

ONE Monarch 16x6 L. C. G. Engine Lathe, M. D. One Simplex 8 day time clock, ½ inch self-opening die. BERK. 8144.

KEMPSMITH NO. 2 horizontal mill, 12 in. by 36 in. table, power feed, motor drive. Good condition. Haymarket 6529.

SURPLUS MOTORS
3000 frac. H. P. Motors, no priority. H. U. Mann, 540 Lake Shore, Whi. 7841.

BLOWERS, fans, exhausters—Used, rebuilt. Gen. Blower Co. 405 N. Peoria. Mon.0244

2 ELECTRIC paper baling presses. 608 E. 40th-st. Oakland 2070.

2 H. P. BALDORE elec. motor, never used; compressor and pump; priv. Vin. 9539.

HARDIE AUTOMOBILE WASHER, 3 H. P. See Chief Engineer, 160 N. La Salle-st.

AMERICAN Can 200 ton toggle stamping press. 311 W. Lake-st. 3d floor.

NO. 10 B. & S. GRINDER. 511 S. Laflin-st. Monroe 7229.

CINCINNATI 2 wheel grinder, 22 span traveler, 30 ton scrap iron. Fal. 0105.

Wanted.

UNCLE Sam needs your surplus elec. equip. We buy and sell guar. A. C. and D. C. motors and generators for war productn. ARTHUR WAGNER CO., Monroe 7409. 1436 W. RANDOLPH-ST., COR. OGDEN.

WANTED—One 200-gal. and one 300-gal. stainless steel lined jacketed tank with agitators. Call Mr. Haviland, Johnson & Johnson. Por. 6400.

WANTED—Large punch press, 75 to 100 tons. Empire Electric Mfg., 113 N. Racine-av.

BACK geared punch press, 150 ton, 12 inch stroke, 20 inch to 36 inch bed. Phone Mr. Pollak, Chesapeake 3500.

WE WANT BLOWERS, FANS, exhausters—Used; all types; top prices; we rebuild. Gen. Blower Co., 405 N. Peoria. Mon.0244.

WANT belt sander—State make, year, manufactured and price. Address E H 267, Tribune.

USED MACHINERY WANTED.
TOP PRICES PAID. HAYMARKET 4676.

WTD.—Counting scales, platform scales. Beuckman, 2441 N. Pulaski. Alb. 0006.

WILL buy sheet metal shop. Haymarket 3542.

LARGE OR SMALL MACHINERY WANTED. HAYMARKET 2334.

RADIOS, SUPPLIES, AND SERVICE

WE BUY RADIOS IN ANY CONDITION—TABLE SIZE OR FLOOR CONSOLES. CANAL 8875.

$1 EXPERT SERVICE ON RADIOS AND PHONOGRAPHS. ALL WORK DONE IN YOUR HOME. DOR. 8206.

I'LL COME OUT—WE BUY RADIOS. ALL MAKES. HAYMARKET 3020.

RADIOS—Console and table; guaranteed. 9004 Commercial-av. Sag. 6156.

RADIO service—$1.00 N. and N. W. only. Rep. done in your home. Rav. 2497.

TOP CASH PRICE FOR USED RADIOS. BUCK. 5444. DAY OR NIGHT. Will call.

WE PAY CASH FOR YOUR RADIO. CALL LONGBEACH 7591.

RADIOS—LARGE AND SMALL. Reasonable. 7947 Essex-av.

LEGAL NOTICES

IN the High Court of Justice. Probate, Divorce and Admiralty; Divorce Division. To Samuel Jones, late of 4623 Maiden-street, Chicago, U. S. A.
Take notice that a petition for divorce by Elizabeth Blodwen Jones of 32 Bangor-street, Caeruarvon, England, has been filed, indorsed with a notice to you to enter appearance at the Divorce Registry, Somerset House, within 50 days after the date of this publication and to file an answer thereto. In default of your so doing the court will hear the evidence and pronounce judgment.
H. A. DE C. PEREIRA, Registrar.
Messrs. Jaques and Co., 8 Ely-place, London EC 1, Solicitors.

MOVING AND STORAGE

Special Rates to California
Ariz., Wash., Ore., ret. lds. to N. Y., Pa., Fla., Ga., Ala., Okla., Tex., interv. states.
UNION VAN LINES, INC.
155 N. CLARK, RM. 907. CEN. 1591.

SAVE 25%—No crating; move anywhere. General Movers, 2433 W. 14th. Mon. 4870.

FULL or part—Coast to coast moving. Public's Moving, 155 N. Clark. Cen. 4133.

WILL trade Clarendon Hills residential lot for car. Ph. Berwyn 7901.

PATENTS—PATENT ATTORNEYS

PATENT ATTORNEY—ENGINEER.
D M HELLER, 134 N LaSalle. Fra. 5656

AUCTION SALES

WILLIAMS, BARKER & SEVERN CO.
Est. 1870. 220 S. Wabash. Har. 3777

AIR CONDITIONING

2 FRIG.—¾ h. p.; floor type air cond. units; A-1 con. Address E H 312, Tribune.

EMPLOYMENT AGENCIES—WOMEN

TUCKER PERSONNEL
120 So. La Salle-st. Suite 963.
RECEPT., SWBD., LITE TYPING.
F. C. Bkkpr. Know Priorities.$175-$250
25 Secy.-Stenos. All locations.$130-$175
48 Typists-Clks. Gd. companies.$100-$135
4 Clks., no typing, 5 days..........$110
CENtral 3663.

Zinser Personnel Service
Copywriters, experienced preferred. Dental assistant, prefer exp., loop. Receptionists, able to take short hand. Food service directors, positions located in Cleveland and South Bend. 140 S. DEARBORN. ROOM 1549.

SECY.-STENO., $195.
COPYWRITERS, $225.
BKKPR., FULL CHARGE, $216.
ASST. BKKPR.-STENO., $160.
SHAY, 30 W. Washington

GIRLS—POST-WAR.
Good positions with good future.
SO. SIDE CONSOLIDATED, 1105 E. 63D.

COLORED FACTORY GIRLS—$36 WEEK. AVAILABLE. 36 W. Van Buren. RM. 204.

ALL KINDS OF OFFICE POSITIONS. FINANCIAL. 39 S. LA SALLE.

CORBOY CALVIN, 20 W. JACKSON-BLVD. COMPTOMETERS, 10; loop..........Open

HELP WANTED—WOMEN
Stores and Offices.

A-1 BILLER-TYPIST
$135 per mo. plus time ½ 4 hrs. Sat. Pleasant office. Ideal working condtns.
SHELL OIL CO.
624 S. Michigan. Harrison 3080.

A1 OFFICE girl—Typist and general office routine; wonderful oppor. for right person looking for perm. position with a guaranteed future; exc. working cond. DAD'S ROOT BEER, 2800 N. Talman. Interview only.

ACCOUNTING AND PAY ROLL CLERK—Typing necessary; experience not necessary but preferable; age under 40; 40 hour week; light, modern office; kitchen lunchroom facilities; excellent transportation. Phone Austin, Euclid, or Berwyn 4300. ARROW PETROLEUM CO., 7419 Franklin-st., Forest Park.

ACCOUNTING CLERK
$32.50 FOR 48 HOUR WEEK.
Full time, steady position.
Accurate at figures. Pleasant surroundings. N.W. Side office. Address E K 430, Tribune.

Accounting Dept. Clerk
Good working conditions; N. W. side defense plant. Mr. Walters, 2200 N. Natchez-av. Merrimac 2600.

ACCTG. DEPT. CLERKS
No experience necessary; large loop dental supply firm; pleasant working conditions. Phone Mr. LeGoff, Central 8090.

ACCOUNTING dept. clerk—Posting stock ledger; no typing. Cities Service Oil Co., 3200 S. Western.

ADMITTANCE clerk in hospital — Must know how to type; good salary; steady position. Address E H 349, Tribune.

Addressograph and Multigraph Operator
GOOD OPPORTUNITY.
Mercantile National Bank
541 W. JACKSON-BLVD. WAB. 0438.

ADVERTISING AGENCY
2 excellent opportunities for young alert girl stenographer and billing typist; experience not essential; must be well educated, good family background, and pleasing personality; attractive loop Tower office. Phone Cen. 0610.

ARE YOU LOOKING FOR POST-WAR SECURITY?
Dictaphone operator and switchboard operator. Excellent opportunity for girls or mature women to obtain permanent positions with old, nationally known firm in Merchandise Mart. Good working conditions; 5 day week. State experience and salary expected.
ADDRESS E H 467, TRIBUNE.

ASSISTANT
BOOKKEEPER
IN LOOP.
Real estate and gen. ofc. exp. pref.; $125 per mo. State age, ed., nat., relig. and exper. Also former employers. Address E K 201, Tribune.

ASSIST BOOKKEEPER
at least 3 yrs.' experience. $30 wkly. Midwest Transfer Co., 301 Madison-st., Maywood, Ill.
Maywood 7050 or Columbus 1301.

ASST. bookkeeper—For accounts receivable and general office work; permanent position with assured post-war future. Give age and previous experience. ADDRESS F N 102, TRIBUNE.

Asst. Bkper. and Steno.
Exc. oppor. in R. E. mgmt. dept. of north loop ofc.; perm. State age and qualif. Address E H 294, Tribune.

ASSISTANT bookkeeper and typist — Capable; in loop; good opportunity; pleasant cond.; starting salary $160. Address E M 597, Tribune.

ASST. Bookkeeper-Stenographer — Contractor's office. N. W. side. Perm. position. 5½ day week. Good sal. to start. Call Fra. 4819 for appt.

ASSISTANT BOOKKEEPER.
Excellent salary; post - war program; pleasant working conditions. Cal. 1264.

Attractive Positions in fast-growing loop bank
For experienced Burroughs, bookkeepers, and adding machine oprs.; age 17-40; good starting salary; 40 hour week—overtime.
AMALGAMATED BANK
111 S. DEARBORN—COR. MONROE.

BAKERY clerk—11 to 7; no Sundays; $27 to start; uniform and lunch furn. N. W. side. Address E K 351, Tribune.

BAKERY clerk—Expd.; gd. wages; 5 days if des. Call bef. noon. Pal. 1217. 5936 Irving Park.

BAKERY sales clerk—Steady or part time; experienced; good pay. Wallburg's Bakery, 2414 Armitage.

BAKERY sales clerks—$30 a week, no Sundays or holidays. 1420½ Morse-av.

BAKERY SALESGIRL—EXPERIENCED. 3847 FULLERTON.

BAKERY clerk—Experienced; reliable; no Sundays. 4767 Milwaukee.

BAKERY salesgirls—No Sun., no eves. Good wages. Shore Bakery, 2466 E. 75th-st.

BAKERY salesgirl—Exper.; good wages. No Sundays. 2540 N. Clark.

Bank Work for Women
American National Bank has several clerical openings leading to responsible positions; no experience necessary; training provided on job; excellent associations and working conditions. Also openings as pages for high school graduates. Apply 6th floor, 33 N. La Salle-st. 9-4 daily.

BANK CLERK
Burroughs bookkeeper, or with adding machine exp.; will teach. University National Bank, 1354 E. 55th-street.

BAKERY CLERKS
Girls to clerk in bakery. Schwefer's Bakery, 937 Armitage.

BEGINNER—CLERICAL.
General office, 5 day week, opportunity for advancement. Post-war permanency. O'CONNOR MILLINERY CO. 18 S. MICHIGAN.

BEGINNER.
Filing, routine office work, typing; permanent; essential industry. Good salary; pleasant working conditions. Address E H 281, Tribune.

BELMONT RADIO CORP.
Austin-av. near Grand-av.
Attractive position.
Accounting Clerk, Filing Clerk, Typists.
Miss Walther, Main Ent., 5921 W. Dickens.

BILL CLERKS
EXPERIENCE NOT NECESSARY.
Hand billing. Essential industry. 5 day week. Apply C. B. Steele, National Biscuit Co., 1018 W. Washington-st.

Billing Machine Operator
Burroughs; young women 18 to 40; one year or more experience; permanent position; good starting salary; excellent working conditions.
STERLING BOLT COMPANY,
209 W. Jackson-blvd., 10th floor.

BILLER TYPIST.
Experienced, with Underwood standard typewriter and general office work; 20 to 35 years of age; salary $32.50; small office; 40 hour, 5½ day week.
BANKERS BOX CO.
536 S. CLARK-ST. ROOM 1028.

BILLER and typist—For permanent position with old estab. concern. Air cond. office, pleas. surr. Give age, exper. and qualif. Address E K 262, Tribune.

BILLING-entry clerk — Some exp. with cashier work pref. N. W. side. Arm. 0620.

BISMARCK HOTEL
has permanent positions for
BAKERY SALESWOMAN
10 a. m.-7 p. m.; no Sundays.
CASHIER-FRONT OFFICE
N. C. R. machine experience desirable.
CLERKS AND TYPISTS
for inventory and assistant cashiers.
APPLY PERSONNEL DEPT.
ROOM 200. 134 N. LA SALLE.

BOOKKEEPING AND BILLING CLERK. With large national rubber co. Not a temporary position but has good future for right party. Write fully, age, exp., and sal. expect. Address E T 97, Tribune.

BOOKKEEPER—Accounts receivable; permanent position with established concern; good opportunity for quick advancement. Graver Dearborn Corp., 118 S. Clinton-st.

BOOKKEEPER—Assistant; experienced typist; general office work; near loop; sal. $35 week. Give full particulars. Address E R 395, Tribune.

Bookkeeper—Double Entry
AND TYPIST; EXPERIENCED.
$35 PER WEEK. ROC. 6060.

BOOKKEEPER-typist — $40 week; full charge, all reports, statements, close books. Fabric Service, 1400 Adams-st.

BOOKKEEPER—Assistant typing, and general office; some experience. Atkins Mfg. Co., 1250 W. Van Buren. Monroe 4320.

BOOKKEEPER — Exp'd Underwood; La Salle-st.; for extra work eves. Address E T 228, Tribune.

BOOKKEEPING machine oper.—Age 20-30. Permanent position. Chicago Motor Club, 66 E. South Water. Fra. 1818. ext. 304.

BOOKKEEPER—Thoroly exp. all details R. E. mortgage work; must be capable and efficient; perm.; good salary. Cen. 6610.

BOOKKEEPING—Cleaning or laundry experience preferred; good permanent position. Black & Horcher, 7132 So. Chicago.

BOOKKEEPER — In hospital. Steady employment; good salary; must be competent. ADDRESS E H 485, TRIBUNE.

BOOKKEEPER—Give details, age and salary. Address E H 448, Tribune.

HELP WANTED—WOMEN
Stores and Offices.

Bookkeeper—National Cash 3000 Mach. Oper.
Also billers, electromatic machines, general office clerks, steno.-dictaphone operator, switchboard operator, typist [keyboard]. Steady pos., mod. off., 41 hr. wk., time and ½ pay over 40 hrs. One wk. vac. 6 mo.; 2 wks. after 1 year; bonus system. Engaged in essential war work with adequate post-war business.
D. A. STUART OIL CO.
2727 S. TROY. ROCK. 7100. 8:30 TO 5.

Bookkeeping Mach. Oper.
Experienced preferred but not essential; centrally located; good starting salary and chance for advancement; group insurance; vacations with pay.
SEE MR. McGRATH.
2d floor. 10 S. La Salle-st.

Bookkeeper-Stenographer
Experienced, conscientious, energetic; full charge of small office; 100% war work; excellent post-war future.
T. F., INC.
3905 N. Central Park. Juniper 7371.

Bookkeepers—Clerks
IMPORTANT WAR WORK.
Good wages; overtime; 48 hr. wk.
LIBERTY TRUCKING CO.
1401 W. Fulton. See W. S. Barrauco.

BOOKKEEPER
Excellent opportunity for advancement offered to an experienced bookkeeper in a fast growing war plant. Proper qualifications will assure you top compensation. Phone CAL. 1900 for appointment.

BOOKKEEPER.
With exp. in handling complete set of books. Acquainted with social security and compensation ins. reports. Retail coal exp. pref. but not nec. Perm. position. Exc. sal. Address E H 465, Tribune.

BOOKKEEPER
Full charge; gen. led. exp., Burroughs bk. mach. Give full details. Address E H 341, Tribune.

BOOKKEEPER
Assistant Burroughs Bk. mach., small office; give full details. Address E H 342, Tribune.

BOOKKEEPER
Full time. Rapidly growing war plant. Excellent post-war opportunities. Salary open. Phone CHEsapeake 2022.

BOOKKEEPER—For northwest side furniture store. Address E H 536, Tribune.

BURROUGHS bookkeeping machine operators—No. 7200; S. Side; permanent; good salary. Address E H 543, Tribune.

CAMPBELL SOUP COMPANY
CENTRAL DIVISION
Essential Industry Needs
TYPISTS.
MESSENGERS.
STENOGRAPHERS.
GENERAL CLERICAL.
STOREROOM CLERKS.
ELEVATOR OPERATORS.
COMPTOMETER OPERATORS.
2550 W. 35TH-ST.

CASHIERS.
BALABAN AND KATZ THEATERS.
Need expd. cashiers, 18-45. Alternate afternoon and evening; short hours. Near home. Apply in person only. 177 N. State. Room 300.

CASHIER
Young lady accurate and alert.
CENTRAL CAMERA CO.
230 S. WABASH. 1ST FLOOR.

CASHIERS
for outlying stores; full time work. Excellent pay; will train beginners. Apply MALING BROS., 811 S. Wabash.

CASHIER, $25
Exp. in cigars and cigarets or will train with pay for day work. Adler Drug Co., 2065 N. Clark-st.

CASHIER
Theater—Short hours. Address E H 277, Tribune.

CASHIER—Exp. not necessary; 5½ days; good salary. PETERSEN FURNITURE CO., 1048 BELMONT.

CASHIER-clerk—South side real estate office; $30. Address E H 389, Tribune.

CASHIER—EXP.; A-1 REFS. GOOD HOURS AND PAY. MEYER DRUG, 3225 N. ASHLAND.

CASHIER—Hours from 4-9 p. m.; good salary and tran. 1900 S. STATE.

CHECKER or Cashier—Food mart; $26 per week, or part time, $4.50 per day. Fischmann & Sons, 3756 N. Halsted-st

CLERICAL WORK
EXPERIENCED or TO BE TRAINED for many of the positions.
FILE CLERK.
BOOKKEEPING MACHINE OPR.
LEDGER CLERK.
OFFICE MACHINE OPR.
ACCOUNTING CLERK.
COMPTOMETER OPR.
POSTING CLERK.
EDIPHONE OPR.
ENTRY CLERK.
TYPIST.
SERVICE CLERK.
BOOKKEEPER.
RECORD CLERK.
BILLER.
INVENTORY CLERK.
GENERAL OFFICE CLERK.
Excellent Transportation
(Near Merchandise Mart)
Ideal Working Conditions
UNION SPECIAL MACHINE COMPANY
416 NORTH FRANKLIN-STREET.

Clerical Office Work
Catalogue publisher, near Union Station, has openings for 3 young ladies, high school graduates. Starting $27.60 weekly. Interesting work. Semi-annual advancement. Phone Seeley 7444 or write Weimberg & McKee, Inc., 610 W. Van Buren.

CLERICAL—GENERAL OFFICE
Exp. or inexp., acctng. dept.; 5 day wk.; gd. pay, bonus; perm. Give age, exp., ph. number. Address F H 72, Tribune.

CLERICAL — BEGINNERS, $26 WEEK. Vital navy ship building program. Unusual opportunity for individual contribution to war effort. Room 2022, Field Bldg., 135 S. La Salle-street.

CLERICAL.
Girl, accurate at figures; $25 per week; pleasant surroundings. Consolidated Radio Products Co., 350 W. Erie.

CLERICAL work—Billing exp. preferred; 5 day week; good salary. See King, 1465 W. 37th-st., or Ph. Virginia 2200.

CLERICAL—General office, exp. or inexp. Good pay. Perm. pos., ess. war industry. Give age, exp. Address E K 561, Tribune.

CLERICAL—Some typing; $30 wk. Also secretarial, $37.50. Che. 4400. Nr. W. side. Personnel dept.

CLERKS.
Light typing desirable but not necessary.
RECORD CLERKS.
5½ DAY, 44 HOUR WEEK.
Time and ½ over 40 hours; convenient transp. to our modern office; 40 yr. old firm; 100% on war work. See Mr. Carlson.
CROWE NAME PLATE CO.
3701 Ravenswood-av. [1800 West.]

CLERKS
GENERAL OFFICE
FILE CLERK
5 day week; permanent; opportunities for advancement.
Uniform Printing and Supply Division.
351 W. CHICAGO-AV.

CLERKS
GENERAL OFFICE.
5 day week; permanent; excellent working conditions; opportunity for advancement.
EUREKA TEA CO.
500 W. 26TH-STREET.

CLERKS
For card record, stock room, and filing. No experience necessary. Mr. Weber, Calumet 7400.
PACKARD MOTOR CAR CO.
OF CHICAGO.
2347 MICHIGAN-AV.

CLERKS and TYPISTS
Permanent full time employment.
EXPERIENCED. INEXPERIENCED.
Some positions of responsibility.
Modern Tower Office—5 day week.
14TH FLOOR, 309 W. JACKSON-BLVD.

CLERKS—TYPISTS
FOR ESSENTIAL WORK
1736 N. Springfield

CLERK-STENOGRAPHER
Exp. or inexp.; dictation, typing, clerical; 5 day; gd. pay, bonus; perm. Give age, exp., phone number. ADDRESS F H 79, TRIBUNE.

CLERK-TYPIST
for sales dept. cosmetic mfr. Experience not necessary as we will teach good beginner; good starting salary plus time ½ for Sat. Boyer Chemical Laboratory Co., 2700 S. Wabash.

CLERK-TYPIST
Must be fast, accurate typist; good pay. Pleasant working conditions.
Phone MR. HARRISON,
At PORTSMOUTH 5210 [Clearing].

CLERK—Young girl, 19 to 23; general office work, steno. and bkkpg., experience helpful; $30 to $32.50 to start; steady position. Haymarket 3710.

CLERK—Young lady to keep perpetual inventory records for steel warehouse; must be good at figures. A. M. CASTLE & CO., Michigan 6900.

CLERK—Young lady to do clerical work and learn to operate Burroughs billing machine; no experience necessary. A. M. CASTLE & CO., Michigan 6900.

CLERK—Young woman over 23 to take charge of phonograph record dept. Experience preferred. Musical knowledge essential. Call between 9-12. New. 1676.

CLERK—For office work in accounting department; 40 hour, 5½ day week; permanent. Apply S. S. White Dental Mfg. Co., 55 E. Washington.

CLERK—General office work, with or without experience. Advertising agency. Permanent. Nr. N. W. station. RAN. 9305.

CLERK—With knowledge of typing; for order dept.; will consider beginner; good salary. 111 N. Canal-st. Ran. 9141.

HELP WANTED—WOMEN
Stores and Offices.

Clerks — Typists
Page Girls — Stenos.
Billing Machine Opers.
Comptometer Opers.
Calculating Mach. Opers.
LONG ESTABLISHED FIRM.
Near loop, in essential industry.
Good pay to start; exc. trans.; surf., "L," R. R.; exc. working cond.; cafeteria, air conditioning, fluorescent light.
PHONE MONROE 8937

CLERKS—Good penmen. 5 day week. 168 N. Michigan. Miss Shenk.

COLORED GIRLS
OFFICE POSITIONS
for Chicago Mail Order Co. branch office at 2231 S. Wabash-av.
Ticket Pullers—Entry Clerks.
File Clerks—Index Clerks.
APPLY 8 A. M. TO 10 A. M.
2231 S. WABASH-AV.
Bring birth certificate if under 18.

COLORED maid—For retail store. Metropolitan Drapery Co., 4129 W. Madison-st.

COMPTOMETER OPERS.
STENOGRAPHERS
GENERAL CLERK
APPLY IN PERSON, 9 A. M.-5 P. M.
KEESHIN MOTORS
221 W. ROOSEVELT-ROAD.

Comptometer Operators
for South Side office; salary $137.83 a mo.; must know all operations and have 2 yrs.' comptometry or good clerical experience. Apply in person, Room 310, 135 E. 11th-st.
ILLINOIS CENTRAL RAILROAD.

Comptometer Opers.
PART OR FULL TIME
Days, eves., Sat. and Sun.
Paid vacation. Good salary.
Miss Anderson, Wabash 2490.

Comptometer Opers.
Good salary; permanent positions.
MR. RICHARDSON, HAY. 1335.
Cab Sales & Parts Corp.
1401 W. JACKSON-BLVD.

Comptometer Operator
Stenographer
TIME AND A HALF OVER 40 HOURS.
CRIBBEN & SEXTON.
700 N. Sacramento.

Comptometer Operators
For special temporary job; 4 to 6 expd. girls needed from 7 to 10 days monthly. Reg. work schedule may be arranged. A. C. B., Room 800, 538 S. Clark-st.

Comptometer Operator
Pay roll dept. Old est'd. firm. Nr. N. W. and Union stations. Permanent position. Janette Mfg. Co., 556 W. Monroe.

Comptometer Operator
Good beginner may qualify; good pay and hours. Lyon & Healy, 243 S. Wabash.

COMPTOMETER OPERATOR.
$30 for 40 hr. wk. Time and ½ overtime. Paid vacation. Barrett-Christie Co., 108 N. Clinton-st. Fra. 9540. O'Daniel.

COMPTOMETER operators — Also typists. Top salaries.
NATIONAL CALCULATING SERVICE.
CENTRAL 7550.

Comptometer Operator
Good beginner may qualify; good pay and hours. Lyon & Healy, 243 S. Wabash.

COMPTOMETER operator and clerk—General office experience; loop office. Call Randolph 4720.

COMPT. OPER.—In cost dept. of defense plant. 2701 N. Kildare, nr. Diversey.

Comptometer Operators
Pay roll and cost work; permanent positions; vacation, time and a half over 40 hours. Mr. Crabtree, Albany 5300. 1334 N. KOSTNER-AV.

COMPTOMETER-TYPIST
Splendid opportunity for young lady between 20-30; salary $32.50.
CALL MR. SINGER. MICH. 4117.

COSMETIC GIRL
experienced with high type clientele and quality merchandise; unusual opportunity for girl qualified in Chicago's finest drug store. Lobby Drug Co., Sherman Hotel. Apply employment office. 155 N. Clark. Room 200.

COST clerk—Older woman preferred; accurate with figures; light, clean, modern office; good starting salary; all transp. Accurate Spring Mfg. Co., 3811 W. Lake.

COUNTER GIRLS
Steady work; good pay; pleasant working cond. Progressive Cleaners, 7301 Cottage Grove.

DICTAPHONE OPERATOR
OR FAST TYPIST
Also Clerical Positions
No experience necessary.
Good salaries.
Essential war industry.
ADDRESS F N 91, TRIBUNE.

DICTAPHONE OPER.
Also, general office work; steady employment now and after; salary up to $35 depending on qualifications. Call Cap. 5100, for interview.

DICTAPHONE OPERATOR
Some stenography and general office work. Will consider beginner. Apply
FAIRBANKS, MORSE & CO.,
ROOM 211-A. 600 S. MICHIGAN.

DRY CLEANING STORE.
Girl to assist manager; loop, 53d. or 71st-st.; an excellent job. David Weber, Inc. Call Mrs. Eckardt, Victory 3800.

Ediphone Operator
Perpetual Inventory Clerk
File Clerks
Messengers
Typists — Billers
Beginners or experienced girls or women to work in modern office of northwest side defense plant.
H. M. HARPER CO.
2620 Fletcher — Ind. 4100

Elliott-Fisher Bookkeeper
Experienced; good starting salary; opportunity; immediately; essential industry; loop office. Give full details. Address E H 149, Tribune.

Excel Auto Radiator Co.
HAS OPENINGS IN THEIR MODERN OFFICES FOR:
Typist-Biller
Stenographer
General Office Clerk
Good permanent positions with excellent salary plus free hospitalization and life insurance.
320 E. 21ST-ST.

Exercise and Bath Girl
Steady work with pleasant surroundings and store hours; discount privileges.
MARY O'DONELL BATHS, 3D FLR.
Carson, Pirie Scott & Co.

February Graduates
WANTED NOW FOR SATURDAYS.
ATTRACTIVE FULL TIME POSITIONS AFTER GRADUATION.
Lake View Trust & Savings Bank.
Lincoln, Belmont and Ashland-av.

File Clerks
Junior Clerks
Typists
Comptometer Operator
STANDARD OIL CO.
910 S. Michigan-av.
Room 522

FILE CLERK
N. W. SIDE MFG. OFFICE.
BIRTMAN ELECTRIC CO.
4140 W. Fullerton-av.

FILE CLERKS
DAYS-EVENINGS
FORTUNE MAGAZINE
330 E. 22D-ST.

FILE CLERK AND GENERAL OFFICE CLERK—½ TIME DEVOTED TO FILING, BALANCE TO GENERAL ROUTINE WORK; TYPING ESSENTIAL. APPLY IN PERSON ONLY. HOSPITAL LIQUIDS, INC., 843 W. ADAMS.

FILE CLERK
Beginner, H. S. grad.; insurance; Loop; 5 day week; pension plan, free life insurance, good salary to start, plus bonus. Mr. Schaff. Wabash 8522.

FILE CLERK.
Correspondence, filing, and mailing; good opp. for bright and willing worker.
Dupont Co., 21st and Peoria-sts.
Phone Hay. 8787. Mr. Utberg.

FILE CLERKS
Excellent hours; fine working conditions. Ziff Davis Publishing, 540 N. Michigan.

FILE clerk—Excellent postwar opportunity for young lady 18 years or over; some business experience necessary. Machinist Tool Co., 2834 W. Lake-st.

FILE CLERK-TYPIST
Investment firm. Modern office. Room 1125, 135 S. La Salle.

FILE CLERK—AGE 17 TO 30.
No experience necessary; insurance office. Excellent opportunity for advancement. Suite A-1547. 175 W. Jackson-blvd.

FILE Clerk—With or without experience. Interesting work. Permanent position. Near N. W. station. RAN. 9305.

FILE CLERK—With or without experience; perm. position. Chicago Motor Club, 66 E. South Water. Fra. 1818. Ext. 304.

FOUNTAIN GIRL—Experienced; uniforms furnished; $27.50 weekly. W. E. BARNES & Sons, 7900 Ingleside-av.

GENERAL OFFICE—PERM.; SMALL OFFICE; IDEAL WORKING CONDITIONS. PETER DE SITTER & BRO. MID. 3111.

GENERAL OFFICE.
Telephone, filing, typing and detail work; permanent position. Brun. 3478.

GENERAL office—Steady employment; starting salary $27.50. Severance Tool, Inc. 118 N. Jefferson. Chesapeake 2105.

GENERAL office work—Experience unnecessary. Typing helpful, not essential. Rm. 1616. 343 S. Dearborn.

GENERAL office work—Typing; perm. No exp. necessary. No Sat. Hay. 7474.

HELP WANTED—WOMEN
Stores and Offices.

GEN. ELEC. X-RAY
Jan. Commercial Grads.
[Part time until grad., then permanent]
Accounting Clerks
File and Mail Clerks
Stenographers
Typists
Typist-Clerks
Secretary for Export Dept.
Ediphone Operators
[With some Spanish.]
236 S. DAMEN
OPEN 8-5 MONDAY THRU SATURDAY

General Office Workers
Comptometer Operators
Stenographers
File Clerks
Typists
Jobs with a future for energetic people. Many employee benefits. Mr. Fine.
Superior Sleeprite Co.
2219 S. HALSTED. MONROE 1802.

GENERAL OFFICE WORK.
Loop sales office of nat'ly adv. food prod. co. desires pleasant young lady for general office work; must be good typist and capable of taking general business shorthand; exc. opportunity for post-war future. Call State 8311 or apply Rm. 1127, 39 S. La Salle-st.

General Office Work
Experience not necessary; permanent; good starting salary. 5 day week.
SCHULTZ BROS. CO.
320 W. OHIO, 3d floor.

GENERAL OFFICE
Young lady for small office; some stenography, filing, small switchboard, etc.; South Side; very good pay; state age, nationality and experience. Address E K 448, Tribune.

GENERAL OFFICE
February graduates and new seniors. Part and full time office work. No experience necessary. Will train. Call Buc. 7100 for appointment.

GENERAL OFFICE
To assist order clerk; good handwriting; familiar with comptometer; permanent position; write, giving qual., age, salary desired, etc. Address E H 449, Tribune.

GENERAL OFFICE
West side mfg. co.—Typing, shorthand, and filing. Good salary and bonus. Position permanent. State age, exp., nationality in detail. Address E K 552, Tribune.

GENERAL office help — Permanent; good opportunity for advancement; life and hospital insurance free. Apply 407 S. Dearborn, Room 415 or call Mrs. Tibbitts, Web. 3545.

General Office and Typing
Permanent, with post-war future; pleasant surroundings. American Spring & Wire Specialties Co., 824 N. Spaulding.

GENERAL office work—Light dictation; must be accurate and good at detail; if you can think we have a permanent position; good salary. Apply at 308 W. Erie, 5th fl., Mr. Hoffman.

GENERAL OFFICE
Typing-switchboard; steady position. Apply in person. L. Fish Furniture Co., 4042 W. Madison-st.

Genl. Office Clerk—In war plant. Lyon & Healy, 1423 W. Lake.

GENERAL OFFICE HELP — Young girl; some knowledge of bookkeeping and can type; splendid opportunity for beginner; steady; permanent. 364 W. Chicago-av. Superior 1811.

GENERAL OFFICE
for stock record work; must be accurate; good salary and post-war future; near loop. Ph. Haymarket 4488.

GENERAL OFFICE.
Typing, billing, filing. Ex. salary to competent, exper. person; perm. position with old estab. firm. Long Co., 425 N. Clark.

GENERAL OFFICE work and typist—Must be good at figures; 40 hr. wk.; time and ½ overtime; good pay. In reply give full details. Address E K 541, Tribune.

GENERAL OFFICE—2 girls; some typing; pay roll work; will teach.; pleas. working cond.; time and ¼ over 40 hrs. C. D. OSBORN CO., 2201 Wabansia, Hum. 1931.

GENERAL office and typing — Experience preferred; permanent position; age 18 to 30. Chicago Motor Club, 6 6E. South Water-st. Franklin 1818, ext. 304.

GENERAL OFFICE — MUST TYPE. $30 WEEK. SMALL OFFICE. PROGRESS FEATHER CO. HAY. 7637.

GENERAL office, typing, and receptionist—40 hr. wk.; $25, time and ½ overtime. 1341 S. MICHIGAN.

GENERAL office—In tracing dept.; motor carrier; some typing; Southwest Side; salary $28 for 42 hours. Monroe 2662.

GENERAL OFFICE CLERK.
With or without typing; publishing hse.; perm. pos. Call Cal. 7130 for appt.

GENERAL OFFICE WORK — South side wholesale grocers. Call Vin. 7400.

GIRLS—STARTING SALARY, $26. WHY NOT A DESK JOB THAT IS EASY, INTERESTING, AND PLEASANT. NO EXP. REQUIRED. CHANCE FOR ADVANCEMENT. SICK LEAVE, HOSPITALIZATION, AND INSURANCE. A YEAR 'ROUND JOB IS ASSURED. 237 E. GRAND-AV.

GIRL,
CAPABLE OF HANDLING SWITCHBOARD, FILING, AND GENERAL OFFICE WORK; GOOD TRANSP. AND WORKING CONDITIONS; STEADY EMPLOYMENT AFTER THE WAR.
A. J. GERRARD & CO. IRV. 7760.

GIRLS, 17 TO 25
HIGH SCHOOL GRADUATES.
Typing, clerical, and stenographic work. Good opportunity for advancement. No experience necessary.
NEW YORK LIFE INSURANCE CO.
140 S. La Salle-st. Room 100.

GIRLS — WOMEN
18-35—good handwriting, for clerical work; hrs. 2:30-9:30 p. m.
BRINK'S, INCORPORATED
711 W. MONROE.

GIRL—With experience in keeping books and general clerical work, including typing; advancement; permanent; essential industry. Must be pleasant, industrious, accurate, and co-operative. Definitely not just a "war time" job. State salary requirements. Address E K 600, Tribune.

GIRLS—WOMEN
25 to 45 yrs. of age; for special clerical work; all night work; hrs. 5 p. m. to 1 a. m. and 1 a. m. to 9 a. m.; 5 day wk.; essential industry. $24 to start. Address E H 444, Tribune.

Girls and Young Women
GENERAL OFFICE WORK
EXPERIENCE NOT NECESSARY
GOOD PAY.
Unusual opportunity for advancement. Reid, Murdock & Co., 325 N. La Salle.

GIRL
General office work in small office; some typing and inventory work. Steady position. 100% war work. Ideal working conditions and good transportation. FEDERAL LE MOON, 849 N. Kedzie.

GIRL—For general office work, to assist bookkeeper in lumber office on west side; pleasant surrounds.; good hours. In replying state age, experience and salary desired; position open January 10. Address E T 297, Tribune.

GIRL—For pay roll work; good at figures; excellent salary; good future in permanent, modern, growing office. Chicago Rivet & Machine Co., 9600 W. Jackson, 1 block south of Westchester L on 25th-av., Bellwood, Ill.

GIRL—18-30
For general clerical work; must be good typist; perm.; exc. opport. for right girl. National Safety Council. Civic Opera Bldg., 20 N. Wacker-drive.

GIRLS
Beginners; mail desk work; loop office; good chances for advancement; salary $100 per month to start. Address E K 151, Tribune.

GIRL
to take charge of dry cleaning store; experience preferred; steady position. Apply 912 S. Paulina.

GIRL—For billing and general office work. Hours 11 a. m. to 7 p. m.; 5 days; motor freight line on S. W. side; good pay; permanent position for right party. Call Laf. 8722—Mr. Stemm.

GIRL
for general office work with Catholic church goods house. State age and salary desired. Address E K 236, Tribune.

GIRL—OFFICE WORK
Near north side; permanent; $120 to start; 40 hour week; some typing; no exp. neces. Address F H 118, Tribune.

GIRL—GENERAL OFFICE
Exp. on Natl. cash register bkkpg. mach. Steady position. Apply in person. L. Fish Furniture Co., 4042 W. Madison-st.

GIRL—For general office work; experience not essential; good opportunity. GEO. B. CARPENTER & CO. 430 N. Wells-st.

GIRL—For billing, typing, and filing. Yng. girl for small office. Permanent position. 40 hour week. Write to Paragon Hat Co., 316 S. Franklin.

GIRLS—20 to 35 years old; exp.; or willing to learn to operate elevators; good pay; pleasant working conditions in large corp. office bldg. 427 S. La Salle.

GIRL—Simple file work. No experience necessary. Apply War Hemp Industries, 208 S. La Salle-st., Room 600. Sta. 3515.

GIRL—Beginner or exp., over 16, for perm. clerical pos.; exc. working cond. Vic. 2828, Mid States Auto Electric Co.

GIRLS—For general office work, asst. bookkeeper, typist, file clerk. Breuer Electric Mfg. Co., 5100 N. Ravenswood.

GIRL for clerical work—Good at figures. Chas. A. Brewer & Sons, 6320 Harvard-avenue.

GIRL—GENERAL OFFICE WORK. LIGHT STENO. SMALL OFFICE. 5 DAY WK. PERM. ADDRESS E K 572, TRIBUNE.

GIRLS—2 for general office work. Good salary. Pleasant working conditions. Apply 2633 S. Michigan-avenue.

[Continued on following page.]

HELP WANTED—WOMEN

[Continued from preceding page.]

Stores and Offices.

GIRLS and WOMEN

Midyear high school grads. for page and training work.
Will train qualified applicants for the following positions:
EDIPHONE OPERATORS.
TYPIST CLERKS.
BANK PROOF MACHINE OPERATORS
BURROUGHS BOOKKEEPERS.
TRANSIT CLERKS.
ADDING MACHINE OPERATORS.
I. B. M. KEYPUNCH OPERATORS.
INSIDE MESSENGERS.
FILE CLERKS.
Ideal working conditions.
Apply 10 S. La Salle-st., Room 540.
THE NORTHERN TRUST COMPANY Bank

GIRL GRADUATES

SATURDAY WORK NOW. FULL TIME POSITIONS AFTER GRADUATION.
FILE CLERKS.
MAIL CLERKS.
MESSENGERS.
TYPISTS.
CARNEGIE, ILL. STEEL CORP.
208 S. La Salle. Rm. 1527.

Girl—Gen'l Office Work

In timekeeping dept., also expd. girls to operate No. 7200 Burroughs bookkeeping machines or will pay girl typists while learning; rapid advancement in sal.
CALUMET SHIPYARD
9367 Harbor-av. [95th and So. Chicago].

GIRLS—WOMEN

SWITCHBOARD OPERS.
CREDIT DEPT. SOME TYPING.
PERMANENT. 5 DAY WEEK.
900 N. FRANKLIN
5TH FLOOR.

GIRL—General office; permanent position for a neat and dependable girl in conveniently located west side office; prefer girl with some typing and adding machine exp.; 40 hour week; in your reply give details of past exp., age and salary desired. Canteen Service Co., Mr. Kief. 4633 W. Gladys-av.

GIRL—Good opportunity for young lady in well established milk business. Experienced in office routine, accurate at figures. Permanent position. Good salary. Address E K 563, Tribune.

GIRL—office messenger—To distribute interdept. mail, light filing. Wilson Jones, 3300 Franklin-blvd. Van 7400.

GIRLS—Messenger and light office work; $20 wk. start. Rm. 700, 231 S. La Salle.

GROCERY clerk—Short hours; good pay. Apply 263 N. Kedzie-av.

HIGH SCHOOL GRADUATES.
BOYS. GIRLS.
Commercial Courses.
Able to use typewriter and adding machine. To be trained as
DICTAPHONE OPERATOR.
DUPLICATOR SYSTEMS OPERATOR.
BOOKKEEPER ASSISTANTS.
GENERAL CLERKS.
FILE CLERKS.
INVENTORY CONTROL CLERK.
WAREHOUSE CLERKS.
PURCHASING DEPT. ASSISTANT.
Good salary to start. Good working conditions. Vacations with pay. Life insurance. Permanent positions. Choice of 40 or 48 hours per week.
ADDRESS F N 96, TRIBUNE.

HIGH SCHOOL GIRLS

Over 16 years of age, for office work.
Part time now.
Full time after graduation.
DUN & BRADSTREET, INC.,
300 W. Adams.

HIGH SCHOOL GRADUATE. will train to microfilm records; must be accurate and dependable.
ST. LUKE'S HOSPITAL, 1440 Indiana-av.

I. B. M.

Key punch and tabulator operators.
EARN EXTRA MONEY.
6:00 to 9:30 P. M. Tues., Wed., Th., Fri. Sundays, 9 a. m. to 5 p. m. [optional].
SALARY $1.00 PER HOUR
ADDRESS F H 71, TRIBUNE.

I. B. M. KEY PUNCH OPERATOR. Experienced; permanent position; age 18-35. Chicago Motor Club, 66 E. South Water-st. Franklin 1818, Ext. 304.

INDEX CLERKS

file orders, check subscriptions.
ARCHITECTURAL FORUM
330 E. 22d-st.

Illinois Division
BENDIX AVIATION CORP.
505 N. Sacramento-blvd.
STENOGRAPHERS.
SWITCHBOARD OPERS.
CLERKS.
Apply Mon. thru Sat., 8 a. m.-5 p. m.

LADY—For pleasant, dignified position as Chiropodist's assistant and masseuse. Exp. helpful, but not necessary. Ideal working conditions. Paid vacation; group insurance and hospitalization plan. Salary $25 per week. Phone Mr. Layton State 5659.

LANE BRYANT NEEDS

Salesladies
WRAPPERS.
CASHIERS.
STOCK CLERKS.
ELEVATOR OPERATORS.
Rm. 301 58 E. Washington

MAIL and messenger work—Good salary; excellent working conditions. Travelers Insurance Co. Wabash 3000.

MARCHANT Operator—Pleasant working conditions [illegible]

MARKERS and store girls—For cleaning estab. Schumann Co., 3560 Cottage Grove.

Messenger—Interoffice

$27; age 18-25; 40 hrs.; overtime paid; radio-radar industry with post-war business assured. State age, experience, phone. Address E H 489, Tribune.

Mid-Year Graduates

Opportunity for girls to earn while you learn. We need girls for the following positions:
PAGES, TYPISTS, JR. CLERKS, COMPTOMETER OPERATORS
[illegible]
ADDING, BOOKKEEPING, PROOF OR BILLING MACHINE OPERATORS
CITY NATIONAL BANK
Personnel Dept. 208 S. La Salle-st.

OFFICE POSITIONS

TYPISTS.
FILE CLERKS.
ENTRY CLERKS.
LOOK-UP CLERKS.
CHECKERS.
MESSENGERS.
[illegible]
PROOF MACHINE OPERATORS
SUPPLY CLERKS.
[illegible]
HAND ADDRESSERS.
Light clerical work offered to dependable girls and women who seek permanent positions.
ARCHITECTURAL FORUM
330 E. 22D-ST.

OFFICE POSITIONS

Stenographers
Typists
Messengers
File Clerks
General Clerks
Experienced or beginners accepted. Excellent opportunity for permanent positions in a large modern loop office. Convenient transportation.
Franklin 5470 Ext. 60

Office Clerks

Stock Clerks
Saleswomen
Hosiery—Millinery—Ready-to-wear.
Remington-Rand Bkkpr. Machine Model 125.
Charles A. Stevens & Co.
19 N. State-st.

OFFICE ASSISTANT

Full or part time; interesting work, with publishing house; pleasant environment; good opportunity to advance. [illegible] Co., 1315 S. Michigan. Cal. 7130.

OFFICE POSITIONS

Clerks and typists for perm. work in educational activity. [illegible]

OFFICE HELP

Office girls; near north side; [illegible]

OFFICE CLERK

Perm. position with candy mfr. in loop; [illegible] Address F N 117, Tribune.

OFFICE girl—Gen. bookkeeping and general office work. [illegible] Mansfield 4005.

OFFICE girl—Exp. not necessary, [illegible]

PAGE GIRLS

For permanent positions for mid-year graduates. [illegible]
The Northern Trust Co.
Apply 10 S. La Salle, Room 540.

PART TIME

8:30 a. m. to 12:30 p. m.
ORDER FILLING AND BILLING
for filing orders for dressmaking patterns [illegible]

PAGE—With typing ability; 5 day week. 168 N. Michigan. Miss Shenk.

HELP WANTED—WOMEN

Stores and Offices.

PAY ROLL

TO TAKE CHARGE.
MUST KNOW PROCEDURE.
Fine opportunity for right person.
Post-war future—Loop location.
WHITEHALL 6140.

PAY ROLL AUDITOR. Must be experienced in keeping social security records and withholding tax; neat and clean at figures; $40 per week and meals; no Sunday work. Triangle Restaurant, 225 S. Wabash. Mr. Toffenetti.

PAY ROLL MACHINE OPERATOR. Burrows 7800; good position with reliable co. for a capable operator. General Mills, Inc., 208 S. La Salle.

PERMANENT POSITION

Unusual full time position for west or n. w. side resident. General office work, some dictation and typing; good starting salary with possibilities for advancement. Apply in person. Mr. Ball, 66 E. South Water-st.

PERMANENT OPENING FOR conscientious beginner to do typing and record keeping in nursing dept. ST. LUKE'S HOSPITAL, 1440 Indiana.

PHONOGRAPH RECORD SALESGIRL

Experienced, for active dept. in loop. HARRISON 1656, EXT. 31.

PHONE ORDER TAKER

Experience in paint and glass business required. Monroe 7000. Mr. Mooney.

PHONE girl—To help with auto parts. General Auto Service. 1150 N. Clark-street.

PRIVATE SECRETARY — EXPERIENCED STENOGRAPHER with knowledge of bookkeeping; must be capable to relieve busy executive and take responsibility. Good pay. Apply by writing or in person to Max Goldberg, 2230 South Union-av.

RECORD CLERK. Bright, young lady; 20-30; to keep records in timekeeper's off. 2600 Irving Pk.

RECEPTIONIST, MEDICAL

Exper. Switchbrd., Typist for office serving a large group of physicians. Apply 10th floor. See Mrs. Wagner. 23 E. JACKSON-BLVD.

RECEPTIONIST-file clerk. Also stenographer to work into secretarial position. Moderate starting salary. The House of Vision, 30 N. Michigan.

RECEPTIONIST—Yng.; exp.; type, file; excellent position. Give full particulars. Address F H 57, Tribune.

RECEPTIONIST—APPLY 10 A. M. 1156 N. PULASKI-RD.

RECEPTIONIST—Young, beginner steno.; perm. Peters, 7923 South Pk. Rad. 6800.

RELIEF Cashier and Telephone Operator—Apply PLANTER'S HOTEL, 19 N. Clark.

SALESGIRL—Experienced, for lingerie shop; good pay, pleasant working conditions. 4730 Sheridan-rd.

SALESLADY

Experienced in photographs. Permanent. Good opportunity. Apply 2nd floor, Photograph Studio,
Carson Pirie Scott & Co.

SALESLADY

Recent retail store exp.; $25 to $30 per week, depending on type of experience.
SEE MISS LILLIAN
Room 334, 53 W. Jackson.

SALESLADY

Competent, for ladies' specialty shop.
WEIL'S, 860 E. 63D-ST.

SALESLADIES with exper. in specialty dress shop. Steady or extra. Salary and comm. $35 per wk. guar. Mayson's, 871 E. 63d-st.

SALESLADIES—Steady position. Good salary. Stein's Dept. Store, 425 W. North-av. Phone Mohawk 6761

SALESWOMEN [10]—Needed to sell yard goods in our January sale; work 2 or 3 days a week if desired; good opport. to earn a good salary. Positions will be steady in other depts.
TWELFTH STREET STORE
HALSTED AND ROOSEVELT-RD.

SALESWOMEN

FULL TIME OR PART TIME.
Netcher's Boston Store
6TH FLOOR EMPLOYMENT.

SECRETARIAL Collaborator—Ghost writer for spare time, assistance preparing data, papers, speeches, for busy executive visiting Chicago frequently. Outline education, qualif., age, personality, remuneration. Address E H 188, Tribune.

SECRETARIES

STENOGRAPHERS
OFFICE CLERKS
APPLY
International Register Co.
2620 W. Washington

SECRETARY. For executive in national professional firm. Convenient loop location; salary commensurate with ability; permanent. Applicant must be a competent stenographer with some knowledge of bookkeeping. Write giving education, experience, age, religion, marital status, etc. ADDRESS E K 478, TRIBUNE.

SECRETARY—Confidential, to general manager of large publishing co., 35 miles N. W. of Chicago; splendid opport. for alert, capable woman with previous exp.; ideal surroundings; salary commensurate with importance of pos. Reply in strictest confidence, state age, exper., education, etc. Address K C 33, Tribune.

Secretary—Stenographer

For small Chicago office of old established eastern leather co. Work includes keeping records, handling customers, phone calls, doing secretarial and genl. office work. Perm. postwar position for expd. girl. Start $35 for 40 hr. wk. Apply Graton & Knight Co. Sta. 2796.

SECRETARY

Capable of assisting busy mfg. executive. To the right person we offer a position with unexcelled post-war opportunities. [illegible]

SECRETARY-STENO.

[illegible]

Secretary to Executive

[illegible]

SECRETARY

[illegible]
FOSTER PRODUCTS, INC.
3401 W. Division.

SECRETARY-STENO.

[illegible]

SECRETARY-STENO.

to a partner in loop law firm. Give age, exp. and sal. [illegible]

SECRETARY

To executive investment firm. [illegible]

SECRETARY-STENO. [illegible]

SHOP SALESWOMEN

[illegible]
MARSHALL FIELD & CO.

STATISTICAL TYPIST

[illegible]

STATISTICAL LIBRARY ASSISTANT. [illegible]

STATISTICAL typist—[illegible]

STENO.—[illegible]

STENO.—[illegible]

STENO.—[illegible]

STENOGRAPHER—[illegible]

STENOGRAPHER—[illegible]

STENOGRAPHER—[illegible]

STENOGRAPHER—5 DAY WEEK. 168 N. Michigan. Miss Shenk.

HELP WANTED—WOMEN

Stores and Offices.

STENOGRAPHERS COMPTOM. OPERATORS TYPISTS

Also inexperienced girls for general office work. Essential industry.
THE PULLMAN CO.
220 S. State, Room 902

STENOGRAPHERS TYPISTS CLERKS

Do your part for the war effort with a 100% war activity. NOT CIVIL SERVICE.
U. S. NAVY.
BUREAU OF YARDS AND DOCKS.
Contractors NOy 8173 and NOy 8175.
666 Lake Shore-dr. Furniture Mart.

STENOGRAPHERS.
Typists
Clerks
BEGINNERS OR EXPERIENCED.
PLEASANT EMPLOYMENT.
CONVENIENT LOCATION.
CAFETERIA ON PREMISES.
Ahlberg Bearing Co., 3019 W. 47th-st.

STENOGRAPHERS TYPISTS FILE CLERKS

Permanent positions; beginners considered. Aetna Casualty and Surety Co. 120 S. La Salle, Rm. 1515. And. 1920.

STENOGRAPHER for sales dept.; good at dictation and typing; general office work including some detail; war plant; with excellent future; located near north side; cafeteria; group insurance plan and free hospitalization; give full particulars. Address E H 435, Tribune.

STENOGRAPHER

We are looking for a stenographer to act as a utility worker in our office. This is interesting work in the loop office of a nationally known concern; state age, experience, and salary desired. Address E K 472, Tribune.

Steno.-Secretary

for general office work; filing, correspondence, billing and miscellaneous records. Salary $35 per week. Office located on southwest side of Chicago. Address E H 512, Tribune.

STENO.-DICTAPHONE

Experienced; general office work; 20 to 40 years of age; salary $35.00; small office; 40 hour; 5½ day week.
BANKERS BOX CO.
536 S. CLARK-ST. ROOM 1028.

STENOGRAPHER

Exper.; for patent law dept. of nationally known corp.; technical or legal exper. not essential; start $145; pleasant Michigan-av. ofc.; gd. opportunity in post-war period; state age, nationality, etc. Address F A 154, Tribune.

STENOGRAPHERS TYPISTS MAIL CLERKS

Good opportunity. No experience necessary. Permanent positions. COMBINED MUTUAL CASUALTY CO., 5316 Sheridan.

STENOGRAPHER-CLERK

Warehouse office just outside loop, convenient to Lake-st. elevated, Northwestern and Union stations. Good perm. position with excel. salary to young lady with proper qualifications. Address E K 221, Tribune.

STENOGRAPHERS

Permanent positions; opportunity for quick advancement; excellent working conditions. Apply
Hotpoint, 5660 W. Taylor

STENOGRAPHERS (2)

Large South side organization. Hours 8 a. m. to 5 p. m. $155 per month to start. Opportunity for advancement. Write, giving personal data, experience, etc.
Address E R 292, Tribune.

STENOGRAPHER

Young lady; some experience preferred. Permanent position. Excellent opportunity. Good pay. Air conditioned office.
Edward Katzinger Co.
1949 N. CICERO-AV.

STENOGRAPHER

PERMANENT POSITION
With unusual opportunity in sales dept.; 5 day week; paid vacation.
SUPERIOR 9375.

STENOGRAPHER—LEGAL

Established law firm desires intelligent girl with personality. Legal experience not necessary. Pleasant surroundings. State age, experience, religion and salary desired. Address L 356, Tribune.

STENOGRAPHER

Prefer girl with some general office experience. Permanent position with opportunity for advancement.
GENERAL ENGINEERING WORKS,
4701 W. DIVISION, MAN. 2866.

STENOGRAPHER

Experienced for small loop office; good post-war possibility, company in business 30 years; 40 hour week. State experience, availability, and salary desired. Address F A 157, Tribune.

STENOGRAPHER

Attractive position in essential industry. Excellent postwar future. Paid vacations. 5 day week. Pleasant working conditions. South side loc. State particulars. Address F N 103, Tribune.

STENOGRAPHER-SECY. Small pleasant loop office has opening for attr. dependable young woman steno. and gen'l office exper. Give age, nationality, exp., sal. expected. Address F H 113, Tribune.

Stenographer Wanted

Dictaphone experience. Must be willing. Steady worker. 44 hr. wk. Salary $34.50 per wk. Start immediately. Good future. Address E H 481, Tribune.

STENOGRAPHER

General office worker, neat, expd., cooperative, in small mfg. office. Pleasant associates. 40 hr. wk. Salary $32 per wk. Price Bros., Inc., 36 S. Throop.

STENOGRAPHER

Varied, interesting work in office of expanding mfg. plant nr. So. Side; agreeable associates; perm. position; good starting salary. Calumet 5095.

STENOGRAPHER

Exp.; also girls for general office work and typing; good salary; 5 day week.
Northwestern Mfg. Co.,
1219 W. Van Buren.

STENOGRAPHER—Experienced, for Catholic publication; near north side. Must be acquainted with Catholic doctrine; single. State age, educ., exp., salary desired and phone. Address F M 503, Tribune.

STENOGRAPHER

with some experience; 40 hour week; good chance for advancement. Apply 1644 N. HONORE, 2D FLOOR.

STENOGRAPHER. EXPERIENCED; GOOD OPPORTUNITY. THOS. E. McELROY CO. STEVENS BLDG., 17 N. STATE-ST. STATE 7252.

STENO., GENERAL OFFICE WORK AND SWITCHBOARD — PREFER EXPERIENCED BUT NOT NECESSARY. FOOD MFR. WEST SIDE LOCATION. ADDRESS E K 565, TRIBUNE.

STENOGRAPHER—Must be capable and able to operate ediphone. Permanent position, old estab. concern; air cond. office, pleasant surr. Give age, exper., qualifications. Address E K 263, Tribune.

Steno.-Clerk and Biller

18-35. Good paying positions with small South side firm; excell. post-war future. For info. call Miss De Pierre Atl. 4719.

STENOGRAPHER

Few yrs.' exp., well pd. pos., gd. wages; full insurance, free; lp. office. JEROME'S MILLINERY, 20 S. State-st., 3d flr.

STENOGRAPHER — General office work; small office in loop; temporary 5 months with possibility of permanency. State age, qualification and salary expected. Address E H 473, Tribune.

STENOGRAPHER

Salary $30 a week.
Apply 1573 Merchandise Mart.
Telephone Superior 8490.

STENOGRAPHER—By west side mfr.; 40 hr., 5 day week; good transp.; free group insurance; permanent position. State full particulars and salary. Address E K 225, Tribune.

STENOGRAPHER, Typist, Ediphone Operator—Permanent positions. Pleasant working conditions. Write, giving age and previous experience. Address E K 569, Tribune.

STENOGRAPHER — Permanent position; small upper Michigan-av. office; pleasant surroundings; general office work; beginner considered; state exper., sal. desired. Address E H 451, Tribune.

STENOGRAPHER—No experience necessary; war work; steady employment; $25 a week to start. Bring statement of availability. Jukes & Shafer, 401 N. Leavitt.

STENO.-SECY.—For permanently established 2-man sales eng. office; salary $150. Give complete resume of education and exp. Address L 455, Tribune.

STENOGRAPHER. Age 20-25; experienced; accurate in handling details. ST. LUKE'S HOSPITAL, 1440 Indiana.

STENOGRAPH.-PHONE operator for small office; good pay; 5 day week; steady job now and after the war. Oscar L. Paris Co., 325 W. Madison-st.

STENOGRAPHERS and typists—Advertising concern; 40 hour week. Room 1216, 400 N. Michigan.

STENO.-dictaphone operator—Social agency exper. pref.; initiative; gd. working cond. and salary. Wabash 6980.

STENO.—EXPD.; some bkkpg. exper.; steady job not affected by war effort; no Sats. Address L 219, Tribune.

STENO.—Exp.; some clerical work; excellent post war future and working cond. Sales dept.; under 30. State 7420, Ext. 4.

STENO.—Good at figures; interesting work; post-war future; $30 wk. Miss Evertsen 39 S. La Salle-st., Rm. 920. State 7200

STENOGRAPHER. Credit dept. experience preferred. Permanent. GOES LITHO CO., 42 W. 61st-st.

STENOGRAPHER—Beginner; 40 hr. wk.; 1 girl office. Acme Watch Co., 5 S. Wabash.

STENO.—$25 per wk.; 35 hrs. wkly. Apply 80 W. Jackson, Rm. 607. Mon.

STENOGRAPHER—5 day wk.; some off. detail; perm. Can use beginner. Hay. 1077.

HELP WANTED—WOMEN

Stores and Offices.

STOCK ROOM GIRL

needed for defense plant; good pay and working conditions; 48 hour week, with time and ½ for hours over 40.
MOTIOGRAPH
4431 W. LAKE.

STOCK record clerk—Essential industry. Good at figures. No previous experience necessary. The M. B. Austin Co. Hay. 4070.

SUBSCRIPTION CLERKS

Would you like to be a checker-upper? Apply
TIME MAGAZINE
330 E. 22d-st.

SUPERVISOR for mail desk in loop office. Permanent pos. Exc. working cond., 5 day work. Prefer a lady who has had some supervisory training or exp., age 25 to 35 years. State age, educ., exp., salary desired, ph. no., etc., and enclose recent snapshot. Address E H 148, Tribune.

Switchboard Operator

General office work and typing; 20 to 40 years of age; salary $32.50; small office; 40 hour; 5½ day week.
BANKERS BOX CO.
536 S. CLARK-ST. ROOM 1028.

Switchboard Operator

with some experience; 40 hour week; good chance for advancement. Apply: 1644 N. HONORE, 2D FLOOR.

Switchboard Operator

Pleasant working conditions. Give references and salary expected. ADDRESS E R 299, TRIBUNE.

Switchboard Operator

Genl. office work; gd. paying pos. Full insur. protection free; loop office. JEROMES' MILLINERY, 20 S. State, 3d fl.

SWITCHBOARD OPERATOR and typist for electrical contractor's office; 6 day week; time and ½ over 40 hours; good opportunity for advancement. Apply 2525 W. Van Buren.

SWITCHBOARD OPER.

Steady employment now and after. Cap. 5100 for interview.

SWITCHBOARD operator—To handle board in near north side plant. Some office exp. will be helpful. Steady. Permanent. 364 W. Chicago-av. Sup. 1811.

SWITCHBOARD oper. for Oak Park cleaning plant—Experience desired. Apply or call American Pneumatic Carpet Cleaners, 3920 Armitage.

SWITCHBOARD, steno. and general office—Steady employment; opportunity for beginner. Phone Lin. 0400 for appt.

SWITCHBOARD OPER.—KNOWLEDGE OF TYPING ESSENTIAL; GOOD COND. HOSPITAL LIQUIDS, INC. 843 W. ADAMS.

SWITCHBOARD Operator-Typist—Plug brd. experience desired but not essential; good position. Address E H 542, Tribune.

SWITCHBOARD operators—Good pay. Apply Apt. Bldg., 5050 Sheridan-road.

SWITCHBOARD Operator—Some typing and gen. office wk. Perm. Gd. sal. Hay. 1747.

SWITCHBOARD OPERATOR—HOTEL EXP. SUPERIOR 4660.

Telephone Sales Clerk

with pleasant voice, typing, gen'l off. exp. helpful. Good salary; pleasant off.; permanent; near all transportation. Call Cal. 4121 for interview. Whitman's Chocolates.

THINK!

DO YOU WANT YOUR POST-WAR JOB NOW?
We will employ three capable stenographers. . . . A 40 year old concern making farm equipment, now the No. 1 critical product of the war and always a staple business. . . . Permanent position paying from $125 to $150 per month to start, depending on ability. . . . Exper. girls, 20-30. Phone for appointment. Mr. Hudson, Whitehall 6532.

TIMEKEEPER and stock record clerk—South Side war plant; 48 hr. wk. State age, experience, salary required. ADDRESS E H 462, TRIBUNE.

TRAFFIC CLERK

Should be a good typist; knowledge of export documentation desirable; good opportunity. Give age, education, experience, salary desired and phone number. Address E H 460, Tribune.

TYPISTS

48 hour schedule; time and ½ for over 40 hours. Employment office open Tuesday and Thursday to 8 p. m.
WESTINGHOUSE
2211 W. PERSHING-RD.

TYPIST

for production office doing 100% war work; gd. post-war future; 5½ wk. Apply
PAYMASTER CORP.
754 W. Lexington [700 S. and 700 W.].

TYPISTS

Experienced or beginners.
INTERESTING JOBS.
Convenient to all transportation.
W. M. WELCH MFG. CO.
1515 SEDGWICK.

TYPISTS AND CLERKS

Permanent positions; old established firm; attractive, pleasant office; 37 hour week; good starting salary; excellent opportunity for advancement. See Mr. Davis, 205 W. Wacker-dr., Suite 1622.

TYPISTS

Will train 3 for permanent positions; Loop location; 44 hr. week; starting salary $109.25 per month; chance for advancement. Call Harrison 4771, Extension 11.

TYPIST

Beginner; for insurance office. No experience necessary. Permanent position; good opp. for advancement.
STEWART KEATOR.
Room 941. 175 W. Jackson.

TYPIST

Do you want to become a Graphotype Operator? We will train you. Excellent hours. Fine working conditions. Ziff Davis Publishing Co., 540 N. Michigan.

TYPIST

for billing department; clean, modern office; good starting salary; opportunity for advancement; convenient trans. Accurate Spring Mfg. Co., 3811 W. Lake.

TYPIST AND GENERAL OFFICE. We have several openings for people who qualify; excellent opportunity with post-war security. McMaster Carr Supply Co., 640 W. Lake. Mr. Holland, Hay. 7241.

TYPIST

Loop; C. P. A. office; good beginner or with some experience; opportunity for advancement; good salary. Call Sta. 2734.

TYPIST and general office work for electrical contractor's office; 6 day week; time and ½ over 40 hours; good opportunity for advancement. Apply 2525 W. Van Buren.

TYPIST-BILLER—Good opportunity for Underwood or electromatic fanfold operators. Will consider training fast typist. Dupont Co., 21st and Peoria-sts. Phone Hay. 8787. Mr. Utberg.

TYPIST

General office work; permanent; opportunity for advancement. State age and experience. Address E H 422, Tribune.

TYPIST-CLERK—Opportunity for advancement. Permanent position. $25.00 for 40 hour week; time and a half for overtime. State age, education, experience. Address F H 104, Tribune.

TYPIST

Good beginner may qualify; good pay and hours. Lyon & Healy, 243 S. Wabash.

TYPIST-BILLER. Loop office. Old well established food company; some ediphone experience preferred; 40 hour week. Randolph 4606.

TYPIST—Opportunity for some one interested in future advancement; 44 hr. wk.; time & ½ over 40 hrs. Located 2400 north; nr. north side L. Call Div. 5508.

TYPISTS—Experienced in addressing envelopes; day or night force. Good piece rates. Steady work. 6th floor 333 W. Lake-st.

TYPIST wanted—By 100% defense plant; 6 day week. AETNA BALL BEARING MFG. 4600 W. SCHUBERT.

TYPIST. Permanent position with good possibilities; 5 day wk. Critchell Miller Insurance Agency, 175 W. Jackson, Room 1535.

TYPIST—Exp. or bright beginner; learn policy writing, insurance office; excellent opportunity for advancement. Suite A-1547, 175 W. Jackson-blvd.

TYPISTS—2; no experience necessary; attractive opportunity; 39 hour wk. Great American Indemnity Co., Room 1124-A, 175 W. Jackson-blvd.

TYPIST and relief operator for printing and engraving concern—Permanent position; opportunity for advancement. $23 to start. Faithorn Corp., Wab. 7820.

TYPIST—Loop office; permanent position; excellent opportunity. State age, education, and salary expected. Address F H 103, Tribune.

TYPIST—BEGINNER. General office work. Good starting salary. The Grunwald Plating Co., 2559 W. 21st-st. Rockwell 2325.

TYPIST and general office work—Not over 25 years; good salary and working conditions. Apply Eitel Restaurant, 14 W. Randolph.

Typist—Gen. Office Clerk

Top salary; permanent position. Phone Wab. 6850. Seng Waterway Warehouse Co.

TYPIST

Good beginner may qualify; good pay and hours. Lyon & Healy, 243 S. Wabash.

TYPIST—To do filing and general office work; perm. position. Clark Linen Co., 307 W. Monroe-st.

TYPIST-CLERK. Beginner; exceptional opportunity; loop. CALL HARRISON 1656, EXT. 31.

TYPIST for RELIGIOUS ORGANIZATION. Mailing dept. Ph. Cen. 4195. Mr. Landers, for appointment.

TYPIST—Type invoices, exp. not essential; perm., advancement. Wilson Jones, 3300 Franklin-blvd. Van Buren 7400.

TYPIST—Large loop mortgage firm; permanent; $110 to start. Reply giving qualifications. Address F C 79, Tribune.

TYPISTS—Good salary; excellent working conditions. Travelers Insurance Co. Call Wabash 3000.

TYPIST and light stenography—5½ days; gd. salary. Petersen Furn., 1048 Belmont

TYPIST—For office and cashier work. Loop garage. Good salary. Gelbard, Wab. 1553.

TYPIST—5 DAY WEEK. 168 N. Michigan. Miss Shenk.

TYPIST—Some exp. State age, exp., salary. ADDRESS E K 355 TRIBUNE.

TYPIST and billing clerk—Exc. transp.; near N. W. side. Call Armitage 0620.

HELP WANTED—WOMEN

Stores and Offices.

TYPISTS STENOGRAPHERS

MESSENGERS.
OFFICE GIRLS.
FILE CLERKS.
MAIL CLERKS.
Permanent positions with good starting salary plus time and ½ over 40 hours; modern working conditions; choice of day or evening work. Some openings for beginners. Come for an interview.
Dodge Chicago Plant
Division of Chrysler Corporation,
7401 S. CICERO-AVENUE.

Typists
Dictaphone Operators
File Clerks
Stenographers
Mail Clerk
Above positions open in large loop insurance company office; 5 day week.
FIREMAN'S FUND INSURANCE CO.
175 W. Jackson. Room A-835.
See Mr. Cameron.

TYPISTS

Mimeograph Operators.
Mail Clerks.
General Office Clerks.
Comptometer Operators.
Package Wrappers.
Will teach beginners 18-50 yrs. of age.
APPLY U. S. GYPSUM CO.
300 W. ADAMS. 11TH FLOOR.

TYPIST-BILLERS BOOKKEEPER-TYPIST

To handle cash book and sales records.
Girl—Experienced, Mail Desk
Fine office; Loop location.
GOOD SALARY.
Personnel Manager.
WHITEHALL 6141

TYPISTS-STENOS. ACCOUNTING CLERKS

Also a girl to select recordings for daily musical programs; some typing required; all positions are permanent; west side. Phone for appointment.
COLUMBUS 1164

TYPIST

For general office work. Must be citizen. Good chance for advancement.
PRESS WIRELESS, INC.
Employment Dept., 2743 Southport-av.
Corner Diversey and Southport-av.

TYPISTS, $27

Age 18 to 35; 40 hrs.; overtime paid; radio-radar industry with post-war business assured. Near North Side; good trans. State age, experience, phone. ADDRESS E H 486, TRIBUNE.

TYPISTS

Fanfold Machine Operator
Full or half days
LIFE MAGAZINE
330 E. 22D-ST.

TYPISTS

EXPERIENCED. KNOWLEDGE OF ORDER WRITING PREFERRED.
GOOD STARTING SALARY.
5 day week. Essential industry.
APPLY 1872 CLYBOURN-AV.
OR LINCOLN 4445.

TYPIST-STENO.

Good pay. Steady post-war work. Perm. Michigan Interstate Motor Freight, 2601 Eleanor. Cal. 6440.

UNIVERSITY OF CHICAGO

Pay Roll Clerk
Secretaries—Typists
File Clerk
Bookkeeping Mach. Oper.
Loop or So. S. P[illegible]. Good opp. 3 wks.' paid vac. Apply 956 E. 58th, Rm. 201.

WESTERN ELECTRIC OPPORTUNITIES

Attractive openings for girls and women in general office work. Opportunity for advancement. Excellent working conditions. Convenient transportation. Typing and Comptometry school for trainees.
TYPISTS.
FILE CLERKS.
OFFICE GIRLS.
STENOGRAPHERS.
TYPIST CHECKERS.
DUPLICATOR OPERATORS.
COMPTOMETER OPERATORS.
LABORATORY ASSISTANTS.
ANALYTICAL CHEMISTS.
ACCOUNTING CLERKS.
GENERAL CLERKS.
RECORD CLERKS.
MESSENGERS.
"FOR MORE THAN 50 YEARS A GOOD PLACE TO WORK."
APPLY
23D-PLACE AND CICERO-AV.
or
Loop off.: 39 S. STATE-ST., ROOM 1102.

WOMEN! SELL SHOES!

Sell women's better shoes for liberal salary and comm.; paid vacations; profit sharing dividends. Mr. Siegal. LANE BRYANT, 58 E. Washington.

WOMEN—25 to 40, to work in blueprint shop; bring birth certificate. Apply Rm. 300, 10 N. Clark.

YOUNG LADY UNDER 30

Here is your opportunity to secure a desirable position with a national trade magazine. Excellent post-war security. Dictaphone essential; shorthand an advantage. Best working conditions and good salary. Phone Franklin 0771.

YOUNG lady—Production office clerk; some typing. Must have neat handwriting and be good with figures. 100% war effort. Hospitalization and insurance plans in ecect. Address E K 599, Tribune.

YOUNG lady—For filing and general office work—5 day week. 8:30 to 4:30 p. m. Good starting salary. Call at room 820, Exchange Bldg., Union Stockyards.

2 plus 2 = 4

Here are FACTS about Montgomery Ward that are as true as 2 plus 2 equals 4.

1.
Montgomery Ward is one of the largest merchandising organizations in the world with home offices located in Chicago.

2.
We now have many BEGINNING JOBS open that can lead you up the ladder to more money and better positions.

3.
Wards "INTERESTFILE" is daily fitting many employes into better positions. As a Ward employe you will be asked your own personal business INTERESTS and aims. You decide what type of work you are most interested in, then we try and fit you to that job. A company as large as Wards is able to offer hundreds of different positions with unlimited chances for advancement.

4.
The many extras here include a 5 day-40 hour week with time and one-half for overtime . . . pleasant working conditions . . . the finest business machine equipment available . . . a low cost insurance and hospitalization plan . . . cafeteria in the building and employe discount on all merchandise purchased.

FULL TIME POSITIONS.
Record clerks, order clerks, proof clerks, statisticians, comptometer operators, typists, secretaries, messengers, copywriters, bookkeeping machine operators, file clerks, key punch operators, elevator operators, chart artist, invoice checker, ediphone operator, copy clerk, utility clerk, accountants, billing machine operator, prep. clerks, order fillers, exchange clerks, receiving clerks, pressers, jr. examiners, billers, tag prep. clerks, report auditors, adding machine operators, waitresses, bus girls, counter clerks, and dishwashers.
APPLICANTS UNDER 16 NOT CONSIDERED FOR EMPLOYMENT. THOSE 18 AND UNDER MUST SHOW BIRTH CERTIFICATE.

MONTGOMERY WARD & CO.

Employment Offices, 2d Flr.
8:30 A. M.-5:10 P. M.
Monday to 7 P. M.
Saturday Until 2 P. M.
618 W. CHICAGO-AV.

Professions and Trades.

AIR CRAFT WORKERS

Power Brake Operators
Press Operators
Shear Operators
Start 72½c; 1 month, 78c or 80c; 7 months, $1 to $1.05. Alternating shifts; 10% night bonus. 48 hour week.
CRIBBEN & SEXTON
700 N. Sacramento.

ALTERATION help—Steady positions. Good pay. Apply Symons Dress Shop, 2419 W. 63d-street.

ARTIST—ADVERTISING AGENCY. Opportunity to develop art career. Good salary, interesting work. Young lady or draft free man, good at quick roughs, comprehensives. Should excel in airbrush, wash, lettering, figure work or retouching. Send samples, details of experience, education, salary. Replies confidential. ADDRESS F H 132, TRIBUNE.

ARTISTS

Beginning students; to do mounting and assembly work. Opportunity to learn catalog layout, lettering, photography and typography.
MONTGOMERY WARD & CO.
618 W. CHICAGO-AV.

ARTIST. Man or woman, capable of layout, lettering and illustration of well established employee publication. No journalistic experience needed. Permanent opportunity. 100% war plant.
J. P. SEEBURG CORP.,
1510 DAYTON-ST.

ASSEMBLERS GIRLS-WOMEN

FOR LIGHT MECHANICAL AND ELECTRICAL WORK.
1736 N. SPRINGFIELD

BEAUTY operator—All around; full time; good pay. Cicero 932.

ASSEMBLERS

Steady. War plant.
161 E. GRAND-AV.

BEAUTY OPERATOR—Steady. $30 per wk. plus comm. Closed all day Mon. Bri. 0398.

HELP WANTED—WOMEN

Professions and Trades.

ASSEMBLERS, INSPECTORS, TESTERS

Work now in RADIO, the industry of the future. Good starting wage; automatic rate adjustments; first increase after 3 weeks; Wage Incentive Plan; bonus and many other important advantages.
100% WAR PRODUCTION.
MOTOROLA
Galvin Mfg. Corp., 4545 W. Augusta-blvd.

BEAUTY OPERATOR

Expert for loop shop. Short hours. Steady work. $45 week and comm.
MADAME LOVE, 31 E. MADISON.

BEAUTY OPERATOR.
VOGUE BEAUTY SHOP
6313 S. WESTERN-AV.
EXPERIENCED. HEMLOCK 6223.

BEAUTY operator—Good salary; good hours; day off; close Wed. and Sat. 5 p. m.; other nights appointments until 6:30. 108 N. State, Rm. 410. Dea. 0066.

BEAUTY OPERATOR
STEVENS HOTEL
EXPERIENCED WABASH 6479

BEAUTY operators—Full and part time; $5 day; 5 day week. Lor-El Beauty Shop, 3102 N. California.

BEAUTY operators—Salary according to ability. Swain's, 130 N. Oak Park-av., Oak Park.

BEAUTY operator—Expd.; top salary and comm.; steady. Sherone Beauty Shop, 4417 Sheridan-rd.

BEAUTY oprs., 2—1 part time; no Sat.; 1 5-wk.; $35 plus comm. on perm. Close 4:30 Sat. All day Wed. 5504 W. Division.

BEAUTY operator—$6 per day; best working cond.; on West Side. Estebrook 6077. Lake at Menard, opposite L station.

BEAUTY operator—Experienced; salary and commission; good, clean shop; steady. 1610 W. 80th. Radcliffe 0161.

BEAUTY Operator—Expd.; all around. Good salary. Permanent position. Call Merrimac 3880. 5363 North-av.

BEAUTY operator—Experienced; 5 day week. La Petite Beauty Salon, South Shore 3150.

BEAUTY operators-manicurists — Highest wages. Condos, 1215 E. 63d-st.

BEAUTY Operator—Exper.; full or part time. 141 W. Jackson. Rm. 1492.

BEAUTY OPERATORS—Male or female; also manicurist. Pla. 0440 or Hyd. 9777.

BEAUTY opr.—5 day week; top salary 1702 E. 79th-st. South Shore 2313.

BEAUTY OPERATOR—HIGHEST SALARY. 5 DAY WEEK. HOLLYCOURT 9400.

BEAUTY OPERATOR—Expd. all around. Dearborn 7227.

BEAUTY OPERATORS—Steady; gd. sal.; selected clientele. RANDELL, 5700 Harper.

BEAUTY operator—To teach; practical; good salary. 6404 S. Halsted.

BINDERY GIRLS

Steady jobs open on day and nite shifts for exper. operators; good pay. Webb Linn Printing Co., 511 S. Sangamon.

BINDERY GIRLS. Are you set for after the war? You can be if you are experienced in general bindery work. Shattock & McKay Co., 426 S. Clinton-st.

BINDERY HELP

Exper. cutters; steady work and overtime. 913 W. Van Buren, 6th floor.

BINDERY girls—Exp., folder feeder, sticher, table work; steady; top pay. Theo Rozek & Co., 2511-19 Maypole-av.

BINDERY girls—Experienced on leatherette novelties. Acme Photo Frame Co., 674 N. Kingsbury, 3d floor.

BINDERY girls—Light table work; good pay; steady. Artcraft, 448 N. Wells.

BUTTON SEWERS EXPERIENCED ON SINGER MACHINES

EUGENE USOW MFG. CO.
900 W. VAN BUREN

CAKE ICER

Why not work in an essential industry? Be a cake icer and finisher. Pay is good now and after the war. Day or night work. Vacation with pay. Steady work. Schlosser's Bakeries, 4822 Lincoln-av.

CAMERON SURGICAL

Girls for small electrical cord assembly and soldering. Clean, pleasant daytime work. Overtime. Permanent.
666 W. DIVISION-ST.

CANDY MAKERS

Chocolate dippers.
Experienced. Apply Empl. Ofc., 3d flr.
Marshall Field & Co.

CANDY PACKERS—18 TO 55; WHITE. No exper. necessary, to pack candy in fancy boxes. Steady employment; 40 hr. week. Address E R 298, Tribune.

CAR CLEANERS

NO EXP. NEEDED; ESSEN. WAR WK.
THE PULLMAN CO.
CONSUMERS BLDG., RM. 1520,
OR 2829 W. MADISON,
ROOM 204, 6 E. GARFIELD-BLVD.

Casket Interior Sewers

Able to complete whole interior; A-1 operator; expert can aver. $40 per week and more; steady; overtime.
WESTERN CASKET CO.
1156 W. CULLERTON.

CHEMISTS

Large so. side organization will train several women as chemists. At least one year college chemistry or its equiv. 48 hr. wk.; $210 mo. to start. Opport. for advancement. Give personal data, past exper., etc. Address E R 291, Tribune.

CHEMIST—Graduate for commercial laboratory. Address E H 374, Tribune.

CHOCOLATE DIPPER

For hand rolled creams. Small, congenial shop; convenient to street car, bus, and L; free $1,000 life insurance and hospital care; good wages and working conditions.
MADISON RESTAURANT CO.
3948-52 W. Madison-st.

CHOCOLATE Dippers—Full or part time, piece or time work. McLean's, 2d floor, 612 N. Orleans.

COMMERCIAL ARTIST. Beginner; good pay. Calumet 8300.

CURTAIN stretcher—Exper. Steady work. Good pay. 19 N. Cicero-av.

DANCING teacher—Expd. Apply after 1 p. m., 4751 N. Western. Longbeach 7975.

DRESSMAKER—Exper.; for exclusive shop. Martha Crawford, 540 N. Michigan. Shop 206. Whitehall 5918.

Drill Press Operators

Aircraft small parts; good opportunity for now and post-war.
D. K. MFG. CO.
430 S. GREEN-ST.

ELEVATOR girl—White; loop building; hours 9 a. m. to 6 p. m.; good pay. Swigart & Co., 32 N. State.

ENGRAVING buyer—Must be familiar with all classes of photo engraving; knowledge of publishing requirements preferred but not essential. Randolph 9305.

FACTORY HELP

ESSENTIAL.
Good pay. Interesting work.
W. A. JOHNS PAPER CO.
2201 S. UNION-AV.

FACTORY HELPERS

Will train. Good post-war future.
Essential work.
LAMSON & SESSIONS CO.
6255 W. 65TH-ST.

FACTORY WORK. FULL OR PART TIME. DAYS. 647 W. OAK-ST.

FITTER

Experienced; better dresses, suits, and coats. Permanent. Toby, 2344 E. 71st-st.

X-RAY AND LAB. TECHNICIAN—Post-war future. Address E K 544, Tribune.

FLOORLADY. For small cleaning plant. ARCHIE FRIEDMAN, 301 South-Blvd., Oak Park.

FREIGHT HANDLERS

Steady Work.
Plenty of Overtime.
No Experience Necessary.
Merchant Shippers' Assn.
1858 S. Western-av. Chesapeake 2626.

FUR finishers—Exper. only. Steady or part time work. Golin's Fur Shop, 428 N. Parkside. Austin 1444.

GAUGE TESTERS

Small metal parts; war production; base rate; piece work bonus; 58 hours per week; apply in person.
JAS. P. MARSH CORP.
2073 N. SOUTHPORT.

GIRLS
Electrical Assembling
Day and night shifts; piece work.
BIRTMAN ELECTRIC CO.
4140 FULLERTON-AV.

GRADUATE nurse for fl. duty. Apply North Shore Health Resort, Winnetka 211.

HEMMERS AND PINKERS on sportswear; piece work; good pay. Wolman & Mann, 237 S. Market.

IBM

Keypunch Operators
for Loop Bank
Permanent Positions
STARTING SALARY
$125.00 TO $135.00
For App't Write to
PERSONNEL DEPT.
P. O. BOX 834, CHICAGO
WE ALSO NEED Tabulators, Sorters, Listers, File Clerks, Endorsers, Checkers, Proof Tellers, Addressograph, Adding machine, and Mimeograph Operators.

INSPECTOR

to head department in 100% war work making steel cylinders. Must be experienced in handling a force of inspectors, tho not necessarily on steel cylinders. Our employees know of this ad. State age, educ., salary expected. Address E H 561, Tribune.

Laboratory Technician

University of Chicago research work; chemistry background. Apply 956 E. 58th-st., Room 201.

HELP WANTED—WOMEN

Professions and Trades.

Laboratory Technician

University of Chicago research work; chemistry background. Apply 956 E. 58th-st., Room 201.

LATHE OPERATORS

with limited experience on production work; 48 hr. week; time and one-half after 40 hrs. Good pay. Paid vacations. Free hospitalization. Near loop. Address E H 448, Tribune.

LAUNDRY GIRLS FEEDERS-FOLDERS AND SHAKERS

White or colored; exp.; for large hotel laundry on N. Side. Earn as high as 51½c hour with paid vacation, time ½ for overtime. Apply ready for work.
ROANOKE LAUNDRY CO.,
4868 N. CLARK. LON. 9452.

Laundry Workers

White. Very attractive wages for
PRESS OPERATORS
MANGLE GIRLS
FOLDERS—FEEDERS
ESSENTIAL WORK. APPLY ROOM 310.
135 E. 11TH-PLACE.
Illinois Central R. R.

LAUNDRY GIRLS

Shakers, Feeders, Folders
White or colored; good wages and working conditions; permanent positions.
BISMARCK HOTEL
Apply Personnel Dept.
ROOM 200. 134 N. LA SALLE.

LAUNDRY HELP

Girls or women. No exp. nec. Will train for press work. Minimum 46c per hr., plus time and one-half overtime. Can earn considerably more when trained. A statement of avail. is nec. if you have worked in an essential industry. Lake City Ldry., 520 W. 36th-st., Miss Jenkins.

LAUNDRY PRESS GIRLS. Modern air presses for coats and aprons. Will teach; good pay with bonus; nr. L surface. See or ph. Mr. Jones, Del. 4080. American Linen Supply, 849 N. Franklin.

LAUNDRY HELP

Feeders and folders; steady work; 50c to 55c hour, time and half for overtime; good hours. 925 S. California.

LAUNDRY MARKER

and sorter. Pleas. work, cond.; top wages. Adams Laundry Co., 2443 Cottage Grove. Ph. Calumet 2346.

LAUNDRY shirt press operator—To press collars, cuffs, and bosom; $1.25 per hundred shirts. Sanitary Laundry, 4226 Montrose.

LAUNDRY Help—For private club. Feeders, folders, and finishers. Good salary. UNION LEAGUE CLUB OF CHICAGO, Apply 312 S. Federal-st. any weekday.

LAUNDRY mangle girls, folders, and feeders—Exp. not necessary. Apply laundry supt., Belmont Hotel, 3172 Sheridan-rd.

LAUNDRY Help—No experience required; 50c per hour. Mt. Sinai Hospital, 2750 W. 15th-pl.

LAUNDRY help—Flat work folders and shakers. Steady; good pay. Happy Day Laundry, 2605 W. Armitage.

LAUNDRY workers—44 hr. week; 1 meal; good salary; experience not necessary. Presbyterian Hospital, 1753 W. Congress.

LAUNDRY HELP. ALL KINDS; FULL TIME. Y. M. C. A. LAUNDRY, 12 E. 9TH-ST.

LAUNDRY—Exper. collar, cuff and body girls on Prosperity presses. Can earn from $35-$45 wk. 3711 N. Ashland.

LAUNDRY MANGLE GIRLS. Also all around girl. Red, White, Blue Laundry, 612 W. 26th-st.

LAUNDRY press oper.—Expd.; good pay. Columbia Laundry, 5215 S. Wabash.

LAUNDRY—Ladies' clothes press operators. Great Western Laundry, 2125 Madison.

LAUNDRY wrapper—Exper. Drexel Laundry, 932 E. 43d-street.

LAUNDRY shirt finisher—Small plant. Good wages. 453 E. 75th-st.

LIGHT FACTORY

Familiar with riveting machine; real oppor. with lge. mfr. Apply 740 E. 51st.

LEARN INSPECTION

Age up to 35; day work; small precision parts; must live on the west side; good opportunity with an established electrical company; applicants will be interviewed all this week. Phone for convenient appointment. Columbus 1164.

LEARN RADIO WORK

A fascinating job helping to build vital communications equipment. Highest pay while learning.
ADMIRAL CORP.
3815 ARMITAGE-AV.

Machine Operators Inspectors Assemblers

NEEDED AT ONCE.
International Register Co.
2620 W. Washington-st.

Machine Operators

Good pay; steady work.
Pleasant working conditions.
Blair Corset Co., 231 S. Green-st.

MANICURISTS—Salary according to ability. Swain's, 130 N. Oak Park-av., Oak Park.

MASSEUSE

Full or part time. Refined clientele.
Discount privileges. Apply
MARY O'DONELL BATHS, 3D FLR.
Carson, Pirie Scott & Co.

MASSEUSES—EXP. HIGH SALARY. 59 E. MADISON. ROOM 215.

Metallographer

For photo micrograph work on nonferrous metals. A mag. fdry.; full or part time; exc. opp. for advancement.
Hills McCanna Co.
3025 N. WESTERN.

MILLINERY makers—Exp. only; steady work; good pay; real opportunity. Apply 65 E. South Water-street, Room 1708. Ask for Kleinman.

MILLINERY maker—For retail store; no eve. work. Rm. 222 Merchandise Mart.

MILLINERY — Expd. copyist-makers; top wages for right party. 2816 Milwaukee.

NURSES—Registered and undergraduates; modern sanatorium near Chicago; excellent salary and maintenance. Lake County Tuberculosis Sanatorium, Waukegan, Illinois.

NURSES in dr.'s ofc.; grad. $150 mo. or under grad., $125 mo.; irregular hours. Mrs. Rosenberg, 4030 N. Cicero, Kil. 1227.

NURSES—Graduate, undergrads., and pract. Good salary. Calumet 6166.

OPERATORS—White, steady; high rates; good forelady.
2 NEEDLE JOINING.
SINGLE NEEDLE.
SERGER.
POCKET MAKERS.
COLLAR SETTERS.
H. WOLF & CO., 2D FLOOR.
529 S. FRANKLIN-ST.

OPERATOR

Experienced 2-needle; on wash uniforms; exceptionally good pay and working conditions. Union Linen Supply Co., 4131 Ravenswood-av., 2d floor, rear.

OPERATORS

Single needle; drapery exper. preferred. Will teach; 40 hr. wk.; time and ½ overtime. Our operators make as high as $1 per hr. Edson Novelty, 1223 S. Wabash.

OPERATORS—100% urgent war work. Experience on sewing canvas goods; hourly rate 57½c; piece-work rate up to 90c; 2 ten-minute rest periods; bring release from former employer. American Canvas Co., 3812 S. Wabash.

OPERATORS

Day shift; single needle sewing.
2073 N. Campbell-av.

OPERATORS on power sewing machines on sportswear; no exp.; will teach and pay you while learning. Wolman & Mann, 237 S. Market.

OPERATORS. Expd. on power sewing machines; vestment factory; perm. positions. Apply 23 NORTH FRANKLIN.

OPERATORS — White, on leather jackets; high union rates. Atkins Mfg. Co., 1250 W. Van Buren, Monroe 4320.

OPERATORS — Single needle; experienced; 50c hour minimum. 210 W. VAN BUREN-ST., 8TH FLOOR.

OPERATORS—Single needle. PARAMOUNT BELT CO., 333 SOUTH MARKET-ST.

OPERS.—Custom slip covers; highest wages; stdy. Fabric Serv., 1400 Adams.

OPTOMETRIST — Registered, for Chicago; immediate opening; salary $60 plus. Apply Rm. 910, 5 N. Wabash-av.

ORDER FILLER

Permanent position; loop location. State 1441. Mr. Blair.

PAPER BOXES, $39 PER WEEK. Exp. stayers; S. & S. oprs.; covering mach. opr. Steady work. Address E K 462, Tribune.

PHOTOGRAPHER—In commercial photo studio. Must have experience in contact printing for reproduction. Good opportunity; pleasant surroundings; permanent and essential work. Apply 14 N. Michigan, Room 301.

PHOTOGRAPHIC FINISHER—Experienced. Toloff Studio, Evanston. University 2178.

PLASTIC control work — H. S. graduate with 1 yr. chemical training; good pay; suitable hours; post-war future. Call Mr. McManus, Forest 715.

POWER MACHINE OPERATORS

Exp.; highest wages paid and bonuses.
VAN GREENBERG & BROTHER,
2911 SO. LA SALLE-ST.

POWER Press Operator — Familiar with Carver and Modern presses. Steady. Western Engraving & Embossing Co., 120 W. Polk-street.

PRESS operators—Part time evening work or days. Good salary. Presbyterian Hospital, 1753 W. Congress.

PRESS GIRLS — For dry cleaning plant; experience preferred; good wages; time and ½ for overtime. 2807 Montrose.

PRESSER of dresses—No wash garments. Whitehall 4180, ask for Valet Shop.

PUNCH PRESS OPERATORS. Choice of shift and hours; good pay; no age limit. 3600 W. Potomac.

RADIO

EXPER. SOLDERERS
REPAIR WORKERS
CHICAGO APPARATUS CO.,
1735 N. ASHLAND.

HELP WANTED—WOMEN

Professions and Trades.

PUNCH PRESS OPERATORS

With or without experience
AFTERNOON SHIFT, 4 P. M.-MIDNITE.
Earnings approx. $35-$40
Also openings for beginners as—assemblers, inspectors, wrappers, packers, drill press operators, re-touchers, lacquer cleaners, etc. Day and night shifts.
Crowe Name Plate Co.
1749 GRACE-ST. BIT. 4377.

RADIO

EXPERIENCED
WIRERS, SOLDERS,
ASSEMBLERS, CABLE GIRLS.
100% WAR WORK.
Good starting sal., chance to advance. Bring birth certif. or citizenship papers.
PRESS WIRELESS, INC.
EMPLOYMENT DEPARTMENT.
2743 SOUTHPORT.

SEAMSTRESS—To mend butcher aprons. 4308 Armitage. Bel. 6327.

SEWING OPERATORS

TABLE WORKERS.
KICK PRESS OPERATORS.
All light work in a war plant.
Steady work.
Good working conditions.
All day work with time ½ for overtime.
Come in at your convenience.
JACKSON DISTRIBUTING CO.
1330 WASHINGTON-BLVD.

Sewing Machine Operators

for hats and caps.
Experienced or inexper.; permanent.
Large established firm.
Soboroff-Rosenwald Co.
1500 N. OGDEN-AV.—4TH FLOOR.

SEWING WOMEN. For power machine; making washable pants, dresses, aprons, napkins. See or phone Mr. Jones, Delaware 4080. American Linen Supply, 849 N. Franklin.

SLIP cover maker—Experienced in cutting and sewing complete covers. LOREN MILLER JR. CO. 3830 Sheffield-av. Gra. 6555.

SLIP cover sewer—Exp., to take charge sm. shop.; exc. sal. Mon. 1638; Sun. and eves., Sun. 0893.

STOKES & SMITH operator—Exp.; also stayer operator. Good pay. Steady work. Seeley 7064.

Sweater Hand Finishers

Experienced in assembling sweaters. 2073 N. CAMPBELL.

TELEPHONE OPERATOR

Will teach in large concern near loop. 5 day week, ideal conditions. Call Mr. Martin, Web. 3200, 426 S. Clinton-st.

TYPE order clerk—Must know type faces and sizes, and be able to cast or markup copy. Near N. W. sta. Randolph 9305.

MILLS

Three large production centers need the following girls immediately
TOP WAGES, REST PERIODS,
48 HOUR WEEK.
SECRETARY.
STENOGRAPHERS.
TYPISTS.
RECEPTIONISTS.
RECORD CLERKS.
FILE CLERKS.
SOLDERERS.
COIL WINDERS.
ASSEMBLERS.
Apply Employment Office,
MILLS INDUSTRIES, INCORPORATED.
4100 W. Fullerton-avenue.
LAKE ST. PLANT
RIVETERS AND DRILLER TRAINEES.
BURRING BENCH GIRLS.
Apply Employment Office,
MILLS INDUSTRIES, INCORPORATED.
4660 W. Lake-street.

STEWART-WARNER

WOMEN WOMEN
16 yrs. old or over. Full or part time.
ASSEMBLERS.
INSPECTORS, ELEC. MECH.
DRILL PRESS.
HAND SCREW MACHINE.
LATHE.
AUTO. SCREW MACH.
TOOL CRIB CLERK.
CALIBRATORS.
Full time, 8 hrs. or more, day or night.
4 hour part time shifts begin at
12 NOON. 4 P. M. 8 P. M.
APPLY EMPLOYMENT OFFICE
2811 N. WOLCOTT-AV.
Mon. thru Sat., 8 a. m. to 4 p. m.
STEWART-WARNER

G. E. X-RAY CORP.

Assemblers
Inspectors
Machine Operators
Stockroom Attendants
Testers
3 SHIFTS.
236 S. DAMEN
OPEN 8-5 MONDAY THRU SATURDAY.

GIRLS—WOMEN

Part or Full Time Work
Good opportunity for after-war work. Clean, light, sit-down work, carton assembling, packers, labelers, inspectors, machine operators; no exper. nec.
START AT $28.60 PER WK.
OVER $30 IN 30 DAYS
Comfort Mfg. Co., 500 S. Throop, 5th flr.
1 BL. FROM L STA., ALL SURF. CARS.

GIRLS

ASSEMBLERS.
BINDERY WORKERS.
MAIL DISTRIBUTOR.
PUNCH PRESS OPERATORS.
WRAPPERS.
Apply
WILSON-JONES CO.
3300 FRANKLIN-BLVD.

GIRLS—WOMEN

for light assembly, soldering and inspecting work; 48 hour wk.; get paid for 52.
J. P. SEEBURG CORP.
852 BLACKHAWK-ST.

GIRLS AND WOMEN

NO EXPERIENCE NECESSARY
To process NYLON and RAYON YARNS for WAR MATERIALS and Ladies' Hose.
FULL or PART TIME work, with time and ½ over 40 hours; for winding, spinning, and coning departments.
OSCAR HEINEMAN CORP.
2701 ARMITAGE-AV.

WOMEN—GIRLS.
FOR PRINTING AND BINDERY WORK
NO EXPERIENCE REQUIRED.
The Cuneo Press, Inc.
465 W. CERMAK-RD., 2D FLR.

WOMEN AND GIRLS

Light manufacturing paper items.
Nice working conditions.
A GOOD JOB FOR OLDER WOMEN.
240 E. ONTARIO-ST.

WOMEN—NEED 50

For light, pleasant, sit down work.
WHITE; UNDER 45.
CAN EARN $26 WEEK TO START.
1st Flr., 10 W. Kinzie-st.

YOUNG WOMEN

100% WAR WORK.
Trainees for light, clean, interesting work; modern factory; handy for S. W. Side residents; permanent day or night shift. Solar Mfg. Corp., 4501 S. Western-blvd.

GIRLS—WOMEN

No Experience Necessary.
Day Work—Night Work.
ARNOLD SCHWINN & CO.
1718 N. KILDARE.
CAPITOL 3000.

$25 WEEK TO START NEED 12

girls or women. No exper. neces.; sit down work on light assembly parts; 6 days; s. side. Give age, address, phone. Address F N 120, Tribune.

GIRLS AND WOMEN—Day or evening shift. Clean, light factory work. No experience necessary. Steady work with chance for advancement. Time and one-half for overtime. Periodic increases. "L" surface lines, and Rock Island R. R. Chas. A. Brewer & Sons, 6320 Harvard-avenue.

HIGH SCHOOL GIRLS

and women for light assembly work, Monday, Wed., Friday eves., 4:30 to 8:30. State 1441. Mr. Blair.

GIRLS

Over 18, to learn engraving trade; excellent opportunity for future. Murray Engraving Co., 6152 S. Wabash-av.

GIRLS — White; experienced in cellophane wrapping candy bars; 60c per hr. to start; chance for advancement; time and ½ for overtime. Charland Candy Co., 707 S. Wells. Webster 3728.

GIRLS—WOMEN. White or colored; light factory work; day shift; good pay; quick advancement; no experience necessary. CHICAGO ALBUM CO., 503 S. Jefferson.

GIRL—Light factory work. Good pay. No experience necessary. Sauer Glove Corp., 1815 N. Central Park-av.

GIRLS—No exp. nec.; easy war work; no heavy lifting; good pay while you are learning. Holwin Corp., 1322 Elston-av.

WOMEN-COLORED

Assembly and light factory work. Louis Hanson Co., 1500 N. Kostner.

GIRLS

Over 18 for light factory work days. 2073 N. CAMPBELL.

PART TIME WORKERS

Candy factory.
McLean's, 2d floor, 612 N. Orleans.

DEFENSE WORKERS—17 TO 35. WHITE AND COLORED; LIGHT FACTORY WORK; STEADY; NO EXPER. NECESSARY. APPLY 2415 W. 19TH-ST.

GIRLS—For light assembly work; good pay; 48 hour week; good opp. Har. 3059.

GIRLS—For laboratory testing; no experience necessary. Haymarket 8680.

[Continued on following page.]

HELP WANTED—WOMEN

IMPORTANT NOTICE.
War Manpower Commission regulations require that most employes must obtain a statement of availability from their present employers—or from the War Manpower Commission—before accepting a job with another employer. Determine whether you can obtain, or need, a statement of availability. You will save your time and that of the employers.

[Continued from preceding page.]

Professions and Trades.

WOMEN—18 TO 40
MACHINE OPERATORS. MACHINE TENDERS. PRINTERS. TREATERS. UTILITY OPERATORS. STENOGRAPHERS. TYPISTS. BILLERS.
MEN
MACHINE MAINTENANCE. MACHINISTS. SLITTER TENDERS. MACHINE SET-UP. TOOL MAKER. SHIPPING HELPERS. OLDER MAN FOR STOCKHANDLING. DIE CUTTERS. DRAFTSMEN.
Many of the factory positions are open on a steady first, second, or third shift. Factory rates for women: 1st shift, 60c hr.; 2d shift, 62½c hr.; 3d shift, 65c hr. Four automatic wage increases in 10 mos. Production bonus further increases your earnings. Time and one-half over 40 hrs. Rates for factory men and office workers depend upon experience, ability.
DIXIE CUP COMPANY. 401 N. Western-av.

Illinois Division
BENDIX AVIATION CORP.
505 N. Sacramento-blvd.
GIRLS TO TRAIN AS AIRCRAFT TECHNICIANS
DRILL PRESS. LATHE. DRILL AND TAP. CUTTER GRINDERS. INSPECTORS. WIRERS. ASSEMBLERS.
No Experience Necessary
We also have openings from time to time for Key Punch Operators, Typists, File Clerks, Comptometer Operators, Secretaries, Stenographers, Messengers, Burring Machine Operators, Time Clerks, Accountants, Bookkeeping Machine Operators, Tabulating Machine Operators, Solderers.
Interviewing Daily
MON. THRU SAT., 8 A. M.-5 P. M.

WOMEN-GIRLS
EARN WHILE YOU LEARN. NO EXPERIENCE NECESSARY.
We have a wide variety of work on which you can be trained to do vital war work.
Opportunities now available in INSPECTION, BENCH WORK, DRILL PRESS, MILLING, GRINDING, LATHE, PUNCH PRESS.
ALSO OFFICE WORK
GENERAL CLERKS. TYPISTS. COMPTOMETER OPERATORS. MESSENGERS.
Many desirable employe privileges. Open for applications 8 a. m. to 4:30 p. m. Monday thru Saturday. Also Tuesday and Thursday evenings to 8 p. m. For further information call Miss Lane, Buckingham 6200, extension 298. After 5 p. m. call Buckingham 6206.
TELETYPE CORP. EMPLOYMENT OFFICE. 2600 SOUTHPORT-AV.

60c HOUR TO START
Become a skilled war worker. We train you [WITH PAY] for 10 days, then increase you when course ends. You will learn BLUEPRINT READING, MICROMETER READING, DRILL PRESS, MILLING, INSPECTION METHODS, BENCH WORK, and SHOP MATHEMATICS] in our plant school. Bring proof of citizenship and apply 7 a. m.-5 p. m. week days.
UNION SPECIAL MACHINE COMPANY
416 North Franklin-street.

90 YEAR OLD COMPANY WANTS
WOMEN AND GIRLS
FEEDERS, FILLERS, SORTERS, SEALERS, SLITTERS, PACKERS, LABELERS, INSPECTORS, ORDER PICKERS, CARTON MAKERS, PRESS OPERATORS, PRINT SHOP HELPERS, COLOR CARD MOUNTERS
No post-war changeover; vacation with pay; insurance-retirement plan; day and night shift. Good starting wage; increase in 90 days.
ARMSTRONG PAINT & VARNISH WKS. 1340 South Kilbourn-av.

50 WOMEN
AGES 17 TO 50. NO EXPERIENCE NECESSARY. EASY ASSEMBLY WORK IN WAR PLANT. TESTING, PREASSEMBLING, PACKING, WIRING.
Start at $28.60 Per Week
3 wage increases in 1st 9 months.
MITCHELL MFG. CO.
2525 CLYBOURN-AV. Lin. 2800.

GIRLS AND WOMEN
to learn good paying bindery work.
STITCHERS. GATHERERS. PUNCH PRESS OPERAT'S. TABLE WORK.
Large printing concern doing essential govt. work. Days or nights. Conv. tran.
I. S. BERLIN PRINTING & LITHO CO. 426 S. CLINTON.

50 GIRLS 50
No Experience Necessary
DEFENSE PLANT
$26 PER WEEK
GLASS CUTTERS. INSPECTORS. CLEANERS. POLISHERS. SAND BLASTERS. STEADY OVERTIME. MUSIC WHILE WORKING.
2414 W. 21st-st.

ATTENTION WOMEN! 100% WAR WORK
BENCH FILERS. DRILL PRESS OPERATORS. MILLING MACHINE OPERATORS. INSPECTORS [precision work]. TOOL AND CUTTER GRINDERS.
Triplex Corp. of America
2403 N. Oakley

SHOP WORKERS
Openings for women 18 to 45. Nite shift, 8 p. m. to 5 a. m., 54 hours per week; good pay. ENGINE LATHE and MILLING MACHINE opers., TOOL CRIB ATTENDANTS, BENCH WORKERS, etc. BEGINNERS WILL BE TRAINED.
HANNIFIN MFG. CO. 621 S. KOLMAR.

ARE you looking for permanent post-war employment? If so, come in and see us. The products we are producing now for the war effort we produced before the war and will continue to produce after the war. Light, easy work. No experience necessary. Good working conditions. Good pay. Assemblers, packers, machine hands. Vaco Products Co., 317 E. Ontario.

GIRLS—WOMEN
for machine work. Good wages plus advancement; experience unnecessary; near loop; excellent transportation. Apply
Allied Screw Machine Co. 609 WEST LAKE-ST.

GEN'L LIGHT FACTORY
EXPERIENCED OR INEXPERIENCED.
HABER SCREW MACH. PROD. CO.
900 W. NORTH. 2D FLOOR.

WOMEN
FACTORY WORK. Essential industry.
Phoenix Metal Cap Co. 2444 W. 16th-st.

GIRLS
Light factory work; no experience necessary; steady work; good pay; time and half for overtime; good transportation.
HOLLOWAY CANDY CO. 308 W. Ontario, at Franklin-st.

Pre-Pearl Harbor Mothers This Job Is Essential
AA-1 priority. No age limit. Send hubby in also to see us. No exp. needed. We will show him how. Employment office open 8-5:30. 4344 Wentworth-av.

Girls for Candy Factory
No experience necessary; steady; time and ½ for overtime. Can also use part time workers. McLean's, 612 ORLEANS, 2D FLOOR.

WOMEN—NEED 10
White, under 45—strong. Pleasant, clean work for shipping room; packing cosmetics; perfumes for shipments. Apply 3d fl., 30 W. Hubbard-st.

GIRLS—WOMEN
for midnight shift in war factory. No experience necessary. 6 day week. CUMMINS PERFORATOR CO., 4740 RAVENSWOOD-AV.

GIRLS
Pleasant, light factory and assembly work with overtime; no experience necessary. Apply 4343 Ravenswood.

ST. LUKE'S HOSPITAL
Vacancy for chemist in chemistry dept. of laboratory. $125 month and lunches. Apply Personnel dept., 1440 Indiana-av.

WOMEN-GIRLS
For drill and punch press, assembly, or packaging work; good starting salary. Maid-O-Mist, 215 N. Aberdeen.

GIRLS—Light, pleasant work; permanent; 5 day week; good pay. General Engraving Co., 538 S. Clark-st.

HELP WANTED—WOMEN
Professions and Trades.

CAMPBELL SOUP COMPANY
Central Division. ESSENTIAL INDUSTRY.
Mothers, sisters, and friends of men in the Service—Help us manufacture the food needed for our men in uniform and by the civilian population here and abroad.
SORTING. FORKERS. FEEDERS. PACKERS. CAN SALVAGE. EVISCERATORS. MUTTON BONERS. GENERAL FACTORY. ELEVATOR OPERATORS. PREPARATORY SERVICE. INSPECTING CAN COVERS. VEGETABLE PREPARATION. PREPARING COOKED MEATS. COATING MACHINE OPERATORS. PICKING AND SORTING COOKED CHICKENS.
Excellent wages and opportunity for production bonus; time and one-half for overtime and 10% extra for night work; uniforms furnished and laundered.
Office open 7 a. m. to 9 p. m.
2550 W. 35TH-ST.

A NAVY TASK FORCE MUST HAVE GOOD COMMUNICATIONS
SO HELP US BUILD
RADIO-RADAR TRANSFORMERS.
BY DOING LIGHT, INTERESTING JOB IN SAFE, CLEAN SURROUNDINGS WITH WORKERS YOU'LL LIKE AS FRIENDS.
LEARN coil winding, assembling, wire pulling, connecting, dip soldering, laminating, drill press, punch press, inspecting, sorting, packing, binding, finishing, paint chasing, coil cutting, casing, or bench work.
NOTICE. A 10c FARE OR TRANSFER ON ADDISON MOTOR COACH WILL TAKE YOU TO OUR DOOR.
Apply now at
CHICAGO TRANSFORMER CORPORATION
3501 W. ADDISON-ST.

START YOUR NEW YEAR RIGHT
LEARN A POST-WAR JOB AT
EVERSHARP
Become
Punch press oprs. Drill press oprs. Machine oprs. Lathe oprs. Polishers. Feeders. Loaders. Assemblers. Bench hands. Buffers. Grinders. Solderers. Clerks. Inspectors.
EVERSHARP
1800 W. ROSCOE-ST. [3400 NORTH, 1800 WEST.]

WOMEN-GIRLS
needed in essential war industry.
Assemblers. Precision Inspectors. Receiving Inspectors. Machine Inspectors. Drill Press Operators. Milling Machine Operators. Screw Machine Operators. Cylindrical Grinders. Surface Grinders. Clerks, Dispatchers.
Openings all shifts; excel. trans.—street car, L trains; long est. firm; near loop; excellent working conditions.
PHONE SEELEY 0734

BRACH'S
WOMEN AND GIRLS
FULL OR PART TIME WORK.
Help pack candy rations for our armed forces. Important work, for our government needs more rations in a HURRY. Clean, pleasant, light work. We also need: Casers, Binders, Packers, Inspectors, Fillers, Feeders, Sealers, Pickers, Helpers. Good pay. Steady work. Free uniforms. Meals below cost. Bonus for night work. Time and ½ over 40 hours. Full or part time work. Convenient shifts.
Interviewing daily, 8:30 to 5 p. m., Thursday, 8:30 to 9 p. m.
4656 W. KINZIE-ST.
BRANCH EMPLOYMENT OFFICES 4117 W. MADISON-ST. 3418 W. 26TH-ST. 6212 W. 22ND-ST.

RUSSELL ELECTRIC CO.
100% WAR WORK. FREE HOSPITALIZATION. GROUP INSURANCE. CAFETERIA. 48 HOUR WEEK, ½ DAY SATURDAY. PIECE WORK. ASSEMBLERS. SOLDERERS. HAND ARMATURE WINDERS [Exp. women earn better than $1 hr.] STATOR WINDERS. VISUAL INSPECTORS. FLOOR INSPECTORS. MECHANICAL INSPECTORS. COIL INSPECTORS. MACHINE OPERATORS.
Interviewing daily and Saturday. 9 a. m. to 4 p. m.
340 WEST HURON-ST.

WOMEN AND GIRLS
18-50 YEARS OLD.
Citizens; no exp. nec.; day shift, 7:30-4; night shift, 4-12:15; will train for SHIPPING DEPT. STOCK ROOM. CRYSTAL FINISHERS. LAPPING MACHINE OPERATORS. EDGING DEPT. ETCHING DEPT.
STARTING WAGE $28.60 per week with opp. for immediate INCREASE TO $45
DAUGHETEE MFG. CO. 228 N. Clinton, 4th fl. Fra. 2488.

GIRLS—WOMEN
NO EXPERIENCE NECESSARY. LIGHT, CLEAN WORK. 100% WAR PLANT. TESTING, ASSEMBLING, PACKING, KICK PRESS OPRS., INSPECTORS.
$28.60 per week to start
Automatic raise every 3 months. Paid vacations.
Atlas Spring & Mfg. Co. 228 N. CLINTON.

ESSENTIAL LIGHT FACTORY WORK For Girls-Young Women
Inspecting, gauging, drilling, tapping, magazine feeding. Excellent working conditions with liberal incentive pay. Hours 4 p. m. to 12:30 a. m.
Chicago Flexible Shaft 5600 W. ROOSEVELT-RD.

GIRLS—WOMEN
WHITE OR COLORED 17-50
PACKERS—SHIPPERS and general light factory work. DAYS OR NIGHTS. SPECIAL SCHOOL GIRL SHIFT FROM 4 P. M. TO 9 P. M.
APPLY 1732 W. HUBBARD

Here Is an Opportunity
to get into a fast growing electronic equipment field. Openings for INSPECTORS. ASSEMBLERS. COIL WINDERS. SOLDERERS. 100% WAR WORK. APPLY 350 W. ERIE-ST.

The Chicago Screw Co.
NEEDS WOMEN AS INSPECTORS. MACHINE OPERATORS.
Open daily, 8 a. m. to 5 p. m. Also Sunday, 10 a. m.-2 p. m. 1026 S. HOMAN-AV.

GIRLS AND WOMEN EARN WHILE LEARNING
Pleasant, interesting war work; rapid advancement; ideal working conditions; music; transportation excellent. 1319 S. MICHIGAN. 7TH FL.

GIRLS AND WOMEN
HELP WIN THE WAR.
Pack rations for the boys over there. Clean, light work; steady with chance for advancement; time and one-half for overtime; periodic increases. CHAS. A. BREWER & SONS, 6320 Harvard.

GIRLS—WOMEN
To work and learn to operate bindery equipment. 3 shifts. Redson-Rice, 111 N. Wacker, Corner Washington. Emp. ofc. open 7:30 a. m. to 12 midnight.

GIRLS—WOMEN
ESSENTIAL INDUSTRY
WORK IN CHICAGO LOOP
29 E. MADISON, ROOM 811.

GIRLS—To learn important small machine operations; currently war work and steady civilian work after war; nights, 48 hour wk., 55c per hour to start, with steady increases. Apply days, George T. Schmidt, Inc., 4100 Ravenswood.

GIRLS-WOMEN-WHITE. For light factory wk.; no exp. nec.; we train you at full pay; rapid advance; safe wk.; sitting job; exc. future. Apply today, 1901 S. Indiana.

GIRLS—WOMEN
No experience necessary; light factory work in war plant; day or night. 429 W. Superior-street, 1st floor.

YOUNG woman—To sell and alter corsets and lingerie; pleasant surr.; chance for advancement. Gar-tay Shops, 1630 Orrington-av., Evanston.

EXPERIENCED MANICURIST WANTED—Burnham System preferred. Address L 201, Tribune.

HELP WANTED—WOMEN
Professions and Trades.

WESTERN ELECTRIC
NORTHWEST SIDE. SOUTHWEST SIDE. WEST SIDE.
GIRLS—WOMEN
We have 500 assembly and machine jobs for girls and women in the production of vital war equipment. Excellent transportation facilities to all locations. Call today at the plant most convenient to you and let us tell you about the interesting work, the attractive starting rates, and the many opportunities for advancement. Following are some of the openings available.
SAWYERS. CHECKERS. ANALYZERS. INSPECTORS. JANITRESSES. X-RAY OPERS. COIL WINDERS. STOCK SELECTORS. DRILL PRESS OPERS. RESTAURANT HANDS. ELECTRICAL TESTERS. LAPPING MACHINE OPERS. TEST APP. REPAIRWOMEN. COUNTERS AND PACKERS. ELEVATOR OPERATORS. PLATERS' HELPERS. LATHE OPERATORS. MILL OPERATORS. BENCH HANDS. ASSEMBLERS. WIREWOMEN. TRUCKERS. MATRONS. SORTERS.
Apply
2060 N. KOLMAR-AV. 3429 W. 47TH-STREET. 23D-PL. AND CICERO-AV. LOOP OFF.: 39 S. STATE-ST., R. 1102
"FOR MORE THAN 50 YEARS A GOOD PLACE TO WORK."

GIRLS—Light pleasant factory work. Good salary. 2715 Archer-avenue.

Household Help.

CHILDREN'S nurse—$30 per week plus nice room and board; must be thoroughly exp. handling children and some light hswk. Best refs. req. Ph. Lake Forest 1899.

CHILDREN'S NURSE—$30-$35 wk. Cap. full chge. Other help. Gra. 1785.

COMPANION—Light duties. Other help. 1 school age child. Mother employed. Good salary. Stay. Gross. Van 0235.

COMPANION and lt. hswk. for middle aged convalescing lady. Sunnyside 4907.

COOK
Housework; 3 in family; no windows; no laundry; own rm. and bath; $25 wk. to start; refs. Call Lakeview 0022.

COOK and general housework—Small family; must be experienced; references; $25 per week; own room and bath. South Shore 8795.

COOK—General housework. White. Own room and bath. $27.50 week. Winnetka 3869, reverse charges.

COOK—Expd.; own rm. and bath; no laundry or heavy cleaning; other help; stay or go; salary $20-$25. Atl. 4949.

COOK and gen. wk.; other help kept; all day out on day off; own room, bath; no laundry; $20. Fairfax 3782.

COOK—Plain; hswk.; no wash.; secure post-war position with advances in salary for right person; start $20; stay. Edg. 6363.

COOK FOR RECTORY—WHITE. LONGBEACH 1566.

COOK, also 2d maid—Refs. required; good wages; own room. Lake Forest 2098.

COOK and housework—Near No. side; family of 3; gd. sal. Lak. 3295.

COOKING AND GENERAL HOUSEWORK. Two in family; $35 a week; other help; white; experienced; references; Lake Shore-drive. Address L 355, Tribune.

DOMESTIC—Experienced; no laundry, no hvy. clng.; other help. Own rm., bath, rad.; 2 children; top sal.; ref. Lak. 5012.

DOMESTIC—Expd.; white; not over 50. Hotel apt. Companionable to boy 9. Good cook. TOP WAGES. Refs. Diversey 8880.

DOMESTIC—Light hswk.; 2 children; top salary; stay or go. Briargate 2461.

GENERAL MAID—No laundry or heavy cleaning; 4 children; own rm. and bath; top wages to best qualified applicant. Phone Wilmette 3232.

GENERAL hswk.—Plain cooking, 2 adults, 1 child; 5 room apt.; hours 10 a. m. through dinner. Salary $24, 5 days. Go. H. Miller, 1201 Chase, Rogers Pk. 4797.

GENERAL HOUSEWORK—White, refined. Florida with small family, return to Chicago in spring; permanent position. Sal. $25 week. Lake View 8278.

GEN. hswk.—6 days; no Sundays; 6 hrs.; go; no wash., no iron. Bonus after 3 months. Plaza 7893.

GEN'L hsw'k.—White; nr. north side apt.; 1 child; $18-$20; own room, bath. No ldry. Refs. Superior 2760.

GENL. housework assist—No windows, no ldry. Own rm. and bath. Extra time off. Stay or go. $18-$20. Buc. 5151.

GENERAL HOUSEWORK and cook—For apt.; no laundry or windows; own room, bath, radio; $25 per week. Call WHI. 2421.

GEN. hswk.—3 adults, 2 child; pl. ckg.; no ldry.; stay; week-ends and extra eves. off; $20. Sag. 7484.

GEN. HOUSEWORK—No ldry.; no Sun.; apt.; gd. salary; thru at 4:30; gd. trans. Aus. 8249 bef. 8:30 a. m., after 4 p. m.

GENERAL housework—Plain cook, own room, bath, radio; no laundry. All Thurs. and Sun. off. $22. Saginaw 9528.

GEN. hswk.—White; exp.; 2 adlts. Priv. rm. $28. Call in person, Kling, 5000 East End.

GEN. hswk.—No ldry.; own rm., bath. $20. 2 adults. Dorchester 4662.

GEN. Hswk.—Go or stay; exc. salary; other help. Gra. 1785.

GENERAL hswk.—5 days, 9-6; no hvy. laun.; pl. cook.; sm. fam.; $15. Mid. 6225

GEN. hswk.—No cook.; help child; go. stay. Gd. pay. Bay. 1785. 2665 E. 74th-st.

GEN. hswk.—Colored or white. Stay or go. Adults. Reverse charges. Euclid 5869.

GEN. hswk.—Good cook. 2 adults. 6 rm. apt. No laundry. Div. 4575.

GENERAL Housework—Light laundry; go; other help; 5 days; $20. Midway 10373.

GEN.—6 rm. apt., 2 adults; 3 yr. child; pl. cook.; priv. r.; bth.; $100 mo. Pla. 1114.

GEN. hswk.—Go or stay; $20-$22; 2 children. Phone Wellington 1842.

GIRL
White, for general housework and to assist with laundry; wages $27 wk.; sml. family, own room; good home, not over 40 years. Call Juniper 2684.

GIRL or woman—Care 15 mos. baby and practice piano with 2 school children; exceptionally good home in South Evanston; gd. sal. Univer 8489, reverse charges.

GIRL or woman—Assist boy 5, girl 1½; own rm., bath, radio; exceptionally good home and salary. Ravenswood 4214.

GIRL or woman—For gen. hswk. No cooking. Stay or go. $14. Mrs. McWilliams. Dor. 5012.

GIRL to assist with child—Light hswk.; no cooking, laundry, windows; pleasant home; stay; good sal. Sheld. 5474.

GIRL—White; genl. hswk.; plain cooking; light ldry.; own rm.; nr. trans. $20. Reverse charges—Highland Park 2232.

GIRL or woman—White, for serving and 1st fl. work; family of 6; references required. Winnetka 3155, collect.

GIRL or woman—White; upstairs work; refs. required. Winnetka 3155, collect.

GIRL—White; neat, reliable; general hswk. Own r. in nice hm. Start at $20. Hol. 6989

GIRL or woman—White or col.; genl. hswk.; no laun.; $22. 4030 N. Cicero. Kil. 1227.

GIRL or woman—Genl. hswk.; pers. ldry.; 2 children; stay; $18. Hol. 9446.

GIRL—Working, room, bath, bd. in exchange for light hsehold. duties. Pla. 6151.

GIRL—For gen. hswk. No ckg., no ldry. $80 mo., room and board. Rog. 1475.

GIRL—Care child; light housework; no Sunday. Drexel 5171.

GIRL—From 11-6. 5 day wk. Gen. hswk. and ckg. No ldry. Drexel 3864.

HOUSEKEEPER—Care of children, employed couple; good wages. Call Columbus 9490.

HOUSEKEEPER—COOK. Expd.; no ldry.; child, 1½ yrs. Own rm. and bath. $20. Phone Hyde Park 10572.

HOUSEMAID, cook—Gd. home; small family; own rm. and radio; $20. Vil. 2569.

HOUSEKEEPER—Room and board; no washing. Phone Butterfield 9002.

HOUSEKEEPER—Small family; 5 day wk.; or stay. $18. Mans. 4235.

MAID—WHITE; HELP COOKING AND CARE OF 2 CHILDREN, 8-11. HOTEL SERVICE; OWN RM., BOARD. $20 WEEKLY. PLAZA 2200, APT. 503.

MAID—Col. or white for rmg. hse.; good salary; no Sun. or holidays. Apply 919 Addison-street.

MAID—2d; white; references required; excellent salary. Phone Lake Forest 1473 collect.

MAID—Settled; general hswk.; no laundry; no windows; other help; own rm., bath, radio; $22 week; permanent. Buc. 5501.

MAID—FOR GENERAL HOUSEWORK. DORCHESTER 2631.

MAID—Gen. hswk., no ldry. Own room, bath. $25. Buckingham 1253.

MAID—$25; lt. hswk.; child, 3 yrs.; room and bath; opp. Linc. park. Lincoln 8249.

MAID—Gen. hswk. and ckg.; no ldry. or windows; own rm.; good sal. Fai. 6817.

MAID—2D; assist with children; experienced; stay or go. Oakland 1393.

MAID—For genl. hswk.; go; sm. family. Call Whitehall 8388.

MAID—Experienced; gen. hswk.; no laun.; one child; own rm., bath; $18. Lin. 5402

MAID—To work in rmg. hse. $20 wk. Off Sun. and hol. 2452 Geneva-ter. Lin. 1379.

MOTHER'S Helper—Middle aged or elderly; good home and salary; stay. Irving 7136.

NURSEMAID
Perm. job; good wages; private room and bath. Telephone Highland Pk. 5225.

NURSE or governess—Permanent position. Care of child 8 mos.; stay; exc. home; well paying position. Bit. 9831.

NURSEMAID—For 5 mos. old twins; perm.; priv. rm. and bath; excellent sal.; ref. required. Phone Wilmette 3232.

NURSEMAID—White, exp.; 2 childrn.; lt. clng.; own rm. and ba.; other help; stay; $25. Edgewater Beach Apts. Ard. 5165.

NURSEMAID-WHITE, $25; CARE 21 MO. BOY, 4 YR. GIRL. OWN RM., BATH. FAIRFAX 1646.

NURSE—Pract. or woman exper.; to care for mother and infant. Additional pay for lt. hswk., baby wash. Lak. 4039.

NURSEMAID—White; care of young children. $20. Phone Euclid 9176.

NURSEMAID—Expd., complete charge 2 school children. $25. Buckingham 1253.

NURSE or Nursemaid—White; expd. with children; no hswk.; stay. Midway 2129.

NURSE—11 mo. baby; exc. sal.; exp. Stay. BIT. 4746.

HELP WANTED—WOMEN
Household Help.

SECOND MAID and laundress—White; in suburban American home; ideal position; family of 4; working with fine white couple; free transportation; must be expert laundress. Phone Hayslett, Ran. 9367

SECOND maid—Experienced, own rm., top wages. Lincoln 5212.

WOMAN — TO LIVE ON PREMISES; 1 ADULT [LADY]; NICE HOME IN SOUTH SHORE; LIGHT HOUSEWORK; GOOD SALARY. SAGINAW 1177.

WOMAN — WHO NEEDS GOOD HOME—Helping care 2 small girls; no cooking; no ldry; 1½ days off; $10. Palisade 7463

WOMAN—For plain cooking, assist with light housework; no cleaning or laundry; white; stay. Ced. 9236.

WOMAN—Capable; help with 2 child. and ck.; no ldry., hswk.; own rm., bath; $25 wk.; gd. tr.; Oak Pk. Mr. Lange. Cen 3781

WOMAN—Responsive; to care for home and two children. Other help; $20 to start. 5800 North. Mulberry 4336.

WOMAN—Elderly; plain cooking, housewk., care of 2 year old child; stay. Good pay. 2347 Geneva-terr.

2 PRACTICAL nurses—Day duty; 1 night duty. Phone Keystone 1519.

Couples.

COUPLE
for cleaning and janitor work in coal office and garage; no children; steady work; salary and 3 room flat. Jacob Best Coal Co., 6133 Broadway.

COUPLE—For general house and yard work. Small farm estate. Own room, bath, pleasant surroundings. Good pay. Must like children. Phone Lake Zurich 3212, reverse charges.

COUPLE—Cook and genl. houseman; 8 rm. home. South side; 4 in family. State references and salary expected. Address E K 566, Tribune.

COUPLE for hotel maintenance—$175 and living quarters. 810 Hyde Park-blvd. Kenwood 0940.

COUPLE—Wht. or col.; gen. work; 2 small child. Top sal. Own rm., bath. Call Highland Pk. 106 collect or Whi. 6550.

MAID and handy man—Paint, clean; no firing; apt. hotel; good wages and apt. 4804 Sheridan-rd.

COUPLE—Genl. hswk. River Forest; must have A1 refs.; good home; good wages; not over 50 years. Ph. Longbeach 4910.

ELDERLY couple to work in rooming house. Take full charge. $60 and apt. 1st month to start. 5121 Kenmore.

COUPLE wanted—2 hi grade rmg. house bldg. Carl Wolf. 3266 N. Clark. Gra. 3476

Clubs, Hotels, and Restaurants.

ABBOTT HALL
FEEDING MIDSHIPMEN AND MEDICAL DENTAL RESERVE OFFICERS. COOK'S HELPER. COUNTER GIRLS. COLORED BUS GIRLS. FULL AND PART TIME.
Pleasant surroundings. 710 Lake Shore-dr.

AMBASSADOR HOTEL WAITRESSES
AVG. $40-$50 WK., PLUS MEALS. 1300 N. STATE SUP. 7200
MISS ANTON OR MR. GUGGIARI.

BAKERY SALESGIRL. FOUNTAIN GIRLS. COUNTER GIRLS
No Sundays; meals, uniforms; good hour salary; experience preferred but not necessary.
HARDING'S 68 W. MADISON.

BAKERY sales—Uniforms and meals furnished. 520 W. Madison-st. C. & N. W. depot. See Miss Stroker.

BUS WOMEN. STEAM TABLE WOMEN
for loop bank cafeteria serving luncheon only; no work on Sundays or bank holidays; excellent meals and pleasant working conditions. Apply lobby information desk, 231 S. La Salle-st.

Bus, counter, dishwashers—Colored; day and evening shift. Y. M. C. A. Hotel, 826 S. Wabash

BUS GIRLS
Light colored; as fountain assistants; high type, light food, fountain; $80 per month, meals, and uniform. Lobby Drug Co., Sherman Hotel. Apply employment office, 155 N. Clark-st. Room 200.

BUS girls—Colored; $20 week, meals, uniforms furnished and laundered; no Sunday work. 28 N. Dearborn.

BUS girls—Colored; high class; no age limit; good pay and tips. Miss Lyons, Drake Hotel, Walton and Michigan.

BUS girls — 11 a. m. to 8 p. m.; $19, meals, other incentives. Triangle Restaurant, 57 W. Randolph.

CAFETERIA HELPERS
Permanent. Salary, uniforms, and laundry; 2 weeks vacation with pay. Personnel dept. ST. LUKE'S HOSPITAL, 1440 Indiana.

CAFETERIA food checker and cashier—Good salary and meals. Apply North Western Gateway Restaurant, North Western Station, 4th floor.

Cashiers—Dining Room. Food Checkers. Mail and Info. Clerks. Elevator Girls. Seamstress. Maids and Cleaners
APPLY PERSONNEL OFFICE. ROOM 348
MORRISON HOTEL

CASHIERS
Must be neat and pleasant; steady employment with well established firm. See Mrs. Heaney between 9 a. m. and 3 p. m.
PIXLEY & EHLERS 64 E. LAKE. ROOM 1000.

CASHIER
Front office; N. C. R. exp. preferred. Will consider one with accounting exp. Allerton Hotel. 701 N. Michigan.

CASHIER
Hours 11 a. m. to 4:30 p. m. Must have birth certificate; near north defense cafeteria; good pay. Lakeview 8536.

CASHIER—Dining room; permanent; pleasant working cond.; gd. hrs., good salary. Eastgate Hotel, 162 E. Ontario.

CASHIER—Expd.; day or night; $24 week, plus meals. Apply Annes Restaurant, 91 W. Randolph.

CASHIER for tavern—Good pay, meals, and convenient hrs. Apply Mr. Mitchell, Mgr. Hotel Maryland.

CASHIER—N. C. R. exp. preferred, or will teach. Medinah Club, 505 N. Michigan-av., Mr. Raye.

CASHIER—Exp.; drug store; hr. 11 to 8; $27.50 wk. No Sun. Sarasin, 6258 S. Kedzie.

CASHIER—Experienced in restaurant; good salary and meals, 207 W. 63d.

CASHIER—Nights; exper. Little Jack's Restaurant, 3175 W. Madison-street.

CHECKROOM girls wanted—Good salary. Apply after 8 p. m., CAVE O' THE WINDS, 2529 Milwaukee.

CHEF
White or colored; lunch and dinner; 11 a. m. to 8 p. m.; tea room type cooking. Park Lane Hotel, 2842 Sheridan-rd. Bittersweet 3800.

CLEANING maids and bath maids—For hospital and nurses' home; good salary and rapid advancement; hours 7 a. m. to 3:30 p. m. Presbyterian Hospital, 1753 W. Congress.

CLEANING WOMAN
Good sal.; meals, uniforms; light work. HELSING'S, 55 W. WASHINGTON.

CLEANING woman—No Sunday. No windows; priv. club. Hrs. 8:30-5. Euc. 8209.

CLERK—Switchboard, accurate at figures. Some bookkeeping. Single room and salary. Colonial Hotel, 6325 Kenwood.

COLORED MAIDS
8 hrs., 6 days; no apts. Chelsea Hotel, 920 Wilson. Longbeach 3000.

COLORED maids—6 day week; good pay and working conditions. Call Mrs. Bradley, Alcazar Hotel, Van Buren 7500.

COLORED Elevator Girl—7 a. m. to 3 p. m. $80 month. 420 Wrightwood. Div. 4800.

COMBINATION fountain and counter girl—Expd.; $27.50 week, good tips and bonus, meals and uniforms furnished; no Sunday or holiday work. Hartman's Grill, 11 E. ADAMS.

COOKS
6 nights; $45 wk.; all we want you to do is scramble eggs and make hot cakes; steady. Rickett's, 103 E. Chicago.

COOK'S HELPER
Hours 3 to 11:30 p. m. Near north defense cafeteria; good pay. Lak. 8536.

COOK—Experienced; white; to prepare breakfast only; 7 a. m.-noon; 6 days per wk.; dining room in small hotel. Phone Fairfax 1080, 10 a. m.-5 p. m.

COOK and full or part time maids—White or colored. Girls' club on South side. 1442 E. 59th-st. Dorchester 1977.

COOK. In an institution. Colored or white. Must live in. Call SEELEY 1192.

COOK—First class; 6:30 a. m. to 2:30 p. m. No Sundays. Top salary. DUTCH MILL, 308 W. Jackson.

COOK—Experienced. Meals furnished, bonus every 3 months. Triangle Restaurant, 225 S. Wabash.

COOK — Short order; light work; room, board and good salary. Morton Grove 3765.

COOK—Night work; good salary. 6018 W. North-avenue.

COOK—2d; good working cond.; 6 days wk. $50 to start. Seeley 9544.

COOK—Short hours; exp.; 6-day wk.; 3 p. m.-12 p.m. Gd. pay. 1555 W. Madison.

COOK—Dinner; $40; 2nd cook, $30. No evenings, Sundays or holidays. Vic. 9398.

COOK—In boys' home; full maintenance. Good salary. Call Long. 5430.

COOK—GIRLS' CLUB; experienced; white; pleasant home. Oak. 1305.

COOK-serving—Grill and fountain experience. 5200 Sheridan Drug. Long. 1122.

COUNTER WAITRESS.
Colored or white; short order; exp. necessary; 11 a. m.-12; small lunch counter; gd. salary and tips. Also day counter girl. Bensinger's, 29 W. Randolph, 3d.

COUNTER girl—Day work; starting salary, $30 wk.; exp.; uniform furnished and meals. Del. 3117. 1201 N. Dearborn.

DESK clerk—Hrs. 7-4:30; Sundays off. Apply Leland hotel, 50 E. Harrison.

HELP WANTED—WOMEN
Clubs, Hotels, and Restaurants.

COUNTER GIRLS
FOR COFFEE SHOP. SALARY, $22.50 PLUS LIBERAL TIPS, MEALS AND UNIFORMS. MISS FLANNERY, LA SALLE GATEWAY REST., LA SALLE ST. STATION.

DISHWASHER
TO WORK IN NEW CAFETERIA OF MODERN DEFENSE PLANT ON NORTH WEST SIDE. HOURS FROM 11 A. M. TO 4 P. M.
H. M. HARPER CO. 2620 FLETCHER-ST. IND. 4100.

DISHWASHER—Nights; colored; 12 p. m.-8:30 a. m.; $20 wk. and meals. Pere Marquette, 63d and S. Western-avenue.

DISHWASHER—Private club; steady post-war work; pleasant working conditions and bonus. Call Ran. 3804 for appt.

DISHWASHER and glass girl—Colored; experienced; no Sundays. Exchange Tea Room, 327 S. Wells.

DISHWASHERS and kitchen help—No Sunday; good pay. Apply 150 E. Ontario.

ELEVATOR GIRL
White; $95 month. No Sunday work. Chicago Athletic Assn., 12 S. Michigan.

ELEVATOR OPERATORS
No exp. necessary; uniforms furnished; excellent working conditions.
APPLY STEVENS HOTEL
Michigan-blvd. at Balbo-drive. Superintendent of service.

ELEVATOR OPERATORS
No experience necessary. Apply 1400 Lake Shore-drive.

ELEVATOR Operator—White; desirable opportunity in the south side's finest apt. bldg. Salary $110. Hyde Park 7478.

ELEVATOR girls—Apply T. Armstrong, Edgewater Beach Hotel, 5349 Sheridan.

FOUNTAIN GIRL
Salary $110 per month; no table; no dishes; meals and uniforms furnished; excellent tips. Lobby Drug Co., Sherman Hotel. Apply employment office, 155 N. Clark-st., Rm. 200.

FOUNTAIN GIRLS
SALARIES, $29.20 WITH MEALS AND UNIFORMS. DAY OR EVENINGS. JACK ALLEN, 135 W. VAN BUREN-ST.

FOUNTAIN and Cafeteria Girls—Full or short hours; no Sunday work. Furniture Club of America, 666 Lake Shore-dr. Ask for Mr. Blessman.

FOUNTAIN GIRL—Exp'd. fountain work only; starting salary $27.50. Discount on merchandise. Apply before 11 a. m. Minov Drugs, 4401 W. Madison.

FOUNTAIN girl — Expd., for drug store fountain. Ohlson Drug Co., 827 Dempster-st., Evanston. University 5555.

FOUNTAIN Girl—Exp.; $30 a week, tips, meals, and uniforms. 501 Diversey.

FOUNTAIN girl or mgr. steam table—Exp. Days. Good sal. Lee Drug. 6359 Bdwy.

FOUNTAIN girl—For drug store; gd. hrs., gd. pay; no ldy. 2358 Van Buren. See. 9006

FOUNTAIN girl—Good wages, uniforms, and meals. Perm. Day-nite. Fai. 2798.

GIRLS—For waitress work. Days. 2235 E. 71st-st.

HOTEL MAIDS
Here is a job for women who like housework. A permanent job after the war. Hrs. 8 to 4 p. m. $83.20 mo. plus tips and uniforms. Come talk with Miss Green. 5454 South Shore-dr. Plaza 1000.

HOTEL MAIDS
Work close to home. Residential lake front hotel. Full or part time; 6 days a week; no Sunday work. Phone Mrs. Barber, Pla. 3800, or apply FLAMINGO HOTEL, 5520 So. Shore-dr.

HOTEL MAIDS
Good salary; no Sunday; pleasant working conditions. Apply Housekeeper. 1118 N. State-st.

HOTEL maids—White or colored; no age limit; no Sundays. Also linen rm. girl. The Grandeur, 1055 Granville.

HOTEL maids—Full or part time. Exper. unnec. No Suns. or hol. Mans. 0600.

HOTEL Maids—5½ day week. Paid weekly. Sheldrake 9105.

HOTEL Maid—Colored; 7 hrs.; 5½ days. $80 month. 5722 Winthrop.

HOTEL maids—1622 W. Jackson-blvd.; good pay. Apply at once.

HOUSEKEEPER for north side fashionable hotel—Must be neat and willing to work. State qualifications and past experience. Address E H 521, Tribune.

Hotel Maids and Linen Room Woman
Colored. Steady work and good pay. 1062 BRYN MAWR.
BELLE SHORE APT. LONGBEACH 2133.

INSPECTRESSES AND MAIDS
Union wages paid weekly. Allerton Hotel, 701 N. Michigan.

KITCHEN helpers and dishwashers—Colored man or woman; $4 a day paid daily. Apply after 4 p. m. 901 Rush.

KITCHEN Helper—6 day week, 12-8 P. M. Opp. learn cooking. Perm. Apply Mgr., Hotel Aragon, 5401 Cornell. Fai. 8000.

KITCHEN and dining room help—White. Good hours. Salary plus meals. Ravenswood Hospital, 1931 Wilson-av.

KITCHEN helpers and maids—White or col., for girls' club. Oakland 1305.

KITCHEN women—5 or 8 hrs. a day; no nights or Sundays. 1950 Pershing-rd.

MAIDS
White; day or evening shifts; full or part time. Steady after war jobs. APPLY PERSONNEL OFFICE.
PALMER HOUSE

Maids—Cleaning Women
A real place to work; ideal hours for women with families; hours 9:30 a. m. to 4:10 p. m.; $77 to start; increases after short service. Apply housekeeper. 826 S. WABASH-AV.

MAIDS, $77.30
White or colored; full or part time; no Sunday work; class A hotel. Apply housekeeper, 40 E. Oak-st.

MAIDS
Nonunion; 48 hr. week. Sundays off. Steady position. Resident hotel. Apply manager or housekeeper, 1545 E. 60th-st. Dor. 4300.

MAIDS, $75
WHY GO DOWNTOWN TO WORK? SO. SIDE, 1 blk. to L and surface. Call housekeeper, Plaza 1100. 6220 WOODLAWN.

MAID, $8
For furnished apt. hotel. Near North Side; permanent. 444 St. James. Div. 1100.

MAID—$8
North side hotel; pleasant working conditions. Hotel rooms only. 4707 MALDEN. LON. 7630.

MAIDS, $77.30
Experienced or inexperienced; full or part time; good working conditions. Park Lane hotel. 2842 Sheridan-rd.

MAIDS, $76
Colored women over 30. PARKLAND HOTEL. 1550 EAST 63D-ST.

MAID
$3 a day; for furnished apt. bldg.; good transp. 8 hrs. 4536 Magnolia. Lon. 1385.

MAIDS
Steady work; good salary. Call Mrs. Hannah. Mich. 5400. 1211 N. La Salle.

MAID, $70
For permanent work; Nr. North Side; hotel rms. only. 1429 N. Clark. Del. 5100.

MAID—$3
For near north side apt. bldg.; 6 days, 8 hours. 629 Deming-pl. Lin. 6234.

MAIDS—$70
Permanent; for north side apt. hotel. 1246 Pratt-blvd. Briargate 4800.

MAID, $80 AND BONUS
For apt. hotel. No Sundays or holidays. 5006 Blackstone. Oakland 9505.

MAID—$3
For North Side furnished apt. bldg.; good trans. 5417 Kenmore. Lon. 1130.

MAIDS—COLORED
8 hours, 6 days a week; $82.50 a month. 5240 SHERIDAN-RD.

MAIDS—No experience necessary; $74 mo.; no Sunday. Apply Linen Room, Southmore Hotel, 67th and Stony Island.

MAIDS—Full or part time; no Sunday; ½ day Sat.; pleasant working conditions. Diversey 5610.

MAIDS—Full and part time; straight hotel rooms; no Sunday work. Buena Park Hotel, 4145 Broadway.

MAIDS—Day or night; pleasant working conditions; union wages. Apply Housekeeper, 21st fl., 67 W. Madison.

MAIDS—Good salaries plus meals. See housekeeper, Mt. Sinai Hospital, 2750 W. 15th-place.

MAID—Exper. not neces.; pleasant working condit.; $74; near all trans.; no Sunday. See Mrs. Burke, Apt. 100, 6254 Harper.

MAIDS—For private club; good salary. UNION LEAGUE CLUB OF CHICAGO. Apply 312 S. Federal-st. any weekday.

MAIDS—To work in nurses' home; salary plus room, laundry, meals at cost. Evanston Hospital, Gre 2500, ext. 546.

MAIDS—No Sun. or hol. $80 mo. 7455 N. Greenview. Rogers Park 6100.

MAIDS—Reliable; 8 a. m.-4 p. m.; Sundays off; top wages. Call hskpr. Whi. 4881.

MAIDS—$80 mo.; pleasant working cond.; references. Hotel Wacker, 111 W. Huron.

MAIDS—Colored; for apt. hotel; no Sundays, holidays; apply 6165 Winthrop.

MAID—Colored; small hotel; gd. salary; no Sundays or holidays. Apply 6318 Kenwood.

MAIDS—White or col. $77.50 mo. East End Park Hotel. 5242 Hyde Pk.-blvd.

MAIDS—Colored. Curtain girl. Day and nite. $80. 5009 Sheridan-road.

MAID—$80 mo. No Sun. Essex Apt. Hotel. 6230 Dorchester. Dor. 3260.

MAIDS—White or colored; apt. hotel; no Sun. or holidays; $21 wk. 228 E. Huron.

MAID—Col. Hotel exp. No Sun. $75 mo. Relief maid, $3 day. 733 E. 61st-st.

MAIDS—Expd.; good salary. Carlos Hotel. 3834 Sheffield.

MAID—White; $4 per day; 5 days weekly. Apt. hotel. 5482 S. Greenwood.

MAID—Colored; full hotel experience; no kitnts. Good worker. Delaware 0176.

MAID—White; $50 plus board and priv. r.; 2 wks. pd. vac. Oak. 1682. Miss Young.

HELP WANTED—WOMEN
Clubs, Hotels, and Restaurants.

MAID—EXP., $87.50
DAY OR EVE. WHITE OR COLORED. APPLY HSKPG. DEPT.
Waitresses—Night Captain
EXPERIENCED. COLONADE ROOM. EDGEWATER BEACH HOTEL. 5349 SHERIDAN-RD.

MAIDS
See Miss Ollmert. Housekeeper, 8-4 daily.
Belden Stratford Hotel
2300 LINCOLN PARK WEST.

MAID—Colored, for furnished apt. hotel; full or part time job. Apply on premises, 922 Eastwood.

MOPPERS. WALL WASHERS
Perm. $110 mo. and uniforms; 2 wks. paid vac. Apply 956 E. 58th-st., Rm. 201.

PANTRY girls—Hours 5 p. m. to 1:30 a. m. $27 week. Uniforms, meals furnished, other incentives. Triangle Restaurant, 57 W. Randolph.

ROOM clerk—Excellent working cond.; salary to $120 per mo.; exp. preferred; will consider one with some knowledge of accounts receivable, bookkeeping, and cashiering. 2842 Sheridan-road.

SALAD GIRLS
Days or nights; good salary. See chef. HELSING'S, 55 W. WASHINGTON.

SANDWICH GIRL. WAITRESSES
NO SATURDAYS OR SUNDAYS. MEALS. GOOD WAGES.
DUTCH MILL. 308 W. JACKSON.

SCRUBWOMEN—Hours 12 a. m. to 8 a. m. $25, meals, other incentives. Triangle Restaurant, 57 W. Randolph.

SCRUB woman—Colored or white. $25 wk. and meals. Ricketts, 103 E. Chicago.

STENO.-Receptionist — High type unfurnished apt. bldg.; permanent. 2052 LINCOLN PARK WEST.

STEVENS HOTEL
NEEDS
MAIDS AND CLEANERS
WHITE OR COLORED.
Day and evening; full or part time. Apply 725 S. WABASH-AV.

Switchboard Operator
PERMANENT; $100 PER MONTH. CREST HOTEL. 6724 STONY ISLAND-AV.

SWITCHBOARD
Operator for North side hotel. Permanent. Salary $82.50. 1246 Pratt-blvd. Briargate 4800.

SWITCHBOARD
operator for near North Side apt. bldg; salary $77.50; good transportation. 428 St. James-place. Lincoln 2860.

Switchboard Operator
8 HOURS, 6 DAYS. Chelsea Hotel, 920 Wilson. Lon. 3000.

SWITCHBOARD operators—Must have hotel experience. 5009 Sheridan.

TRAY GIRLS. CAFETERIA HELPERS
University of Chicago; permanent; uniforms furn.; 2 wks. paid vacation. Apply 956 E. 58th-st. Rm. 201.

VEGETABLE GIRL
White; must be experienced; good pay; steady position. Apply to chef. OLD HEIDELBERG, 14 W. Randolph.

WAITRESSES
With or without exp. Long or short hours available. Good wages, meals, and uniforms furnished. No night or Sunday work. Paid vacations; pleasant working conditions.
Basement Lunchroom Men's Store. CARSON PIRIE SCOTT & CO.

WAITRESSES. FOUNTAIN GIRL
Attractive salaries plus meals and uniforms. No Sundays or late nights.
THE PULLMAN CO. 73 E. ADAMS-ST.

WAITRESSES
Full time or short hours. Counter or table work. Will train inexperienced girls. Terminal Restaurant, 2529 N. Kedzie-blvd. Spa. 1637.

BISMARCK HOTEL—WALNUT ROOM.
WAITRESSES
11:15 a. m. to 2:15 p. m.; 5 week days. 7 a. m. to noon Sundays. Apply Personnel Dept. ROOM 200, 134 N. LA SALLE.

WAITRESSES
Good salary, meals, and uniforms. No Sun. or holidays. Age 18-30 years.
STOUFFER'S. 156 N. WABASH, COR. RANDOLPH.

WAITRESSES
Lunch, dinner, or long hrs. Big tips. Good sal. No Sun. Block's Rest., 116 E. Cermak

WAITRESSES
FOR DINING ROOM TRAY SERVICE. FULL OR PART TIME. TOP WAGES. VERY LIBERAL TIPS. APPLY 143 W. VAN BUREN-ST.

WAITRESSES
for lunch, dinner, or both meals; excellent money making opportunity. Gimbel's Restaurant, 30 W. Randolph.

WAITRESSES
Counter service lunch hours; no Sunday or holiday work; meals and uniforms furnished. Apply Miss Boyle, Ethel Field Bldg. Restaurant Corp., 130 S. Clark.

WAITRESSES—EXP.
Long or short hours; good pay and tips; ½ day Saturday; no Sunday. Henrici's Merchandise Mart Coffee Shop.

WAITRESSES
with or without exp.; day or eve. work; good salary, tips; no charge for meals or uniforms. DE MET'S, 312 W. Madison.

WAITRESSES
Good salary, tips, meals, and uniforms; excellent working conditions. Eastgate Hotel, 162 E. Ontario.

WAITRESS
Top wages; meals, uniforms furnished; noon-8 p. m.; no Sun. Pike's, 915 Wash.

WAITRESSES
Days, nites; good sal.; meals, uniforms. HELSING'S, 55 W. Washington.

WAITRESSES
Will average $40 per week. 6415 N. Western or 7249 W. Lake-st.

WAITRESSES—[3]; MEALS AND LINEN FURN.; 8 HRS. A DAY; TOP SALARY; GOOD TIPS; NO SUN. OR HOLIDAYS. 722 S. DEARBORN-STREET.

WAITRESSES
To work in loop; days; no Sunday; top wages. Apply O'Connell's, 107 W. Monroe and 64 W. Washington.

WAITRESSES—Long and short hours; sal. $26 a wk.; 77c hour, short hours. Bonus after six months' service. COUNTY CAFE, 1901 W. Harrison.

WAITRESSES
Expd. GOOD TIPS. DAY WORK. RICKETTS, 103 E. CHICAGO.

WAITRESSES—Good wages, nice working conditions. The Gateway Restaurant in the Chicago Northwestern R. R. Station, 520 W. Madison.

WAITRESS—Experience not necessary. Good salary. Room if desired. See dietitian. Mt. Sinai Hospital, 2750 W. 15th-pl.

WAITRESSES—Long and short hours; uniforms furnished, good wages; no Sundays; no liquor. 28 N. Dearborn.

WAITRESSES—Experienced. Day or night. Uniforms and meals furnished. Triangle Restaurant, 225 S. Wabash.

WAITRESSES—[2]; 1 for days, $27 wk.; 1 for relief shift, $40 wk. Meals included. 4808 Milwaukee.

WAITRESS—Nights; permanent; $45-$50 week; good salary. See Mr. Morton, 4014 Milwaukee, 7-9 p. m.

WAITRESS—Expd.; average salary and tips $55. Barney's Market Club. 741 W. Randolph.

WAITRESS—Exp.; 5 p. m.-2 a. m.; $25 and tips; no Sundays. Also one 11 a. m. to 7:30 p. m. COZY, 2426 Lincoln.

WAITRESSES—Hours 7:30 to 3; no Sunday or holidays; $32 a week to start. May's Lunch, 4317 S. Racine.

WAITRESSES—Expd., night work. Good tips. Apply Town Pump, 6348 N. Western

WAITRESSES—Av. $40-$45 wk., sh. hrs. No Sun. Avenue Cafe. 109 N. Oak Pk.-av.

WAITRESSES—Night work; aver. $50 wk. 6018 W. North-avenue.

WAITRESS—Long or short hrs.; no Sun.; brkfst. Geo. P. Hill, 111 W. Washington.

WAITRESSES—Good wages and tips. Schiller Restaurant, 1367 N. Clark. Del. 1486.

WAITRESSES [2]—Exp.; days or nights; $29, tips, mls. 6358 Irv. Pk., Pal. 10077.

WAITRESSES—Experience. Little Jack's Restaurant, 3175 W. Madison.

WAITRESSES—Day or eves.; good salary. 3170 N. Elston-av.

WAITRESS—50c per hour; any hours. 820 N. Ashland-avenue.

WAITRESSES—Experienced; night or day. Ranch Restaurant, Oak-st. at Michigan.

WAITRESSES—Exp.; day or nights. COVERED WAGON, 2140 S. Michigan.

WAITRESSES—Experienced. Isbell's Restaurant, 1435 Hyde Park-blvd.

WOMEN-GIRLS—16 TO 60
Quick Prom't'n—Permanent
Start on counter or floor service; rapid advancement to key positions paying $27.50 to $30 up, as bakers and cooks. See personnel mgr.
FORUM, 64 W. MADISON

WOMEN
Need 4 to work on griddle and broiler in high class sandwich shop. Top wages. Paid vacation. Apply O'Connell's, 422 E. Grand-av.

WOMAN—To vacuum in apt. hotel; 50c an hr. Village 8500 or Austin 8510.

DEL PRADO HOTEL
VEGETABLE GIRLS. GLASS GIRLS. DISHWASHERS
Colored; good salary; excellent working conditions. Apply Mr. O'Brien, 5307 Hyde Park-boulevard.

HELP WANTED—WOMEN
Clubs, Hotels, and Restaurants.

YOU'LL
like it here; modern, long established restaurant; handy to street car, bus, and L. Free $1,000 life insurance and hospital care; free meals and uniforms; good wages paid in the following types of work.
WAITRESSES [days and nights]. FOOD CHECKERS [nights]. CAKE ICER. BAKERY SALESGIRLS [nights].
MADISON RESTAURANT CO., 3948-52 W. Madison.

$21.50 PER WEEK—Maids, colored; no Sundays; small hotel. Elm Park Hotel. 1527 Wicker Park-av. Bruns. 3800.

Miscellaneous.

Strikingly Different ESSENTIAL WORK
WITHOUT EXPERIENCE. FOR HOSTESSES, SERVICE PANTRY GIRLS, COOKS, DISHROOM HELP, WITH NO SUNDAY WORK.
We serve only from 11 a. m. to 9 p. m. Permanent positions and other special features.
STOUFFER'S
156 N. Wabash, cor. Rand'h

GIRLS AND WOMEN
To handle confidential war work for the armed forces. Photographic processes are helping to win the war.
PROCESSORS. INSPECTORS. VIEWING OPERATORS. CUTTERS.
Choice of 3 shifts. Must have proof of citizenship.
EASTMAN KODAK CO.
1712 PRAIRIE-AV. PROCESSING LAB.

WOMEN, NEED 50
UNDER 45. FOR PACKING COSMETICS. NO EXPERIENCE NECESSARY. 10 LABELERS. 10 FILLERS. 20 PACKERS.
White. Can earn $36 wk. start with increases after 3 mos. and 6 mos. Steady, pleasant work. ASSOCIATED DISTRIBUTORS, 3D FLR., 30 W. HUBBARD.

Women All Ages to 65
Good pay—No responsibility
Routine, door, counter, and clean up work; meal disc. and work clothes free! No layoffs. See personnel manager.
FORUM CAFETERIA
64 W. Madison

GIRLS—GIRLS
MILWAUKEE R. R.
Wanted for sorting and filing work. Previous exp. not nec. Good starting salary. FREE MILWAUKEE RAILROAD SUBURBAN TRANSPORTATION. Apply Room 1.
2422 SOUTHPORT-AV. [Corner Fullerton-av.]

WOMEN-GIRLS
HOUSEWIVES—STUDENTS
No experience needed; clean, light, pleasant work; top wages; modern sanitary factory on west side. If this isn't the ideal job you have been looking for, Give name, address, phone.
ADDRESS P M 287, TRIBUNE.

GIRLS—WOMEN
16-50 yrs., white, for bindery or pressroom work. Unusually good starting wages. Day or night shift. Exp. is not necess. We will train you for any job for which you are best fitted. 2 weeks' paid vacation.
Poole Bros., Inc., 85 W. Harrison.

COLORED GIRLS—Defense work; we teach you; sew handkerchiefs on power sewing machines; good pay while learning; extra good pay to expert operators; position guaranteed after war; free medical care and hospitalization; daylight plant; pleasant music while you work. Estab. since 1890. 1021 W. Adams, 2d fl.

MAIL AND PARCELS
We need a few physically strong women, 21 to 50, 8:30 a. m.-5:30 p. m., and midnight, part time shifts open.
Employment office.
CHICAGO UNION STATION.
516 W. JACKSON
Also—1256 MILWAUKEE-AV.

MOTHERS
with sons in the army and navy, help us build the necessary equipment for them; no experience necessary; no age limit. We will teach you. If you really want to help your son, see Leo Benson, Personnel Manager, 4344 Wentworth-av.

PROCESS CONTROL
Large south side organization will train several intelligent women in control work. $175 mo. to start. Shift work. Write immed., giving past exper., if any, personal data, etc. Address E R 290, Tribune.

NURSE AIDS. STERILIZER
FULL OR PART TIME.
Univ. of Chicago Hospitals; permanent; uniforms furnished; straight or split hrs. Day or night work. 956 E. 58th, R. 201.

GIRLS—WOMEN
No experience necessary
STEADY DAY WORK. GOOD PAY.
GROSS EGG CO., 325 N. Clark.

NURSES' AIDS WANTED
Full time 8 hour duty or part time. Good salary. Call Dorchester 6800.

Sorters, special machine operators, general factory help. Debutante Frocks of Chicago, 237 S. Market.

Housewives Students
Light and interesting war work; choice of afternoon shift, 1 p. m. to 5 p. m., or evening shift, 5 p. m. to 9 p. m. Apply 8:30 a. m. to 4:30. 1319 S. MICHIGAN. 7TH FL.

GIRLS [6]—For making bandages in clean, light factory; 48 hours' week; $26 per week 1st 8 weeks; $27.20 4 weeks; $31.20 3d 4 weeks, 1 week vacation with pay. These jobs are permanent now and after the war. Apply in person, 531 Plymouth-ct., 4th floor.

POSITIONS WITH A FUTURE.
We are looking for women to work in our shipping and order depts., pickers, callers, checkers, packers. Steady work; excellent working cond.; 40 hour week; time ½ for overtime. Mr. Stone, Consolidated Millinery Co., 18 S. Michigan.

COMMISSARY-CHECKERS
UNDER 40 YRS. OF AGE; $135.50 PER MO. FOR 48 HOUR WEEK.
THE PULLMAN CO. 4053 S. LA SALLE-ST.

WOMEN-GIRLS
White or Colored
ESSENTIAL WORK.
Steady work; day or night shift. No exp. necessary. 4310 Shields-av.

OUR JOBS LAST FOR YEARS.
Girls and women for steady jobs; good pay while learning. Pl. at work, drill press, sewing machines, etc. See or phone Mr. Jones, American Linen Supply, 341 N. Franklin-st. Del. 4080.

GIRLS AND WOMEN
Full or part time; for steady jobs; stationery; good wages; light work and ideal working conditions. Apply in person. Midwest Engraving & Embossing Co., 422 S. Dearborn.

MATRON
White, under 50; light, pleasant work; good starting rate. Apply 3d fl., Miss Hartung.
30 W. HUBBARD

YOUNG men and women—Neat appearing; must be good dancers to teach ballroom dancing in Chicago's leading dance studios. Part time or full time. We will train if no previous experience; superior pay while training. Call Wabash 5512.

NIGHT CLEANERS
White; cleaning offices in loop bldg.; steady work; 5 p. m. to 10 p. m.; 60c an hour. Mr. Jennings, Superior 5285.

Light, Clean Assembly
work. Attractive starting pay and bonus. Good working surroundings. Near transportation. Post-war future. Apply now at 1319 S. Michigan.

GIRLS, WOMEN—16-35 yrs.; light, pleasant work; S. W. Side; in essential war industry; good pay while learning; steady after war; paid vacation 48 hr. wk. Match Corp. of America, 3433 W. 48th-pl.

HIGH SCHOOL GIRLS
Work after school; CANDY factory; no exp. necessary. 612 N. Orleans-st., 2d fl.

GIRLS or women—Colored. Will teach to sort, inspect and press dresses. Essential industry. Good pay. Hi-Grade Cleaners. 5709 N. Clark.

GIRLS AND WOMEN—For light, clean factory work. No exp. nec. Good pay. CHICAGO MINIATURE LAMP WORKS, 1500 N. Ogden.

GIRLS—Col., for bakery in parking lot; 50c an hr. to start; must be competent and careful drivers. 2900 W. Monroe.

USHERETTES—IDEAL FOR STUDENTS, 22 hours wk. $11.50. Apply after 12 noon, 20 W. Jackson-blvd., Room 607.

EAT, pleasant, middle-aged, white woman. Do housekeeping as in your own home. Churchill Apartment Hotel, 1510 W. ...

GIRLS—Colored; for light delivery service; good wages; steady work. Barnes Crosby Co., 225 N. Wabash-av.

NURSES' helpers—For day or night work. Good salary; board and meals. Presbyterian Hospital, 1753 W. Congress.

DO you want a permanent job? We want 2 women for light cleaning work. Franklein College, Briargate 3800.

THEATER cashiers—Part or full time hours. State age, qualifications if any. ADDRESS E R 114, TRIBUNE.

GIRLS—Colored, for light factory work. Apply Midwestern Rayon & Dyeing Co., 1300 S. Indiana.

GIRL—21-35, drive small delivery truck and do stockroom work; good pay. Chicago Auto Parts, 422 E. Crawford.

GIRLS or women—Light and steady wk. in factory, nr. south side. Apply good pay. small ...

HOUSEMOTHER—Experienced in Protestant orphan home; $80 mo. and maintenance. Juniper 3509.

WOMEN and girls—Colored or white; easy factory work. Nr. south side. ...

20 COL. women or girls over 16—No exp. req. Great Western Laun., 2125 Madison.

GIRLS—Colored; for dry cleaning plant. 739 S. Cicero-av. Columbus 8661.

HELP WANTED—WOMEN
Miscellaneous.

A Starting Salary, $33.80
50 GIRLS BETWEEN 17 AND 40
wanted for vital war work. Top wages; no machinery; ideal, quick working conditions; good chance for advancement; permanent jobs for high class reliable workers; fine transportation.
No floaters wanted.
FLOOR LADIES. PAINTERS. INSPECTORS. PACKERS. OFFICE WORK. SUPERVISORS.
441 N. LA SALLE-ST.

DRESSMAKING—MILLINERY SCHOOLS

LEARN dressmaking, dress designing, pattern draft or millinery; day or eve. Free booklet. MASTER COLLEGE, 400 S. State.

DRESS Design, pattern draft., dressmkg., millinery. Forest Academy, 25 E. Washington.

RENE SCHOOL—Design, dressmaking, millinery, draping; day, eve. Van B. 9833.

TRADE SCHOOLS—WOMEN

RADIO BROADCASTING
Our former students are employed in Radio Stations all over the country. Announcing — Acting — Writing — Directing — Newscasting, etc. DAY or EVE. classes. Phone WAbash 8765 or write or call COLUMBIA SCHOOL.
Fine Arts Bldg., Michigan, near Congress.

THE ORIGINAL AND ONLY
Chicago Business College
REPUTATION MEANS A LOT.
190 N. State. Estab. 1867. Fra. 4132.

SELAN'S BEAUTY SCHOOLS.
South—6404 Halsted. Nor. 2500
North—4060 Milwaukee-av. Ave. 2500
West—4101 W. Madison-st. Ave. 2777

BECOME A FASHION OR PHOTO MODEL. Call or write for free test chart. JO LEICHT, 11 W. Lake-st. Dea. 6134.

FASHION AND PHOTO MODELING. APPLY PATRICIA STEVENS, INC. 30 W. WASHINGTON. DEA. 1462.

BE a medical secretary or Lab. technician. Complete X-ray course. Free catalog. Century Institute, 20 N. Adams, Fra. 4474.

LEARN BEAUTY CULTURE—ONLY $50. WESTERN BEAUTY SCHOOL, ...

MARINELLO SYSTEM of Beauty Culture. GERTRUDE LEE SCHOOL, 185 N. State.

E. BURNHAM Beauty Schl.—Estab. ... 140 N. State. Day or eve. Dea. 3355.

SWITCHBD. & Recept. All ages placed. Sch. Field's Annex, 24 E. Washington ...

LEARN BEAUTY CULTURE—Paying profit to every graduate, as low as ... MOLER College, 177 N. State.

SITUATIONS WANTED—MEN
Stores and Offices.

ACCOUNTANT—CPA; over draft age; many yrs.' public and executive exp.; Chicago or imm. vicinity; no travel; excel. refs. Address L 272, Tribune.

ACCT.-BKKPR.—Small set bks.; audit, stmts., taxes. Van Buren 3673, eves.

ACCT., des. small sets of books; auditing, stmts., taxes. Pensacola 4792.

ACCOUNTANT—Small set books; audit; all stmts., taxes. Spaulding 5194.

ACCOUNTANT-BOOKKEEPER — Available evenings. Address L 128, Tribune.

ACCT., clerk—Age 46; all phases office wk. Good refs. Address L 135, Tribune.

SMALL BUS. MGR.—Sales, chauffeur; exp.; 12 yrs. last pos. Address L 301, Tribune.

TRAFFIC MAN.
Expert on rail and truck rates and routings. Services available 1 P. M. to 5 P. M. Mon. thru Fri. Loop or West side industry preferred. Phone SEEley 5653 or Address A 497, Tribune.

Executives and Managers.

EXECUTIVE—Skilled in management, sales, advertising, available part or full time to assist in present or post-war planning. Research in developing new product or new presentation of present line. Address E R 587, Tribune.

SALES MGR. or Personnel Man—42, draft exempt. Many years experience in Chicago in sales work and executive capacity. Available Jan. 15. Personal interview at your convenience. W. B. Balfane, Hotel Gall, Sterling, Ill.

DIGNITY of belly ad copy writer, publicity—Ex-army; can edit trade or house organ. Years news exp.; ptg. prod. Mid. 9581.

PERSONNEL DIRECTOR—Extensive experience; available immediately. Address L 100, Tribune.

Professions and Trades.

ARTIST—Japanese-American wants job in comi. lettering; can do air brush rendering and layout; 4 yrs. art train. in col. draft status 4-F. Address L 296, Tribune.

CARPENTER—Day or contract; insured. City-wide. ERICKSON, MOHAWK 2579.

CARPENTER—Repairs, remodeling, alterations; exterior, interior. Spa. 8515, eves.

EX-SERVICE MAN des. def. job, A. & F. photo. lab. tech. grad., blueps., drftg. exp.; portraiture, comm., press wk.; age 22; will go live or out of town. Write Robert Wenzel, 8005 S. Dante-av. Chi. 19, Ill.

ELECTR. EXP. ENGINEER
20 years' experience in developing of electr. rotating machinery and control equipment. Address L 258, Tribune.

PAINT, paper, spray basements, halls, apt.—Winter prices. J. Richler. Roc. 6062.

PAINTER-DECORATOR — Dependable; insured time or contract. Berkshire 2504.

PAINTING and decorating residential-commercial. Reasonable. Clean, quick work. Buckingham 9864.

PAINTING, paper—Reasonable, reliable decorator; insured. Normal 4956.

PAINTING, paperhanging. Guaranteed; estimates free; insured. Dor. 9338.

PAINTING—PAPERHANGING—LOWEST PRICES; INSURED. KEYSTONE 7553.

PAINTING and decorating—Inter. and exter. Finest wk.; rea. Midway 2667.

PAINTING home, office, factory, quick service, guar. and insure labor. Reas. Roc. 4780.

PAINTING and decorating now at reduced prices. Guar. Spaulding 2743.

PAINTING and paperhanging—Neat work. Insured. Reasonable. Irving 4319.

PAPER CUTTER
1st class; age 35; desires employment with busy firm working overtime; part time work; days $1.25 hr. and ample overtime. Address L 289, Tribune.

PURCHASING agent and expediter—17 yrs.' experience. Draft exempt. Address E R 588, Tribune.

TOOL engineer—Sa. 35, age 32; varied exp. plant supt., processing, management; avail. immed. Address L 276, Tribune.

YOUNG MAN—2 yrs. college; in mechanical engineering; desires pos. as foreman or expediter. Have 4 yrs. machine exp. and now in charge of 6 Warner-Swasey No. 2s, 4 Warner-Swasey No. 1s, 10 South Bend lathes, thread generators, center and surface grinder. Address E C 15, Tribune.

Clubs, Hotels, and Restaurants.

MGR. of cocktail lounge—Imm. employment. AMB. 2346.

Miscellaneous.

RECENT downstate foundry oper.—Executive, sales ability; will consider reas. offer in any line. Lon. 3030, Apt. 810.

MAN—With ½ ton truck, wants pick-up and delivery work. Lincoln 9633.

SITUATIONS WANTED—WOMEN
Stores and Offices.

BKPR.—Tax statements, office detail, typing; references. Saginaw 3740.

GENERAL office—1 girl office; no bkkpg.; steady; avail. imm.; 12 yrs. exp. $30 wk. N. W. or loop. Address X 204, Tribune.

GEN. of. clk., sec. wk.—Varied exp.; cap. assuming resp.; perm. Ave. 1341.

LIGHT office or other general work—Middle aged woman. 8. S. prefr. Ken. 8622.

SECRETARIAL or interviewing work—English major. Midway 5301, eves. only.

STENO.-SWITCHBOARD—Capable; young; college education. Irving 6366.

STENO.—Part time; Lo. or near.; APTNS.; 7 yrs. exp. Address L 284, Tribune.

SWITCHBOARD, receptionist—6 yrs.' exp.; knowl. of bkkpg.; best reference. She. 1554.

SWID.—Sec.-Exec.; 5 yrs. with one firm; Side; lg. exp. 25. Cap. 7545.

Professions and Trades.

DOCTOR'S assistant—Exper.; good references. Call eves., Nevada 2855.

PRACTICAL nurse for adults—Going to Calif. or south. Triangle 5489.

Household Help.

AMER.-JAP.—Part time, school girl, 8. S. side; no sm. child. Amb. 9152 bfr. 3 p.m.

GENERAL hswk.—Experienced; capable of taking full charge; good ref. Dor. 4457.

HSKPG.—Colored; 3 days a week for bachelor girls or men; evening meal. Address L 298, Tribune.

HSWK.—Col.; good cook and laun.; dependable; home nights; ref.; can take charge. Atl. 2898.

WOMAN—For institution wk. or motherless home. Phone Ambassador 1526.

WOMAN—Care of children by nights. Will do extra work. Liv. 1180.

YOUNG woman with child—Would like good home; care of motherless home or empl. cple. Hem. 7180.

Employment Agencies.

CLEANING, laundry—Part, $4-$5, carfare. Evelyn's Placement Service. Ken. 8085.

MUSICAL AND DRAMATIC

MIDWESTERN PLAYERS AUDITIONS. Ken Turner and staff casting auditions for 60 roles in stage and radio productions. Radio Vocal Ensemble [10 voices] being organized. Registration for classes in acting, radio, directing, playwriting, speech, dramatic reading, for adults, high school students, and children. Free tuition for qualified students. Wed. thru Sun., 2-8. 1234 Kimball Bldg. Web. 2920.

PIANO INSTRUCTION — Ear Training. Rhythm, by exp. Europe. tchr. Oak. 3431.

DANCING SCHOOLS

WE TEACH young and old to smile, relax and dance; private, $1.25; class for eves., 30 Wed., 8-10. 17 HELEN ANDERSON, 155 N. Clark or 58 Sheridan-road.

50c—BEGINNERS CLASS—50c. Mon., Tues., Wed., Thurs. Sun. eves. at 8. Pri. lessons any time, $1.50. Thomas Dolan, 1208 E. 63d-st. Mus. 6170.

SPECIALIZE IN BEGINNERS. Lea's Studios, 1041 E. 63d-st. Hyde Park 1113. 1661 E. 79th-st. Sou. 5171.

INSTRUCTION

SPANISH—Call former Sou. Amer. diplomat for free demonstration. Dea. 1298.

LEARN photography—Earn while you learn. Abbott's, 1018 Wilson-av.

SPANISH—Private lessons by expert native teacher. LINCOLN 5843.

Chicago Daily Tribune.
THE WORLD'S GREATEST NEWSPAPER
SATURDAY, JANUARY 8, 1944.

RUSSIA'S WIDENING FIELD OF VICTORY

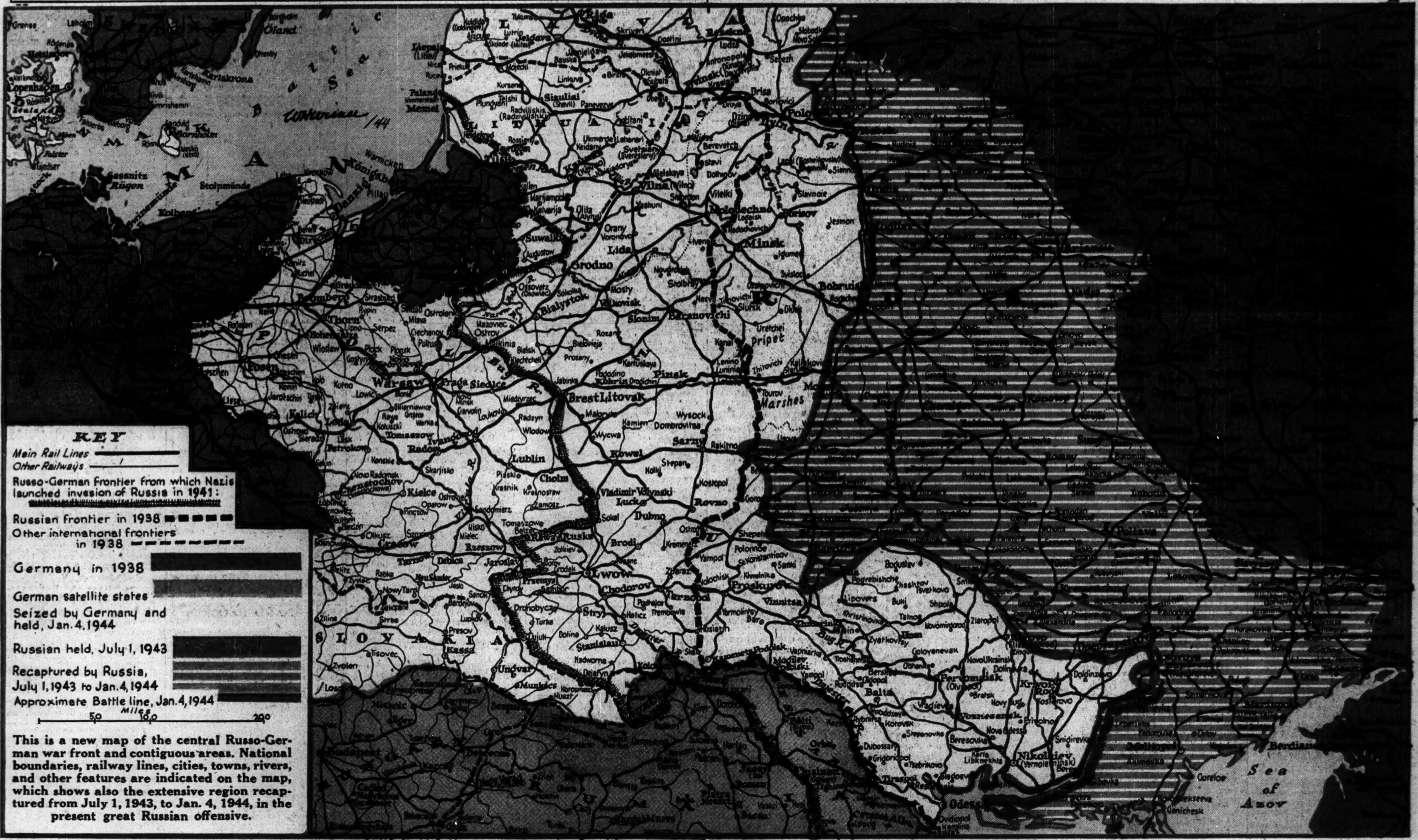

This is a new map of the central Russo-German war front and contiguous areas. National boundaries, railway lines, cities, towns, rivers, and other features are indicated on the map, which shows also the extensive region recaptured from July 1, 1943, to Jan. 4, 1944, in the present great Russian offensive.

Ford Builds Glider to Carry 30 Soldiers—Women Threaten Mother at Funeral—Japs Set Oil Fire

[TRIBUNE Photo.]

Parents and others at funeral yesterday for Claire Merkel, 2, killed when struck by poker wielded by her mother. A scene created by angry women climaxed the services.

(Story on page 10.)

[Acme Telephoto: From Signal Corps.]

Closeup of burning oil on Bougainville Island, the result of Jap bombing after American soldiers had set up base there. Note bulges on barrels caused by heat expansion.

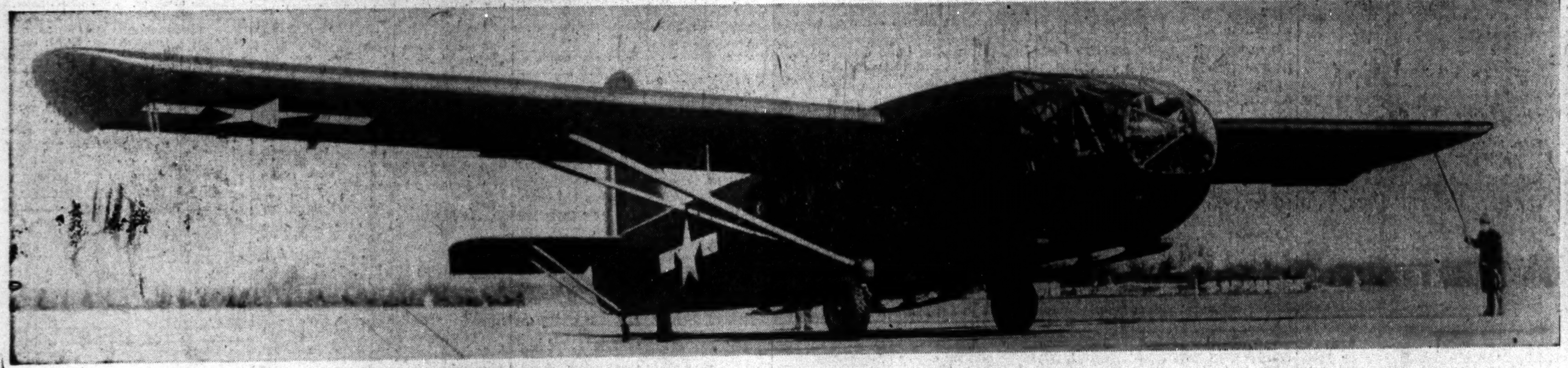

[Associated Press Wirephoto.]

GLIDER BUILT TO CARRY 30 EQUIPPED SOLDIERS AT DEARBORN, MICH., FORD PLANT BEFORE GETTING FIRST TESTS.

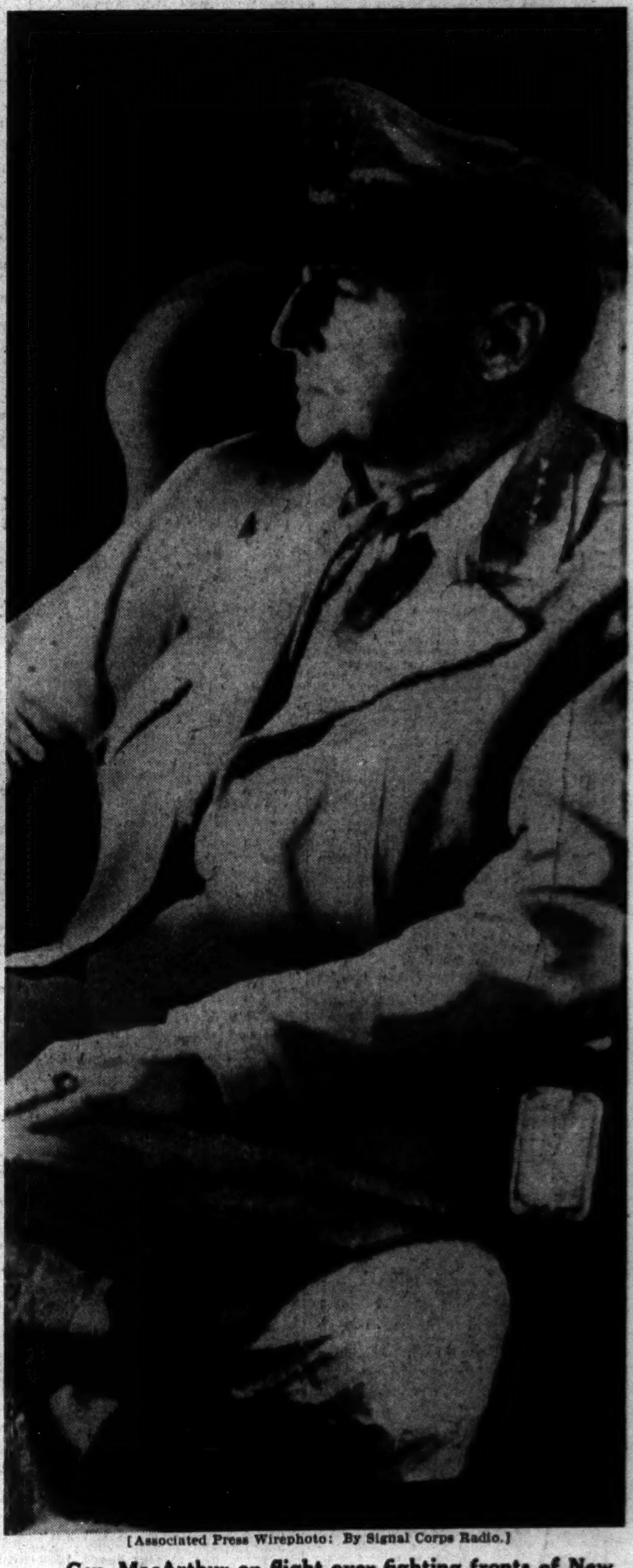

[Associated Press Wirephoto: By Signal Corps Radio.]

Gen. MacArthur on flight over fighting fronts of New Guinea the day his men captured Cape Gloucester.